RIVERSIDE COUNTY
Sheriff's Department

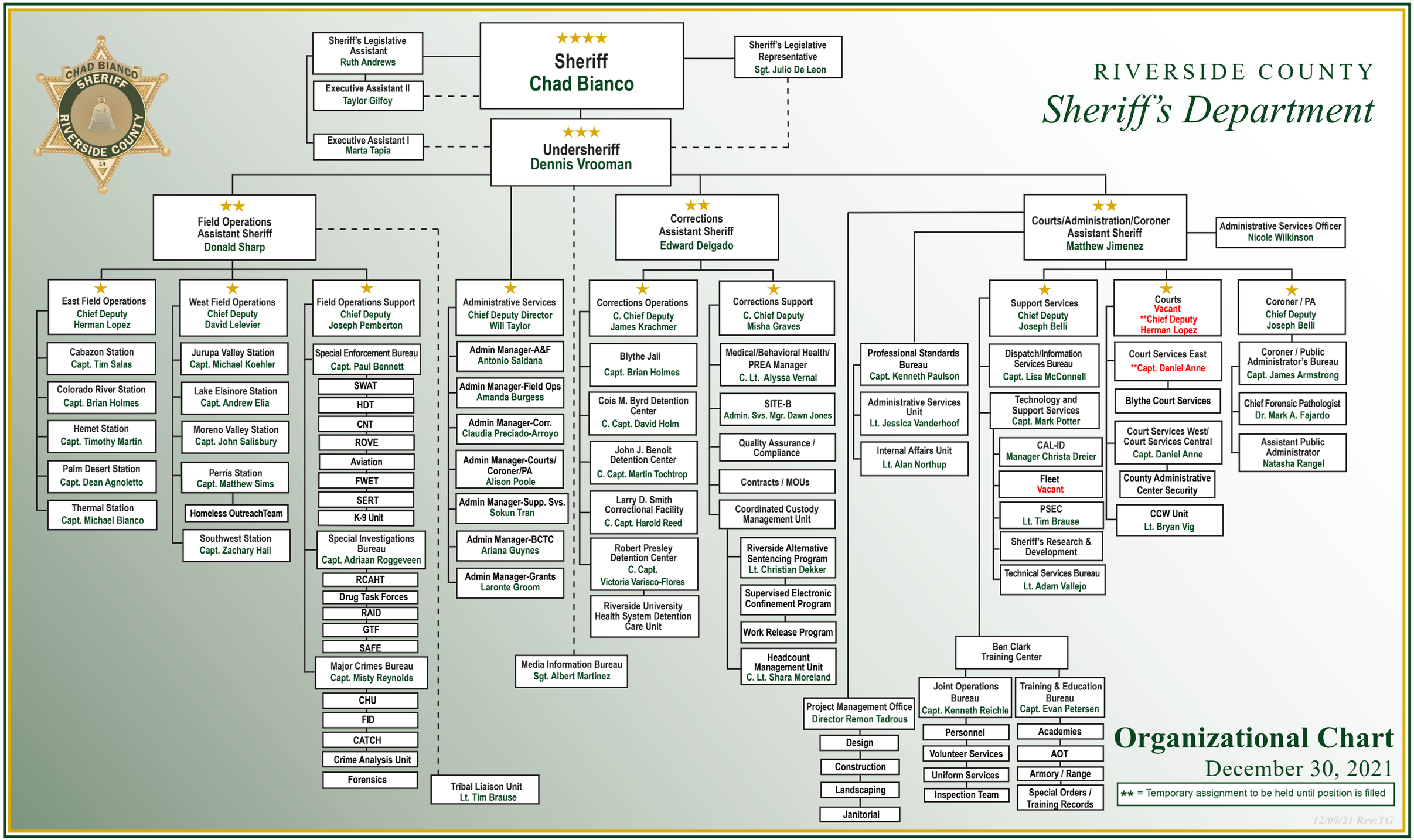

Organizational Chart
December 30, 2021

** = Temporary assignment to be held until position is filled

12/09/21 Rev:TG