



OFFICE OF  
THE DISTRICT ATTORNEY  
COUNTY OF RIVERSIDE

MICHAEL A. HESTRIN  
DISTRICT ATTORNEY

December 18, 2020

Chad Bianco, Sheriff  
Riverside County Sheriff's Department  
4095 Lemon Street, 2<sup>nd</sup> Floor  
Riverside, CA 92501

Dear Sheriff Bianco:

Subject: Deputy Michael Kramer, ID# 5062  
Agency Report # L183540109

Please be advised that our office has completed its review of the incident involving the ab mentioned deputy from your department. After careful review, we have concluded that the evidence of criminal liability on the deputy's part.

If you have any questions, please do not hesitate to contact me.

Very truly yours,

MICHAEL A. HESTRIN  
District Attorney

MAH:sh

3960 ORANGE STREET • RIVERSIDE, CA 92501  
951-955-5400

# INCIDENT REPORT

DATE PREPARED: 122018

RIVERSIDE COUNTY SHERIFF CA0330000

☒ INITIAL ☐ SUPPLEMENTAL

1 FILE NUMBER L183540109	2 DATE/TIME REPORTED 122018 1554	3 DATE/TIME ASSIGNED 122018 1554	4 DATE/TIME INV. START 122018 1554	5 DATE/TIME INV. TERM 122018 2359	6 ADULT ARR 0	7 JUV ARR 0
8 OFFENSES - CODE SECTION 664/187 PC		CRIME Attempt Murder of a Peace Officer		COUNTS 01		9. EDP CODE 1012-F
10 OFFENSES - CODE SECTION (Add or Change to) 2800.2 PC		CRIME Evading an Officer		COUNTS 01		11 EDP CODE 18E4-F
12 OFFENSES - CODE SECTION (Add or Change to) OFFICER INVOLVED SHOOTING - FATAL (NON-CRIMINAL)		CRIME		COUNTS 01		13. EDP CODE 13C7-N
14 LOCATION OF OCCURRENCE 18630 Collier Avenue, Lake Elsinore		15 REP. DIST. 905	16 OCCURRED ON 122018	DATE/TIME 1554	17 OR BETWEEN DATE/TIME	
18 BUSINESS NAME N/A			19 BUSINESS PHONE		20 CASE STATUS/ CLEARANCE OPN/CR-2	
21. WAS THIS INCIDENT RELATED TO MARIJUANA? <input type="checkbox"/> YES <input checked="" type="checkbox"/> NO (If yes, briefly include in narrative or additional details how it was related)						

VICTIM - REPORTING PARTY - WITNESS - OTHERS:

☐ SEE ADDITIONAL PERSONS REPORT

39. INVL VIC	40. NAME (Last, First, Middle) DEP. KRAMER (5062)	41. SEX	42. RACE	43. DOB	44. AGE	45. HT	46. WT	47. HAIR	48. EYES	49. SKIN
50. RESIDENCE ADDRESS CITY				ZIP	51. EMAIL ADDRESS			52. RES. PHONE		
53. BUSINESS ADDRESS LAKE ELSINORE SHERIFF STATION				CITY	ZIP	54. EMAIL ADDRESS			55. BUS. PHONE 951) 245-3300	

SUSPECT: ☒ ADULT ☐ JUVENILE

☒ PAROLE ☐ PROBATION

☐ SEE ADDITIONAL PERSONS REPORT ☐ ARRESTED

56. SUS# 01	57. NAME (Last, First, Middle) Franco, Armando	58. SEX M	59. RACE H	60. [REDACTED]	61. AGE 35	62. HT 506	63. WT 130	64. HAIR Blk	65. EYES Bro	66. SKIN Lgt

<p>78. GANG DATA</p> <p>79. GANG NAME(S):</p> <p><input type="checkbox"/> Member <input type="checkbox"/> Associate <input type="checkbox"/> Self-Admit <input type="checkbox"/> Prior Knowledge</p> <p>TATTOOS / SCARS / MARKS</p> <p><input type="checkbox"/> Face <input type="checkbox"/> Neck <input type="checkbox"/> R. Arm <input type="checkbox"/> L. Arm <input type="checkbox"/> Hands <input type="checkbox"/> Torso <input type="checkbox"/> Back <input type="checkbox"/> Legs</p>	<p>80. TATTOOS/SCARS/MARKS/CLOTHING DESCRIPTION</p> <p style="font-size: 2em; text-align: center;">INITIAL REPORT</p>
--	---

VEHICLE: ☐ REFER TO CHP 180 FORM FOR STOLEN, RECOVERED, TOWED OR IMPOUNDED

81. INVL	82. LICENSE	83. STATE	84. YEAR	85. MAKE	86. MODEL	87. BODY STYLE	88. SUBO AUTO VALUE Code S
89. COLOR/COLOR		90. VIN#		91. OTHER IDENTIFIERS			92. DISPOSITION OF VEHICLE
93. REGISTERED OWNER		94. ADDRESS		CITY	STATE	ZIP	95. PHONE

☐ PROPERTY REPORT ATTACHED FOR STOLEN, RECOVERED OR DAMAGED PROPERTY

101 DAMAGED PROPERTY VALUE  
S

REPORTING OFFICER Inv. Klemp	OFFICER ID 3437	REVIEWED BY/DATE BER2343 11-15-18	ENTERED BY/DATE	ENTERED BY/DATE
COPIES TO C.H.U. Inv. Johnson		APR SENT:	APR CANCELLED:	DOJ-NCIC ENTERED DOJ-NCIC CANCELLED

N571  
1/25/19  
Kinn



## Incident Report – MO Elements

Page: 2

File Number

L183540109

RIVERSIDE COUNTY SHERIFF CA0330000

IMPORTANT:	PHYSICAL EVIDENCE	EXTENT OF INJURY	TYPE OF PREMESIS
Please be sure to check all MO Elements that apply.  <input type="checkbox"/> Arson <input type="checkbox"/> Domestic Violence* <input checked="" type="checkbox"/> Assault <input type="checkbox"/> Robbery <input type="checkbox"/> Burglary <input type="checkbox"/> Theft	<input checked="" type="checkbox"/> BL Blood <input type="checkbox"/> CL Clothing <input type="checkbox"/> DC Documents <input type="checkbox"/> FP Fingerprints <input type="checkbox"/> GL Glass Fragments <input type="checkbox"/> HA Hair <input type="checkbox"/> ID Insulation/Dust <input type="checkbox"/> MS Mud/Soil <input type="checkbox"/> OP Other Prints <input checked="" type="checkbox"/> PH Photos <input type="checkbox"/> PJ Projectile (Bullet/Casing) <input type="checkbox"/> PS Paint Samples <input type="checkbox"/> SM Semen <input type="checkbox"/> TL Tool Marks <input type="checkbox"/> TT Tire Tracks <input type="checkbox"/> VH Vehicle <input checked="" type="checkbox"/> WP Weapon	<input type="checkbox"/> A Severe Body Trauma/bruising <input type="checkbox"/> B Burns <input type="checkbox"/> C Complaint of Pain <input type="checkbox"/> D Death <input type="checkbox"/> G Gunshot Wound <input type="checkbox"/> H Broken Bones <input type="checkbox"/> K Knife Wounds/Lacerations <input type="checkbox"/> N No Visible Injury <input type="checkbox"/> S Strangulation/Choking	<input type="checkbox"/> 01 Duplex/Fourplex <input type="checkbox"/> 02 Apartment Office <input type="checkbox"/> 03 Apartment/Condo <input type="checkbox"/> 04 Art, Antique Store <input type="checkbox"/> 05 Assembly Plant <input type="checkbox"/> 06 Auto Parts Sales <input type="checkbox"/> 07 Auto Repair Co. <input type="checkbox"/> 08 Bar/Lounge/Tavern <input type="checkbox"/> 09 Barber Beauty Shop <input type="checkbox"/> 10 Bike Trl/Horse Trl <input type="checkbox"/> 11 Bank/Savings & Loan <input type="checkbox"/> 12 Bowling Alley <input type="checkbox"/> 13 Cab Co. <input type="checkbox"/> 14 Camera Shop <input type="checkbox"/> 15 Casino <input type="checkbox"/> 16 Community Center <input type="checkbox"/> 17 Cement Co. <input type="checkbox"/> 18 Church <input type="checkbox"/> 19 Club House <input type="checkbox"/> 20 Cleaners <input type="checkbox"/> 21 Concession Stand <input type="checkbox"/> 22 Construction Co. <input type="checkbox"/> 23 Communications Sound Equipment <input type="checkbox"/> 24 Convenience Store <input type="checkbox"/> 25 Construction Site <input type="checkbox"/> 26 Convalescent Home <input type="checkbox"/> 27 Bakery/Deli <input type="checkbox"/> 28 Dealer, Automobile <input type="checkbox"/> 29 Department Store <input type="checkbox"/> 30 Driveway <input type="checkbox"/> 31 Electric Shop <input type="checkbox"/> 32 Employment Agency <input type="checkbox"/> 33 Farm, Dairy, Ranch <input type="checkbox"/> 34 Fast Food Store <input type="checkbox"/> 35 Finance Co. <input type="checkbox"/> 36 Florist, Nursery <input type="checkbox"/> 37 Food Processing Co. <input type="checkbox"/> 38 Garage Attached <input type="checkbox"/> 39 Garage Detached <input type="checkbox"/> 40 Gas Vendor Service Station <input type="checkbox"/> 41 Golf Course <input type="checkbox"/> 42 Gun Shop <input type="checkbox"/> 43 Government Facility <input type="checkbox"/> 44 Hospital <input type="checkbox"/> 45 Hardware Store <input type="checkbox"/> 46 Hotel/Motel Office <input type="checkbox"/> 47 Hotel/Motel Room <input type="checkbox"/> 48 Candy/Ice Cream <input type="checkbox"/> 49 Indian Reservation <input type="checkbox"/> 50 Jewelry Store <input type="checkbox"/> 51 Locksmith <input type="checkbox"/> 52 Laundromat <input type="checkbox"/> 53 Law Firm <input type="checkbox"/> 54 Leather Goods <input type="checkbox"/> 55 Liquor Store <input checked="" type="checkbox"/> 56 Parking Lot <input type="checkbox"/> 57 Mower/Bike Shop <input type="checkbox"/> 58 Doctor/Dental Office <input type="checkbox"/> 59 Medical/Optometrst <input type="checkbox"/> 60 Manufacturing Firm
<b>*State Required for DV Incidents</b> <input type="checkbox"/> Strangulation <input type="checkbox"/> Suffocation		<b>POINT OF ENTRY</b> <input type="checkbox"/> D Door <input type="checkbox"/> DF Single Swing <input type="checkbox"/> DG Double Swing <input type="checkbox"/> DH Sliding Door <input type="checkbox"/> DI Overhead Garage <input type="checkbox"/> O Other <input type="checkbox"/> OK Floor <input type="checkbox"/> OL Roof <input type="checkbox"/> OM Wall <input type="checkbox"/> ON Already On Premise <input type="checkbox"/> OO Unknown <input type="checkbox"/> OP Basement <input type="checkbox"/> OQ Ground Level <input type="checkbox"/> OR Upper Level <input type="checkbox"/> W Window <input type="checkbox"/> WA Non-Moveable <input type="checkbox"/> WB Sliding Window <input type="checkbox"/> WC Crank <input type="checkbox"/> WD Louvered/Screen	<input type="checkbox"/> 61 Mobile Home <input type="checkbox"/> 62 Misc. Office <input type="checkbox"/> 63 Grocery Store <input type="checkbox"/> 64 Theater <input type="checkbox"/> 65 Music Store <input type="checkbox"/> 66 Nursery School <input type="checkbox"/> 67 Park/Playground <input type="checkbox"/> 68 Other <input type="checkbox"/> 69 Public Building <input type="checkbox"/> 70 Pet Shop <input type="checkbox"/> 71 Pharmacy <input type="checkbox"/> 72 Parking Garage <input type="checkbox"/> 73 Plumbing Supply <input type="checkbox"/> 74 Police Facility <input type="checkbox"/> 75 Pool Hall <input type="checkbox"/> 76 Post Office <input type="checkbox"/> 77 Print Shop <input type="checkbox"/> 78 Residence/ House <input type="checkbox"/> 79 Rental Store <input type="checkbox"/> 80 Restaurant <input type="checkbox"/> 81 Retail Store <input type="checkbox"/> 82 Salvage Yard <input type="checkbox"/> 83 School <input type="checkbox"/> 84 Storage Shed <input type="checkbox"/> 85 Shopping Center/Mall <input type="checkbox"/> 86 Sporting Goods <input type="checkbox"/> 87 Barn/Stable <input type="checkbox"/> 88 Moving & Storage Co. <input type="checkbox"/> 89 Street/Hwy/Alley <input type="checkbox"/> 90 Swimming Pool <input type="checkbox"/> 91 Trucking Co. Facility/Docks <input type="checkbox"/> 92 Trailer Park <input type="checkbox"/> 93 Unknown <input type="checkbox"/> 94 Upholstery Furniture Repair <input type="checkbox"/> 95 Variety Store <input type="checkbox"/> 96 Vending Co. <input type="checkbox"/> 97 Vet/Kennels/ Animal Hosp. <input type="checkbox"/> 98 Welding Shop/ School <input type="checkbox"/> 99 Warehouse
<b>PROPERTY AFFECTED</b> <input type="checkbox"/> AIR Air Conditioners <input type="checkbox"/> APP Household Appliances <input type="checkbox"/> ART Art Collections, Paintings, Antiques <input type="checkbox"/> AUT Auto Parts & Tires <input type="checkbox"/> BLM Building Materials <input type="checkbox"/> BOT Boat, Boat Motors and Trailers <input type="checkbox"/> BYC Bicycles/Bicycle Parts <input type="checkbox"/> CAM Cameras, Movie Projector <input type="checkbox"/> CLO Clothing, Wigs <input type="checkbox"/> COI Coin Collection <input type="checkbox"/> COM Computer Equipment <input type="checkbox"/> CPT Carpet <input type="checkbox"/> CRC Credit Cards <input type="checkbox"/> CUR Currency <input type="checkbox"/> FIR Firearms <input type="checkbox"/> FOD Food or Food Products <input type="checkbox"/> FOS Food Stamps <input type="checkbox"/> FRN Household Furniture <input type="checkbox"/> FUR Furs <input type="checkbox"/> IND Industrial Equipment (Tractors) <input type="checkbox"/> JEW Jewelry/Precious Metals <input type="checkbox"/> LIQ Liquor and Beer <input type="checkbox"/> LIV Livestock <input type="checkbox"/> LWN Lawn Mowers/Edger <input type="checkbox"/> MC Motorcycles, Minibike <input type="checkbox"/> MET Scrap Metal <input type="checkbox"/> MIS Miscellaneous <input type="checkbox"/> MUS Guitars, Other Instruments <input type="checkbox"/> NRC Narcotics, Drugs <input type="checkbox"/> OFE Office Equipment <input type="checkbox"/> PHO Phones <input type="checkbox"/> PUR Purses and Wallets <input type="checkbox"/> RAD Radio, Stereo Equipment <input type="checkbox"/> SLV Silverware <input type="checkbox"/> SPD Sporting Goods <input type="checkbox"/> TOB Tobacco Products <input type="checkbox"/> TOL Tools <input type="checkbox"/> TOY Toys <input type="checkbox"/> TVS Televisions <input type="checkbox"/> VCR Video Cassette Recorder <input type="checkbox"/> VEH Vehicles (Autos/Trucks) <input type="checkbox"/> VID Video Equip, Games	<b>METHOD OF ENTRY</b> <input type="checkbox"/> A Unlocked <input type="checkbox"/> B Pried <input type="checkbox"/> C Broken Glass <input type="checkbox"/> D Channel Locks <input type="checkbox"/> E Slim Jim <input type="checkbox"/> F Body Force <input type="checkbox"/> G Cut Padlock <input type="checkbox"/> H Removed <input type="checkbox"/> I Explosive <input type="checkbox"/> J Vehicle <input type="checkbox"/> K Force <input type="checkbox"/> L No Force <input type="checkbox"/> M Attempt Only <input type="checkbox"/> N Bolt Cutters <input type="checkbox"/> O Brick/Rock/Cement <input type="checkbox"/> P Common Ceiling <input type="checkbox"/> Q Cut Glass <input type="checkbox"/> R Cut Hole <input type="checkbox"/> S Cut Screen <input type="checkbox"/> T Kick Door <input type="checkbox"/> U Lock Punch <input type="checkbox"/> V Saw Drill <input type="checkbox"/> W Hid In Building <input type="checkbox"/> X Lock Box <input type="checkbox"/> Y Pass Key <input type="checkbox"/> Z Doggie Door	<b>ENTRY LOCATION</b> <input type="checkbox"/> F Front <input type="checkbox"/> O Other <input type="checkbox"/> R Rear <input type="checkbox"/> S Side	
	<b>MEANS OF ATTACK</b> <input checked="" type="checkbox"/> F Firearm <input type="checkbox"/> K Knife/Other Cutting Inst <input type="checkbox"/> O Other Dangerous Weapon Or 211 by fear <input type="checkbox"/> H Hands/Feet Felony Aggravated Assaults require broken bones, internal injuries, stitches, great bodily injury or hospitalization. On 211s great bodily injury is not required.  <input type="checkbox"/> S Simple Assault / Battery e.g. minor scrapes, cuts bruises, injuries needing only minor 1st aid or no injuries.  Do not use Simple Assault for 211s Select another choice under Means of Attack	<b>HOW WEAPON USED</b> <input type="checkbox"/> BRAND Brandished <input type="checkbox"/> COATP Coat/Shirt Pocket <input type="checkbox"/> COVER Covered <input type="checkbox"/> FEET Kicked Feet <input type="checkbox"/> HANDS Both Hands <input type="checkbox"/> HIPHO Hip Holster <input type="checkbox"/> LEFTH Left Hand <input type="checkbox"/> LEGHO Leg Holster <input type="checkbox"/> PANPK Hand In Pocket <input type="checkbox"/> PISWP Pistol Whipped <input type="checkbox"/> PROPK Front Pocket <input type="checkbox"/> PSACK Sack/Bag <input type="checkbox"/> PURSE Purse <input type="checkbox"/> RERPK Rear Pocket <input type="checkbox"/> RIGHH Right Hand <input type="checkbox"/> SHLHO Shoulder Holster <input type="checkbox"/> SHOTS Shots Fired <input type="checkbox"/> WAIST Waistband <input type="checkbox"/> OTHER Other	
		<b>THEFT TYPE</b> <input type="checkbox"/> AA Auto Accessories <input type="checkbox"/> BI Bicycle <input type="checkbox"/> CM Coin Operated Machine <input type="checkbox"/> FA From Auto <input type="checkbox"/> FB From Building <input type="checkbox"/> OT Other <input type="checkbox"/> PP Pick Pocket <input type="checkbox"/> PS Purse Snatch <input type="checkbox"/> SL Shoplift	

**LAW ENFORCEMENT OTHERS:**

Inv. Carranza	ID#3584	RSD/ Lake Elsinore	951-245-3300
Dep. Kramer	ID#	RSD/ Lake Elsinore	951-245-3300
Dep. Beaudet	ID#	RSD/ Lake Elsinore	951-245-3300
Dep. Burch	ID#	RSD/ Lake Elsinore	951-245-3300

**Details:**

On 12/15/18, at approximately 0250 hours, I was called in to for an assault with a deadly weapon investigation and assigned as case agent for File [REDACTED].

On Saturday, December 15, 2018, about 0219 hours, Deputies were dispatched to the Azteca Grill, located at 31701 Riverside Drive Suite D, Lake Elsinore, Riverside County reference a shooting in front of the location. The suspects were seen fleeing from the area in a dark colored four door sedan, after the shooting.

Video surveillance from the Azteca Bar was viewed and collected. The video footage captured the male suspects inside and outside the bar throughout the night. Witnesses stated they believed the suspect who shot [REDACTED] was known as "Flaco." Another witness believed the shooter's name was Armando. A record check through Law Enforcement databases for "Flaco" revealed that moniker was used by Armando Franco. Armando Franco's physical characteristics matched the descriptions received from witnesses at the scene and the images captured on video surveillance.

A comparison of Armando's DMV photograph and booking profile picture to the video surveillance of the suspect led me to the identification of the suspect as Armando Franco. In addition, witnesses identified Armando Franco in photographic line ups as the suspect who shot [REDACTED] three times at close range by Armando Franco.

I ran a record check through Law Enforcement Databases on Armando Franco. I learned Armando is currently on Parole from the State of California, California Department of Corrections (CDCR). I spoke to Parole Agent [REDACTED]. I learned from Agent [REDACTED] that Franco's last known phone number was [REDACTED] provided that phone number on 10/31/18 and communicated with



1 that phone number on 11/14/18 and on 11/19/18 with his Parole Agent.

2  
3 I ran the phone number [REDACTED] in various internet sites, including fonefinder.net. The sites  
4 showed the phone number is issued by T-Mobile.

5  
6 A search warrant was authored by Inv. McClanahan for the above listed cellular telephone call  
7 history and GPS precision location coordinates for the limited purpose of tracking the **Target**  
8 **Telephone Number** location and for gathering evidence which constitutes evidence of offenses  
9 in violation of (Attempt) *Penal Code section 187, (Attempt) Murder* signed by the Honorable Judge  
10 Davis on 12/18/18.

11  
12 On 12/19/2018, the above search warrant was faxed to T-Mobile requesting GPS ping location  
13 updates at fifteen-minute intervals. On 12/19/2018, at 1317 hours, I began receiving location  
14 updates for the above listed cellular telephone number.

15  
16 Armando was scheduled to appear in court on 12/20/2018 for an unrelated [REDACTED]  
17 [REDACTED] case but did not appear. On 12/20/18, after learning he did not show up for his court date,  
18 Inv. Carranza and I attempted to locate Armando by the GPS pings received from T-Mobile for  
19 his cellular telephone number. Deputy Kramer, Deputy Beaudet, and Deputy Burch, were  
20 assisting.

21  
22 The cellular pings updated every fifteen minutes and showed the cellular telephone believed to be  
23 in Armando's possession throughout the Lake Elsinore and Wildomar area. The two locations  
24 Armando frequented for extended periods of time were [REDACTED] and  
25 [REDACTED]

26  
27 On 12/20/2018, at 1333 hours, his location was [REDACTED]. I observed a dark brown or  
28 grey Ford Taurus with paper plates parked behind the location. At 1403 hours, his location  
29 changed from the [REDACTED] address. I drove by the address and saw the Ford Taurus was  
30 no longer there.

31  
32 The GPS pings until 1433 hours led me to believe Armando was mobile in the area and not at a  
33 location. At 1448 hours, the GPS ping showed Armando at [REDACTED], Wildomar. Inv.  
34 Carranza and I drove down Lemon in an unmarked vehicle without emergency lights and sirens  
35 and saw the Ford Taurus parked in front of the above location. I parked west of Jaro Drive on  
36 Lemon with a view of the intersection of Jaro and Lemon. Deputy Kramer, Beaudet, and Burch  
37 parked east of Jaro Drive near Orchard.

38  
39 About 1553 hours, I saw the Ford Taurus exit Jaro Drive and travel east on Lemon. I relayed this  
40 information to Deputy Kramer, Beaudet, and Burch. The Ford Taurus, later discovered to be  
41 driven by Armando Franco, drove down Lemon and turned north on Orchard. Deputy Kramer and  
42 Beaudet attempted to conduct a vehicle stop and a pursuit ensued. We lost sight of the Ford Taurus  
43 and deputies due to the pursuit.

1 It was broadcasted Armando crashed the Ford Taurus and an officer involved shooting took place  
2 in front of 18630 Collier Avenue, Lake Elsinore.

3  
4 We responded to termination of the pursuit and assisted with witness interviews. I spoke to  
5 [REDACTED]. The following is a summary of my interview.

6  
7 [REDACTED] was at work at 18630 Collier Avenue, [REDACTED], Lake Elsinore. These are part of  
8 the buildings Armando crashed his vehicle in front of and the parking lot where the shooting  
9 took place. [REDACTED] heard sirens and the crash from inside the business. He started to walk from  
10 the rear of the warehouse to the front door to see what was happening. He heard four to five  
11 gunshots as he approached the front door. He never made it outside to witness anything and  
12 returned inside his business to retrieve his keys to lock the front door.

13  
14 This report will be forwarded to the Central Homicide Unit.

15  
16 **Case Status: Open/CR-2**



# INCIDENT REPORT

DATE PREPARED: 12/20/2018

RIVERSIDE COUNTY SHERIFF CA0330000

☐ INITIAL ☒ SUPPLEMENTAL

1. FILE NUMBER L183540109	2. DATE/TIME REPORTED	3. DATE/TIME ASSIGNED	4. DATE/TIME INV. START	5. DATE/TIME INV. TERM	6. ADULT ARR	7. JUV ARR
8. OFFENSES - CODE SECTION No Change		CRIME		COUNTS		9. EDP CODE
10. OFFENSES - CODE SECTION (Add or Change to)		CRIME		COUNTS		11. EDP CODE
12. OFFENSES - CODE SECTION (Add or Change to)		CRIME		COUNTS		13. EDP CODE
14. LOCATION OF OCCURRENCE			15. REP. DIST.	16. OCCURRED ON- DATE/TIME	17. OR BETWEEN DATE/TIME	
18. BUSINESS NAME			19. BUSINESS PHONE		20. CASE STATUS/ CLEARANCE OPNCR-2	
21. WAS THIS INCIDENT RELATED TO MARIJUANA? <input type="checkbox"/> YES <input checked="" type="checkbox"/> NO (If yes, briefly include in narrative or additional details how it was related)						

**VICTIM - REPORTING PARTY - WITNESS - OTHERS:**

☐ SEE ADDITIONAL PERSONS REPORT

22. INVL	23. NAME (Last, First, Middle)	24. SEX	25. RACE	26. DOB	27. AGE	28. HT	29. WT	30. HAIR	31. EYES	32. SKIN	
33. RESIDENCE ADDRESS					CITY	ZIP	34. EMAIL ADDRESS			35. RES. PHONE	
36. BUSINESS ADDRESS					CITY	ZIP	37. EMAIL ADDRESS			38. BUS. PHONE	
39. INVL	40. NAME (Last, First, Middle)	41. SEX	42. RACE	43. DOB	44. AGE	45. HT	46. WT	47. HAIR	48. EYES	49. SKIN	
50. RESIDENCE ADDRESS					CITY	ZIP	51. EMAIL ADDRESS			52. RES. PHONE	
53. BUSINESS ADDRESS					CITY	ZIP	54. EMAIL ADDRESS			55. BUS. PHONE	

**SUSPECT:** ☐ ADULT ☐ JUVENILE

☐ PAROLE ☐ PROBATION

☐ SEE ADDITIONAL PERSONS REPORT ☐ ARRESTED

56. SUS#	57. NAME (Last, First, Middle)	58. SEX	59. RACE	60. DOB	61. AGE	62. HT	63. WT	64. HAIR	65. EYES	66. SKIN
67. DRIVER'S LICENSE NUMBER / ID NUMBER		IN POSSESSION YES <input type="checkbox"/> NO <input type="checkbox"/>	68. STATE	69. SOCIAL SECURITY NUMBER		70. MINI NUMBER		71. CII NUMBER		
72. RESIDENCE ADDRESS					CITY	ZIP	73. EMAIL ADDRESS			74. RES. PHONE
75. BUSINESS ADDRESS					CITY	ZIP	76. EMAIL ADDRESS			77. BUS. PHONE
78. JUVENILE DISPOSITION <input type="checkbox"/> OTHER JURIS. <input type="checkbox"/> JUV. CRT. PROB. <input type="checkbox"/> WITHIN DEPT. <input type="checkbox"/> DETAINED <input type="checkbox"/> NOT DETAINED										
79. GANG DATA GANG NAME(S): <input type="checkbox"/> Member <input type="checkbox"/> Associate <input type="checkbox"/> Self-Admit <input type="checkbox"/> Prior Knowledge TATTOOS / SCARS / MARKS <input type="checkbox"/> Face <input type="checkbox"/> Neck <input type="checkbox"/> R. Arm <input type="checkbox"/> L. Arm <input type="checkbox"/> Hands <input type="checkbox"/> Torso <input type="checkbox"/> Back <input type="checkbox"/> Legs					80. TATTOOS/SCARS/MARKS/CLOTHING DESCRIPTION PURSUIT & SUSPECT APPREHENSION					

**VEHICLE:**

☐ REFER TO CHP 180 FORM FOR STOLEN, RECOVERED, TOWED OR IMPOUNDED

81. INVL	82. LICENSE	83. STATE	84. YEAR	85. MAKE	86. MODEL	87. BODY STYLE	88. S/R/O Code: S	89. COLOR/COLOR	90. VIN #	91. OTHER IDENTIFIERS	92. DISPOSITION OF VEHICLE
93. REGISTERED OWNER					94. ADDRESS			CITY	STATE	ZIP	95. PHONE

☐ PROPERTY REPORT ATTACHED FOR STOLEN, RECOVERED OR DAMAGED PROPERTY

101. DAMAGED PROPERTY VALUE \$

REPORTING OFFICER Miller	OFFICER I.D. 4557	REVIEWED BY/DATE RCA 2342 / 01/27/19	DATE FILED BY/DATE 9/15/18	ENTERED BY/DATE 3/6/19
COMES TO: Investigations		APR SENT:	APR CANCELLED:	DOJ-NCIC ENTERED:

N5191  
1/30/19  
AKM



**EVIDENCE:**

*Item: Qty: Description:*

01 01 DVDR containing audio/video of incident

The above item was booked into the evidence locker at the Lake Elsinore Station.

**DETAILS:**

On 12/20/18, I was working uniformed patrol in the city of Lake Elsinore, County of Riverside. About 1554 hours, I assisted deputies during pursuit of a suspect of an assault with a deadly weapon, Armando Franco. Involved deputies were advised Franco was armed and dangerous.

About 1554 hours, I witnessed a dark grey or silver Ford sedan, driving at a high rate of speed turn right onto Mission Trail from Olive St. I heard fellow deputies were in pursuit of the vehicle and the vehicle was occupied by Franco. I joined the vehicle pursuit at Mission Trail and Olive St. behind deputies Kramer #5062 and Beaudet #4513 (SET), and Deputy Burch #4328.

During the vehicle pursuit, Franco led deputies north on Mission Trail at high rates of speed and into oncoming traffic, endangering the public. The vehicle pursuit continued east on S. Main St., then west on Graham Ave./Lakeshore Blvd. to Chaney St. I took over as second unit and called the vehicle pursuit at Lakeshore Blvd. and Chaney St.

The vehicle pursuit continued west on Chaney St. toward Collier Ave. at a high rate of speed. At the intersection of Collier Ave., Franco appeared to have lost control of his vehicle and could not navigate the turn. Franco's vehicle collided with a parked vehicle in the parking lot of 18630 Collier Ave. Deputy Kramer and Deputy Beaudet's patrol vehicle continued directly behind Franco's vehicle while I turned hard to the left to create cover.

Immediately after Franco collided with the parked vehicle, he exited from the driver's side and ran north. I was about two car lengths from Franco and as he took two or three steps, turned and was holding two, black semi-automatic handguns, one in his left hand and one in his right. Franco turned toward Deputy Kramer and Deputy Beaudet pointing both handguns at them. I heard a gunshot and saw smoke from one of the handguns. I saw Franco had just shot at Deputy Kramer and Deputy Beaudet.

I took cover behind my patrol vehicle and heard several more gunshots. I advanced on Franco's position and saw he was lying supine on the ground. Deputy Kramer and I advanced on Franco and saw he had gunshot wounds to his side and leg. Deputy Burch responded to our location and medical aid was immediately summoned and rendered for Franco. I secured the handguns Franco utilized during the incident until I was relieved by Deputy Hong.

**CASE STATUS:**

OPN/CR-2





## Riverside County Sheriff's Department

### New Property / Evidence Report

<b>Deputy Name:</b>	MILLER, DARRIN	<b>Deputy ID:</b>	4557	<b>Incident Number:</b>	L183540109
<b>Evidence Barcode:</b>	<b>Date Entered:</b>	<b>Item Description:</b>	<b>Mailing Address:</b>	<b>Tickler will be sent:</b>	<b>Entered By (ID):</b>
2116421 	12/28/2018	Item Description: DVDR CONT VIEVU FOOTAGE. This item is related to the following SUSPECT: FRANCO, ARMANDO.	333 LIMITED LAKE ELSINORE	3/28/2019	4557

# INCIDENT REPORT

DATE PREPARED: 12/20/2018

RIVERSIDE COUNTY SHERIFF CA0330000

☐ INITIAL ☒ SUPPLEMENTAL

1 FILE NUMBER L183540109	2 DATE/TIME REPORTED	3 DATE/TIME ASSIGNED	4 DATE/TIME INV. START	5 DATE/TIME INV. TERM	6 ADULT ARR	7 JUV ARR
8 OFFENSES - CODE/SECTION No Change		CRIME		COUNTS		9 EMP CODE
10 OFFENSES - CODE/SECTION (Add or Change to)		CRIME		COUNTS		11 EMP CODE
12 OFFENSES - CODE/SECTION (Add or Change to)		CRIME		COUNTS		13 EMP CODE
14 LOCATION OF OCCURRENCE		15 REP DIST	16 OCCURRED ON - DATE/TIME	17 OR BETWEEN DATE/TIME		
18 BUSINESS NAME			19 BUSINESS PHONE		20 CASE STATUS/CLEARANCE OPN/CR-2	
21 WAS THIS INCIDENT RELATED TO MARIJUANA? <input type="checkbox"/> YES <input checked="" type="checkbox"/> NO (If yes, briefly include in narrative or additional details how it was related)						

VICTIM - REPORTING PARTY WITNESS - OTHERS:

☒ SEE ADDITIONAL PERSONS REPORT

SUSPECT: ☐ ADULT ☐ JUVENILE ☐ PAROLE ☐ PROBATION ☐ SEE ADDITIONAL PERSONS REPORT ☐ ARRESTED

56. SUSP	57 NAME (Last, First, Middle)	58. SEX	59 RACE	60 DOB	61 AGE	62 HT	63 WT	64. HAIR	65 EYES	66 SKIN	
67 DRIVER'S LICENSE NUMBER / ID NUMBER		IN POSSESSION YES <input type="checkbox"/> NO <input type="checkbox"/>		68 STATE	69 SOCIAL SECURITY NUMBER		70 MINI NUMBER	71 CH NUMBER			
72 RESIDENCE ADDRESS		CITY	ZIP		73 EX. AD. ADDRESS			74 RES PHONE			
75 BUSINESS ADDRESS		CITY	ZIP		76 EX. AD. ADDRESS			77 BUS PHONE			
78 JUVENILE DISPOSITION		<input type="checkbox"/> OTHER JURIS.		<input type="checkbox"/> JUV. CRT. PROB.		79 WITHIN DEPT.		<input type="checkbox"/> DETAINED		<input type="checkbox"/> NOT DETAINED	
79 GANG DATA GANG NAME(S): <input type="checkbox"/> Member <input type="checkbox"/> Associate <input type="checkbox"/> Self Admit <input type="checkbox"/> Prior Knowledge TATTOOS / SCARS / MARKS <input type="checkbox"/> Face <input type="checkbox"/> Neck <input type="checkbox"/> R. Arm <input type="checkbox"/> L. Arm <input type="checkbox"/> Hands <input type="checkbox"/> Torso <input type="checkbox"/> Back <input type="checkbox"/> Legs					80 TATTOOS/SCARS/MARKS/CLOTHING DESCRIPTION WITNESS INTERVIEWS						

VEHICLE: ☐ REFER TO CHP 180 FORM FOR STOLEN, RECOVERED, TOWED OR IMPOUNDED

81 INVL	82 LICENSE	83 STATE	84 YEAR	85 MAKE	86 MODEL	87 BODY STYLE	88. S/U/R/O Code S	AUTO VALUE
89 COLOR/COLOR		90 VIN #		91 OTHER IDENTIFIERS			92. FIVE CHARACTER ALPHABETIC	
93 REGISTERED OWNER		94 ADDRESS		CITY	STATE	ZIP	95 PHONE	

☒ PROPERTY REPORT ATTACHED FOR STOLEN, RECOVERED OR DAMAGED PROPERTY

REPORTING OFFICER R. Thomas	OFFICER ID 3612	REVIEWED BY/DATE R1507243 01-29-19	ENTERED BY/DATE 7/15 TC	ENTERED BY/DATE 3/6 TC
COPIES TO CIU		APR SENT	APR CANCELLED	DOJ-CIC ENTERED

N5791  
1/30/19

# ADDITIONAL PERSONS REPORT

PAGE:

FILE NUMBER

L183540109

RIVERSIDE COUNTY SHERIFF CA0330000

☒ INITIAL

☐ SUPPLEMENTAL

## VICTIM – REPORTING PARTY – WITNESS – OTHERS:

1 INVL OTH	2 NAME (Last, First, Middle) Captain [REDACTED]	3 SEX	4 RACE	5 DOB	6 AGE	7 HT	8 WT	9 HAIR	10 EYES	11 SKIN
12 RESIDENCE ADDRESS CITY ZIP								13 RES PHONE:		
14 BUSINESS ADDRESS Cal Fire Station #94 CITY ZIP								15 BUS PHONE:		

16 INVL OTH	17 NAME (Last, First, Middle) Engineer [REDACTED]	18 SEX	19 RACE	20 DOB	21 AGE	22 HT	23 WT	24 HAIR	25 EYES	26 SKIN
27 RESIDENCE ADDRESS CITY ZIP								28 RES PHONE:		
29 BUSINESS ADDRESS Cal Fire Station #94 CITY ZIP								30 BUS PHONE:		

31 INVL OTH	32 NAME (Last, First, Middle) Paramedic/FF [REDACTED]	33 SEX	34 RACE	35 DOB	36 AGE	37 HT	38 WT	39 HAIR	40 EYES	41 SKIN
42 RESIDENCE ADDRESS CITY ZIP								43 RES PHONE:		
44 BUSINESS ADDRESS Cal Fire Station #94 CITY ZIP								45 BUS PHONE:		

61 INVL	62 NAME (Last, First, Middle)	63 SEX	64 RACE	65 DOB	66 AGE	67 HT	68 WT	69 HAIR	70 EYES	71 SKIN
72 RESIDENCE ADDRESS CITY ZIP								73 RES PHONE:		
74 BUSINESS ADDRESS CITY ZIP								75 BUS PHONE:		

76 INVL	77 NAME (Last, First, Middle)	78 SEX	79 RACE	80 DOB	81 AGE	82 HT	83 WT	84 HAIR	85 EYES	86 SKIN
87 RESIDENCE ADDRESS CITY ZIP								88 RES PHONE:		
89 BUSINESS ADDRESS CITY ZIP								90 BUS PHONE:		

91 INVL	92 NAME (Last, First, Middle)	93 SEX	94 RACE	95 DOB	96 AGE	97 HT	98 WT	99 HAIR	100 EYES	101 SKIN
102 RESIDENCE ADDRESS CITY ZIP								103 RES PHONE:		
104 BUSINESS ADDRESS CITY ZIP								105 BUS PHONE:		

106 INVL	107 NAME (Last, First, Middle)	108 SEX	109 RACE	110 DOB	111 AGE	112 HT	113 WT	114 HAIR	115 EYES	116 SKIN
117 RESIDENCE ADDRESS CITY ZIP								118 RES PHONE:		
119 BUSINESS ADDRESS CITY ZIP								120 BUS PHONE:		

**EVIDENCE:****Item:**   **Qty:**   **Description:**

01      01      DVD vie-vu audio video

Booked into evidence at the Lake Elsinore station on Thursday, December 20, 2018.

**DETAILS:**

On Thursday, December 20, 2018, I responded to the area of Collier Avenue and Chaney Street, Lake Elsinore, regarding a pursuit and officer involved shooting. I arrived at this intersection (crime scene) at 1604 hours. I assisted by interviewing potential witnesses in the area.

**Interview with OTH [REDACTED] :**

[REDACTED] business at 18630 Collier Avenue [REDACTED] GR Lighting Services. [REDACTED] said he was inside his business when he heard a loud crash, then the sound of gun fire. He looked outside his front door and saw a subject lying on the ground. [REDACTED] was uninjured.

**Interview with OTH [REDACTED] :**

[REDACTED] the business at 18630 Collier Avenue [REDACTED] Molding Depot. [REDACTED] said she was inside the building when she heard what she believed to be gun fire in the area but wasn't sure where it came from. She was uninjured.

Cal-Fire engine 94 arrived and treated Deputy Kramer for minor injuries. On scene was Cpt. [REDACTED] Eng. [REDACTED] and FF/Paramedic [REDACTED]. They cleared the scene within several minutes.

**Interview with WIT [REDACTED] :**

[REDACTED] stated he was working inside of the loading dock at 18650 Collier Avenue [REDACTED] Lake Elsinore. [REDACTED] said he heard sirens then looked out of the loading dock and saw a brown sedan strike a yellow parking post. A police car was right behind the brown sedan and struck the grey sedan. [REDACTED] saw an unknown subject exit the brown sedan and saw and heard gun fire come from the area of where the driver would exit the driver side door. [REDACTED] estimates a minimum of five to six shots came from the subject who had exited the driver's door of the brown sedan. That subject then ran to the right and out of sight. [REDACTED] stated he thinks the deputies in the patrol car fired back but didn't know how many times they did. [REDACTED] could not describe the subject at all.



FILE NUMBER

183540109

CONTINUATION PAGE

Page Number: \_\_\_\_\_

1 I left the scene at 1741 hours. This report is being written as a supplemental report.

2

3 CASE STATUS:

4

5 OPN/CR-2





## Riverside County Sheriff's Department

### New Property / Evidence Report

Reprinted On: 12/28/2018 3:11:11 PM

<b>Deputy Name:</b>	CARDINALE, BRANDON	<b>Deputy ID:</b>	4176	<b>Incident Number:</b>	L183540109
<b>Evidence Barcode:</b>	<b>Date Entered:</b>	<b>Item Description:</b>	<b>Mailing Address:</b>	<b>Tickler will be sent:</b>	<b>Entered By (ID):</b>
2114182	12/20/2018	Item Description: DVD. This item is related to the following SUSPECT: FRANDO, ARMANDO.		3/20/2019	3612

# INCIDENT REPORT

3

DATE PREPARED: 122018

RIVERSIDE COUNTY SHERIFF CA0330000

☐ INITIAL ☒ SUPPLEMENTAL

1. FILE NUMBER L183540109	2. DATE/TIME REPORTED	3. DATE/TIME ASSIGNED	4. DATE/TIME INV. START	5. DATE/TIME INV. TERM	6. ADULT ARR	7. JLV ARR
8. OFFENSES - CODE SECTION		CRIME No Change		COUNTS		9. EDP CODE
10. OFFENSES - CODE SECTION (Add or Change to)		CRIME		COUNTS		11. EDP CODE
12. OFFENSES - CODE SECTION (Add or Change to)		CRIME		COUNTS		13. EDP CODE
14. LOCATION OF OCCURRENCE		15. REP. DIST.	16. OCCURRED ON- DATE/TIME		17. OR BETWEEN DATE/TIME	
18. BUSINESS NAME			19. BUSINESS PHONE		20. CASE STATUS/CLEARANCE OPN/CR-2	
21. WAS THIS INCIDENT RELATED TO MARIJUANA? <input type="checkbox"/> YES <input checked="" type="checkbox"/> NO (If yes, briefly include in narrative or additional details how it was related)						

VICTIM - REPORTING PARTY - WITNESS - OTHERS:

☐ SEE ADDITIONAL PERSONS REPORT

SUSPECT: ☐ ADULT ☐ JUVENILE ☐ PAROLE ☐ PROBATION ☐ SEE ADDITIONAL PERSONS REPORT ☐ ARRESTED

56. SUS#	57. NAME (Last, First, Middle)	58. SEX	59. RACE	60. DOB	61. AGE	62. HT	63. WT	64. HAIR	65. EYES	66. SKIN
67. DRIVER'S LICENSE NUMBER / ID NUMBER		IN POSSESSION YES <input type="checkbox"/> NO <input type="checkbox"/>		68. STATE	69. SOCIAL SECURITY NUMBER		70. MEX NUMBER		71. CH NUMBER	
72. RESIDENCE ADDRESS				CITY	ZIP	73. EMAIL ADDRESS			74. RES PHONE	
75. BUSINESS ADDRESS				CITY	ZIP	76. EMAIL ADDRESS			77. BUS PHONE	
78. JUVENILE DISPOSITION <input type="checkbox"/> OTHER JURIS <input type="checkbox"/> JUV. CRT. PROB. <input type="checkbox"/> WITHIN DEPT. <input type="checkbox"/> DETAINED <input type="checkbox"/> NOT DETAINED										
79. GANG DATA					80. TATTOOS/SCARS/MARKS/CLOTHING DESCRIPTION					
GANG NAME(S): _____ <input type="checkbox"/> Member <input type="checkbox"/> Associate <input type="checkbox"/> Self-Admit <input type="checkbox"/> Prior Knowledge TATTOOS / SCARS / MARKS <input type="checkbox"/> Face <input type="checkbox"/> Neck <input type="checkbox"/> R. Arm <input type="checkbox"/> L. Arm <input type="checkbox"/> Hands <input type="checkbox"/> Torso <input type="checkbox"/> Back <input type="checkbox"/> Legs					SCENE RESPONSE & WITNESS INTERVIEWS <div style="background-color: black; width: 100%; height: 50px;"></div>					

VEHICLE: ☐ REFER TO CHP 180 FORM FOR STOLEN, RECOVERED, TOWED OR IMPOUNDED

81. INV#	82. LICENSE	83. STATE	84. YEAR	85. MAKE	86. MODEL	87. BODY STYLE	88. S/URO Code: S	AUTO VALUE
89. COLOR/COLOR		90. VIN #		91. OTHER IDENTIFIERS			92. DISPOSITION OF VEHICLE	
93. REGISTERED OWNER		94. ADDRESS		CITY	STATE	ZIP	95. PHONE	

☐ PROPERTY REPORT ATTACHED FOR STOLEN, RECOVERED OR DAMAGED PROPERTY

101. DAMAGED PROPERTY VALUE: \$

REPORTING OFFICER E. Carranza	OFFICER ID 3584	REVIEWED BY/DATE BER2343 01-15-19	ENTERED BY/DATE 7/15 TC	ENTERED BY/DATE
COPIES TO:		APPROVED:	APPROVED:	DOJ NCIC ENTERED: 3/16

N5191  
1/25/19

**Evidence**

<b><u>Item</u></b>	<b><u>Quantity</u></b>	<b><u>Description</u></b>
01	01	CD with interviews.

I booked the above item into an evidence locker at the Lake Elsinore sheriff station.

**Details**

On 12/15/18, I assisted Inv. Klemp with an attempt murder investigation ( ). On 12/15/18, about 0215 hours, there was a shooting outside Azteca Bar and Grill, 31701 Riverside Dr., Lake Elsinore. During the investigation, Armando Franco was identified as a shooter.

On 12/19/18, Inv. Klemp submitted a search warrant for Armando's cellular phone location. On 12/20/18, about 1554 hours, based on Armando's phone location, it led Inv. Klemp and I to a home near Lemon St. and Jaro Dr., Wildomar. While doing surveillance in an unmarked car, we saw a gray Ford Taurus parked in front of a home on Jaro Street. We previously saw the same Taurus at a different location where Armando's phone stated he was. When the Taurus drove away on Lemon St., Deputy Beaudet #4513 and Deputy Kramer #5062, who rode in the same patrol car, tried to make a traffic stop. The Taurus did not stop, and it led to a pursuit.

When Inv. Klemp and I arrived at the end location of the pursuit, yellow crime scene tape had been put up by deputies. The pursuit terminated at an industrial business park, 18630 Collier Avenue, Lake Elsinore. I searched for witnesses at the business park and spoke to the following.

The following is a synopsis of statements, which I video recorded using my body worn camera. It is not verbatim, nor necessarily in order of conversation, and is organized for the purposes of clarity. For complete details refer to the recording of the interview.

**Interview with** ( )

On 12/20/18, about 1640 hours, I spoke to ( ), The Molding Depot, 18630 Collier Ave., ( ), Lake Elsinore.

On 12/20/18, about 1600 hours, ( ) was inside her business and working in her office. ( ) heard emergency sirens and looked out the glass front door. ( ) saw police vehicles with their emergency lights, driving east on Chaney Street. As ( ) opened the front door to figure out what was occurring, she heard a loud crash and seconds later, four or five rapid gunshots. Frightened, ( ) closed the door and hid in her business. ( ) did not see who shot or what caused the loud sound. Minutes later, ( ) walk out and saw deputies had cordoned off the scene. ( ) realized police were pursuing a vehicle and the crashing sound was it crashing into a parked vehicle.

**Interview with** ( )

On 12/20/18, about 1722 hours, I spoke to ( ) inside his business, Crisp Customs, 18630 Collier Ave., ( ) Lake Elsinore.

1 On 12/20/18, about 1600 hours, [REDACTED] was working inside his business when he heard emergency vehicle  
2 sirens. [REDACTED] heard two loud bangs and assumed someone threw items in a dumpster. [REDACTED] walked into the  
3 office to look out the window and heard about 10 rapid gunshots. [REDACTED] noticed a uniformed male deputy  
4 ducking down behind the front passenger fender of a police car. The deputy was in a shooting stance with a  
5 gun in hand, but [REDACTED] did not know if he shot. [REDACTED] identified the police car in question as the one parked  
6 behind the suspect vehicle, which he mentioned struck the parked car occupied by two females. [REDACTED] saw  
7 a deputy, wearing a motorcycle helmet, jump over the hood of the car occupied by the females. [REDACTED] had  
8 no further information. **End of interview.**

9  
10 I had no further involvement in the scene or the investigation.

11 **Case Status**

12  
13  
14 OPN/CR-2







# Riverside County Sheriff's Department

## New Property / Evidence Report

<b>Deputy Name:</b>	CARRANZA, ESTEBAN	<b>Deputy ID:</b>	3584	<b>Incident Number:</b>	L 183540109
<b>Evidence Barcode:</b>	<b>Date Entered:</b>	<b>Item Description:</b>	<b>Mailing Address:</b>	<b>Tickler will be sent:</b>	<b>Entered By (ID):</b>
2116041	12/27/2018	Item Description: CD WITH INTERVIEWS. This item is related to the following SUSPECT: FRANCO, ARMANDO.		3/27/2019	3542

# INCIDENT REPORT

DATE PREPARED: 12/20/2018

RIVERSIDE COUNTY SHERIFF CA0330000

☐ INITIAL ☒ SUPPLEMENTAL

1. FILE NUMBER L183540109	2. DATE/TIME REPORTED	3. DATE/TIME ASSIGNED	4. DATE/TIME INV. START	5. DATE/TIME INV. TERM	6. ADULT ARR	7. JUV ARR
8. OFFENSES - CODE SECTION No Change		CRIME:		COUNTS		9. EDP CODE
10. OFFENSES - CODE SECTION (Add or Change to)		CRIME:		COUNTS		11. EDP CODE
12. OFFENSES - CODE SECTION (Add or Change to)		CRIME:		COUNTS		13. EDP CODE
14. LOCATION OF OCCURRENCE			15. REP DIST	16. OCCURRED ON - DATE/TIME	17. OR BETWEEN DATE/TIME	
18. BUSINESS NAME			19. BUSINESS PHONE		20. CASE STATUS/ CLEARANCE Open / CR-2	
21. WAS THIS INCIDENT RELATED TO MARIJUANA? <input type="checkbox"/> YES <input checked="" type="checkbox"/> NO (If yes, briefly include in narrative or additional details how it was related)						

**VICTIM REPORTING PARTY WITNESS OTHERS:**

☐ SEE ADDITIONAL PERSONS REPORT

22. INV#	23. NAME (Last, First, Middle)	24. SEX	25. RACE	26. DOB	27. AGE	28. HT	29. WT	30. HAIR	31. EYES	32. SKIN
33. RESIDENCE ADDRESS				CITY	ZIP	34. EMAIL ADDRESS			35. RES PHONE	
36. BUSINESS ADDRESS				CITY	ZIP	37. EMAIL ADDRESS			38. BUS PHONE	
39. INV#	40. NAME (Last, First, Middle)	41. SEX	42. RACE	43. DOB	44. AGE	45. HT	46. WT	47. HAIR	48. EYES	49. SKIN
50. RESIDENCE ADDRESS				CITY	ZIP	51. EMAIL ADDRESS			52. RES PHONE	
53. BUSINESS ADDRESS				CITY	ZIP	54. EMAIL ADDRESS			55. BUS PHONE	

**SUSPECT:** ☒ ADULT ☐ JUVENILE

☐ PAROLE ☐ PROBATION

☐ SEE ADDITIONAL PERSONS REPORT ☐ ARRESTED

56. SUS# 01	57. NAME (Last, First, Middle) Franco, Armando (PB)	58. SEX M	59. RACE II	60. DOB	61. AGE	62. HT	63. WT	64. HAIR	65. EYES	66. SKIN
67. DRIVER'S LICENSE NUMBER / ID NUMBER		IN POSSESSION YES <input type="checkbox"/> NO <input checked="" type="checkbox"/>		68. STATE	69. SOCIAL SECURITY NUMBER		70. MND NUMBER		71. CH NUMBER	
72. RESIDENCE ADDRESS				CITY	ZIP	73. EMAIL ADDRESS			74. RES PHONE	
75. BUSINESS ADDRESS				CITY	ZIP	76. EMAIL ADDRESS			77. BUS PHONE	

78. JUVENILE DISPOSITION <input type="checkbox"/> OTHER JURIS. <input type="checkbox"/> JUV. CRT. PROJ. <input type="checkbox"/>	79. WITHIN DEPT. <input type="checkbox"/> DETAINED <input type="checkbox"/> NOT DETAINED <input type="checkbox"/>
<b>GANG DATA</b> GANG NAME(S): _____ <input type="checkbox"/> Member <input type="checkbox"/> Associate <input type="checkbox"/> Self-Admit <input type="checkbox"/> Prior Knowledge	
TATTOOS / SCARS / MARKS <input type="checkbox"/> Face <input type="checkbox"/> Neck <input type="checkbox"/> R. Arm <input type="checkbox"/> L. Arm <input type="checkbox"/> Hands <input type="checkbox"/> Torso <input type="checkbox"/> Back <input type="checkbox"/> Legs	
80. TATTOOS/SCARS/MARKS/CLOTHING DESCRIPTION <div style="border: 1px solid black; padding: 5px; min-height: 50px;">           SCENE SUPERVISION         </div>	

**VEHICLE:** ☐ REFER TO CHP 180 FORM FOR STOLEN, RECOVERED, TOWED OR IMPOUNDED

81. INV#	82. LICENSE	83. STATE	84. YEAR	85. MAKE	86. MODEL	87. BODY STYLE	88. SURO AUTO VALUE Code: \$
89. COLOR/COLOR		90. VIN#		91. OTHER IDENTIFIERS			92. DISPOSITION OF VEHICLE
93. REGISTERED OWNER		94. ADDRESS		CITY	STATE	ZIP	95. PHONE

☐ PROPERTY REPORT ATTACHED FOR STOLEN, RECOVERED OR DAMAGED PROPERTY

101. DAMAGED PROPERTY VALUE \$

REPORTING OFFICER Pierson	OFFICER ID 3712	REVIEWED BY/DATE BER7343 01-15-19	ENTERED BY/DATE 7/5 TC	ENTERED BY/DATE
COPIES TO Central Homicide Unit - West		APR SENT	APR CANCELLED	DOJ-NCIC CANCELLED

N5191  
1/25/19

**Details:**

On December 20, 2018, I was in uniform patrolling in a marked patrol unit in the City of Wildomar. About 1554 hours, I heard deputies broadcast they were pursuing an attempted murder suspect in the area of Orchard St., and Olive St., in Wildomar, CA. I heard deputies broadcast the pursuit through surface streets in the City of Lake Elsinore to a commercial building at 18630 Collier Ave. The deputies broadcasted shots were fired and an emergency response was subsequently requested.

I responded to the location and arrived at the scene at 1503 hours. Upon arrival, I saw deputies providing medical aid to a Hispanic male who was laying in the parking lot. I assisted with directing deputies on the perimeter of the scene. I directed deputies to block traffic on Collier Ave., south of Chaney St., Chaney St., W. Minthorn St. and Collier Ave., south of Third St., and begin a Critical Incident Log. I also assisted with scene security and preparing incident information for investigators from the Central Homicide Unit. I left the scene of the incident about 1940 hours and returned to the Lake Elsinore Station.

**Case Status:**

Open / CR-2.



# INCIDENT REPORT

5

DATE PREPARED: 12/20/2018 RIVERSIDE COUNTY SHERIFF CA0330000 ☐ INITIAL ☒ SUPPLEMENTAL

1. FILE NUMBER L183540109	2. DATE/TIME REPORTED	3. DATE/TIME ASSIGNED	4. DATE/TIME INV. START	5. DATE/TIME INV. TERM	6. ADULT ARR 0	7. JUV ARR 0
8. OFFENSES - CODE SECTION		CRIME:		COUNTS		9. EDP CODE:
10. OFFENSES - CODE SECTION (Add or Change to)		CRIME:		COUNTS		11. EDP CODE:
12. OFFENSES - CODE SECTION (Add or Change to)		CRIME:		COUNTS		13. EDP CODE:
14. LOCATION OF OCCURRENCE Orchard x Olive Wildomar			15. REP INST	16. OCCURRED ON- DATE/TIME	17. OR BETWEEN DATE/TIME	
18. BUSINESS NAME			19. BUSINESS PHONE		20. CASE STATUS/ CLEARANCE Open / CR2	
21. WAS THIS INCIDENT RELATED TO MARIJUANA? <input type="checkbox"/> YES <input checked="" type="checkbox"/> NO (If yes, briefly include in narrative or additional details how it was related)						

**VICTIM - REPORTING PARTY WITNESS - OTHERS:**

☒ SEE ADDITIONAL PERSONS REPORT

22. INVL VIC1	23. NAME (Last, First, Middle) Deputy Kramer #5062	24. SEX	25. RACE	26. DOB	27. AGE	28. HT	29. WT	30. HAIR	31. EYES	32. SKIN	
33. RESIDENCE ADDRESS Riverside County Sheriff				CITY		ZIP		34. EMAIL ADDRESS			
36. BUSINESS ADDRESS 333 Limited Ave				CITY Lake Elsinore		ZIP 92530		37. EMAIL ADDRESS 951 245-3300			
39. INVL VIC2	40. NAME (Last, First, Middle) Deputy Beaudet #4513	41. SEX	42. RACE	43. DOB	44. AGE	45. HT	46. WT	47. HAIR	48. EYES	49. SKIN	
50. RESIDENCE ADDRESS Riverside County Sheriff				CITY		ZIP		51. EMAIL ADDRESS			
53. BUSINESS ADDRESS 333 Limited Avenue				CITY Lake Elsinore		ZIP 92530		55. BUS PHONE 951 245-3300			

**SUSPECT: ☒ ADULT ☐ JUVENILE**

☐ PAROLE ☐ PROBATION

☐ SEE ADDITIONAL PERSONS REPORT ☐ ARRESTED

56. SUS# 01	57. NAME (Last, First, Middle) Franco, Armando (PB)	58. SEX	59. RACE	60. DOB	61. AGE	62. HT	63. WT	64. HAIR	65. EYES	66. SKIN	
67. DRIVER LICENSE NUMBER / ID NUMBER		IN CUSTODY YES <input type="checkbox"/> NO <input checked="" type="checkbox"/>		68. STATE		69. SOCIAL SECURITY NUMBER		70. MNI NUMBER		71. CH NUMBER	
72. RESIDENCE ADDRESS				CITY		ZIP		73. EMAIL ADDRESS		74. RES PHONE	
75. BUSINESS ADDRESS				CITY		ZIP		76. EMAIL ADDRESS		77. BUS PHONE	
78. JUVENILE DISPOSITION <input type="checkbox"/> OTHER JURIS <input type="checkbox"/> JUV. CRT. PROB. <input type="checkbox"/> WITHIN DEPT. <input type="checkbox"/> DETAINED <input type="checkbox"/> NOT DETAINED											
79. GANG DATA  GANG NAME(S):  <input type="checkbox"/> Member <input type="checkbox"/> Associate <input type="checkbox"/> Self-Admit <input type="checkbox"/> Prior Knowledge TATTOOS / SCARS / MARKS <input type="checkbox"/> Face <input type="checkbox"/> Neck <input type="checkbox"/> R. Arm <input type="checkbox"/> L. Arm <input type="checkbox"/> Hands <input type="checkbox"/> Torso <input type="checkbox"/> Back <input type="checkbox"/> Legs					80. TATTOOS/SCARS/MARKS/CLOTHING DESCRIPTION  PURSUIT						

**VEHICLE: ☐ REFER TO CHP 180 FORM FOR STOLEN, RECOVERED, TOWED OR IMPOUNDED**

81. INVL	82. LICENSE	83. STATE	84. YEAR	85. MAKE	86. MODEL	87. BODY STYLE	88. SALVO AUTO VALUE Code \$
89. COLOR/COLOR		90. VIN #		91. OTHER IDENTIFIERS			92. DISPOSITION OF VEHICLE
93. REGISTERED OWNER			94. ADDRESS		CITY	STATE	ZIP
							95. PHONE

☒ PROPERTY REPORT ATTACHED FOR STOLEN, RECOVERED OR DAMAGED PROPERTY

101. DAMAGED PROPERTY VALUE:  
\$

REPORTING OFFICER Deputy B tr d 1	OFFICER ID 4328	REVIEWED BY/DATE BER 2343 01-15-16	ENTERED BY/DATE	ENTERED BY/DATE	DOJ NCIC ENTERED:	DOJ NCIC CANCELLED:	
COPIES TO: Detective McClanahan . CHU		APR SENT:		APR CANCELLED:			

N5191  
1125/1A  
01...

# ADDITIONAL PERSONS REPORT

PAGE

2 of 4

FILE NUMBER

L183540109

RIVERSIDE COUNTY SHERIFF CA0330000

☐ INITIAL

☒ SUPPLEMENTAL

## VICTIM REPORTING PARTY - WITNESS OTHERS:

1. INVL OTH	2. NAME (Last, First, Middle) Deputy Miller	3. SEX	4. RACE	5. DOB	6. AGE	7. HT	8. WT	9. HAIR	10. EYES	11. SKIN
12. RESIDENCE ADDRESS Riverside County Sheriff								13. RES PHONE		
14. BUSINESS ADDRESS 333 Limited Avenue								15. BUS PHONE 951 245-3300		

16. INVL OTH	17. NAME (Last, First, Middle) Investigator Carranza	18. SEX	19. RACE	20. DOB	21. AGE	22. HT	23. WT	24. HAIR	25. EYES	26. SKIN
27. RESIDENCE ADDRESS Riverside County Sheriff								28. RES PHONE		
29. BUSINESS ADDRESS 333 Limited Avenue								30. BUS PHONE 951 245-3300		

31. INVL	32. NAME (Last, First, Middle)	33. SEX	34. RACE	35. DOB	36. AGE	37. HT	38. WT	39. HAIR	40. EYES	41. SKIN
42. RESIDENCE ADDRESS								43. RES PHONE		
44. BUSINESS ADDRESS								45. BUS PHONE		

46. INVL	47. NAME (Last, First, Middle)	48. SEX	49. RACE	50. DOB	51. AGE	52. HT	53. WT	54. HAIR	55. EYES	56. SKIN
57. RESIDENCE ADDRESS								58. RES PHONE		
59. BUSINESS ADDRESS								60. BUS PHONE		

61. INVL	62. NAME (Last, First, Middle)	63. SEX	64. RACE	65. DOB	66. AGE	67. HT	68. WT	69. HAIR	70. EYES	71. SKIN
72. RESIDENCE ADDRESS								73. RES PHONE		
74. BUSINESS ADDRESS								75. BUS PHONE		

76. INVL	77. NAME (Last, First, Middle)	78. SEX	79. RACE	80. DOB	81. AGE	82. HT	83. WT	84. HAIR	85. EYES	86. SKIN
87. RESIDENCE ADDRESS								88. RES PHONE		
89. BUSINESS ADDRESS								90. BUS PHONE		

91. INVL	92. NAME (Last, First, Middle)	93. SEX	94. RACE	95. DOB	96. AGE	97. HT	98. WT	99. HAIR	100. EYES	101. SKIN
102. RESIDENCE ADDRESS								103. RES PHONE		
104. BUSINESS ADDRESS								105. BUS PHONE		

106. INVL	107. NAME (Last, First, Middle)	108. SEX	109. RACE	110. DOB	111. AGE	112. HT	113. WT	114. HAIR	115. EYES	116. SKIN
117. RESIDENCE ADDRESS								118. RES PHONE		
119. BUSINESS ADDRESS								120. BUS PHONE		



**Evidence:**

<b><u>Item:</u></b>	<b><u>Quantity:</u></b>	<b><u>Description:</u></b>
01	01	CD-R containing video of BWC of incident. (Barcode # 2114237)

I collected and booked the above item into the Lake Elsinore Station's evidence locker on 12/21/18.

**Details:**

On 12/20/18, I was contacted by Investigator Carranza who asked me if I could assist him and other deputies in the city of Wildomar, County of Riverside, regarding a subject identified as Armando Franco who was wanted for attempt homicide from an incident on 12/15/18. Investigator Carranza told me Franco was possibly at an address on Lemon Street. I responded to the area of Lemon Street and Orchard Street. Deputy Kramer sent a photograph of Franco to me and told me Franco was known to be driving a brown in color Ford Taurus with paper plates. I also looked at a jail booking photograph of Franco to see if he had any tattoos or other distinctive marks.

I arrived at the intersection of Orchard Street and Lemon Street about 1520 hours. About 1553 hours, Investigator Carranza advised that a Ford Taurus with paper plates had left the residence and was driving east bound on Lemon Street. As I approached Lemon Street, I saw a gray Ford Taurus with paper plates turn north onto Orchard Street. I saw a Hispanic male subject who I recognized from the jail booking photograph as Franco driving the vehicle. Franco's vehicle and my unit were about five feet apart from each other as he drove past me. As Franco drove past me, he gave me a head nod and continued north bound on Orchard Street.

I advised the perimeter units that Franco was driving the vehicle. As I turned my unit around on Lemon Street, Deputy Kramer and Deputy Beaudet who were in the same unit, turned north bound onto Orchard Street and attempted to conduct a felony stop on Franco. Franco failed to yield to Deputy Kramer and fled at a high rate of speed on Orchard Street. Deputy Kramer advised dispatch that they were in pursuit of Franco.

I was behind Kramer's unit and told dispatch that I would assume radio traffic for the pursuit.

Franco turned west bound on Olive Street and failed to stop at the marked stop sign on Olive Street. Franco continued to drive at a high rate of speed and turned north bound on Mission Trail. Franco failed to stop at the red light on Olive Street and Mission Trail. Franco continued north bound on Mission Trail and started driving on the wrong side of the road and into oncoming traffic. Franco drove with disregard for anyone else on the road.

Franco continued driving at a high rate of speed in excess of 80 mph on Mission Trail. Franco drove on the wrong side of the road and into oncoming traffic on Mission Trail and Diamond Road and ran the red light at the intersection almost causing a traffic collision.

Franco drove west bound onto Lakeshore Drive and continued on Main Street at a high rate of speed at about 50 mph. Franco failed to stop at the marked stop sign on Graham Avenue and turned south bound

1 on Graham Avenue. Franco failed to stop at the marked stop sign on Graham Avenue and Spring Street.  
2 Franco continued driving at a high rate of speed on Graham Avenue and drove into oncoming traffic.  
3 Franco failed to stop at the marked stop sign on Lindsay Street.

4  
5 Franco continued driving west bound on Graham Avenue and turned north bound on Chaney Street.

6  
7 At that point, I saw a marked black and white Lake Elsinore Police Department unit behind me and I asked  
8 the deputy to take over the pursuit since I was in an unmarked stealth unit. Deputy Miller took command  
9 of the radio. Moments later, Deputy Miller advised dispatch that Franco drove into a commercial building  
10 parking lot located at 18630 Collier Avenue in the city of Lake Elsinore.

11  
12 Franco had collided into a yellow concrete ballard in the parking lot. As I was turning west bound on  
13 Collier Avenue, I saw Franco running west bound in the parking lot. Rather than stop in the parking lot, I  
14 chose to drive west bound on Collier Avenue in an attempt to get in front of Franco and stop him. As I  
15 was driving, I saw Franco turn his body towards Deputies Kramer and Beaudet and I saw that he was  
16 armed with two handguns. Franco pointed the guns in the direction of Deputies Kramer and Beaudet. I  
17 heard an exchange of gun shots between Franco and deputies on scene, and I saw Franco fall to the  
18 ground.

19  
20 I stopped my unit on Collier Avenue about eighty feet from Franco, who was in the parking lot.

21  
22 I advised dispatch that Franco was in possession of the firearms and advised that he had fallen to the  
23 ground.

24  
25 I and responding deputies approached Franco as he lay on the ground. I saw Franco was suffering from  
26 gunshot wounds and I advised dispatch to contact Cal Fire and AMR for Franco. Arriving deputies and I  
27 started life saving measures on Franco until AMR arrived and transported Franco to the Inland Valley  
28 Medical Center.

29  
30 I had no further involvement with the incident.

31  
32 **Case Status:**

33  
34 Open / CR2



# Riverside County Sheriff's Department

## New Property / Evidence Report

<b>Deputy Name:</b>	BURCH, TYREL	<b>Deputy ID:</b>	4328	<b>Incident Number:</b>	L183540109
<b>Evidence Barcode:</b>	<b>Date Entered:</b>	<b>Item Description:</b>	<b>Mailing Address:</b>	<b>Tickler will be sent:</b>	<b>Entered By (ID):</b>
2114237		12/21/2018	Item Description: CD-R CONTAINING BWC VIDEO OF INCIDENT. This item is related to the following SUSPECT: FRANCO, ARMANDO.		3/21/2019 4328

# INCIDENT REPORT

6

DATE PREPARED: 12-21-18 RIVERSIDE COUNTY SHERIFF CA0330000 ☐ INITIAL ☒ SUPPLEMENTAL

1. FILE NUMBER <b>L 18 354 0109</b>	2. DATE/TIME REPORTED	3. DATE/TIME ASSIGNED	4. DATE/TIME INV. START	5. DATE/TIME INV. TERM	6. ADULT ARR	7. JUV ARR
8. OFFENSES - CODE/SECTION		CRIME <b>No-Change</b>		COUNTS		9. EDP CODE
10. OFFENSES - CODE/SECTION (Add or Change to)		CRIME		COUNTS		11. EDP CODE
12. OFFENSES - CODE/SECTION (Add or Change to)		CRIME		COUNTS		13. EDP CODE
14. LOCATION OF OCCURRENCE			15. REP. DIST.	16. OCCURRED ON: DATE/TIME	17. OR BETWEEN: DATE/TIME	
18. BUSINESS NAME			19. BUSINESS PHONE			20. CASE STATUS/CLEARANCE <b>Open / CR-2</b>
21. WAS THIS INCIDENT RELATED TO MARIJUANA? <input type="checkbox"/> YES <input checked="" type="checkbox"/> NO (If yes, briefly include in narrative or additional details how it was related)						

**VICTIM - REPORTING PARTY - WITNESS - OTHERS:**

☐ SEE ADDITIONAL PERSONS REPORT

22. INVL <b>VIC</b>	23. NAME (Last, First, Middle) <b>Deputy Miller #4557</b>	24. SEX	25. RACE	26. DOB	27. AGE	28. HT	29. WT	30. HAIR	31. EYES	32. SKIN	
33. RESIDENCE ADDRESS					CITY		ZIP		34. EMAIL ADDRESS		35. RES. PHONE
36. BUSINESS ADDRESS					CITY		ZIP		37. EMAIL ADDRESS		38. BUS. PHONE
<b>Lake Elsinore Station</b>											
39. INVL	40. NAME (Last, First, Middle)	41. SEX	42. RACE	43. DOB	44. AGE	45. HT	46. WT	47. HAIR	48. EYES	49. SKIN	
50. RESIDENCE ADDRESS					CITY		ZIP		51. EMAIL ADDRESS		52. RES. PHONE
53. BUSINESS ADDRESS					CITY		ZIP		54. EMAIL ADDRESS		55. BUS. PHONE

**SUSPECT:** ☐ ADULT ☐ JUVENILE

☐ PAROLE ☐ PROBATION

☐ SEE ADDITIONAL PERSONS REPORT ☐ ARRESTED

56. SUS#	57. NAME (Last, First, Middle)	58. SEX	59. RACE	60. DOB	61. AGE	62. HT	63. WT	64. HAIR	65. EYES	66. SKIN	
67. DRIVER'S LICENSE NUMBER / ID NUMBER		IN POSSESSION YES <input type="checkbox"/> NO <input type="checkbox"/>		68. STATE	69. SOCIAL SECURITY NUMBER		70. AKA NUMBER		71. CH NUMBER		
72. RESIDENCE ADDRESS					CITY		ZIP		73. EMAIL ADDRESS		74. RES. PHONE
75. BUSINESS ADDRESS					CITY		ZIP		76. EMAIL ADDRESS		77. BUS. PHONE
78. JUVENILE DISPOSITION <input type="checkbox"/> OTHER JURIS. <input type="checkbox"/> JUV. CRT. PROB. <input type="checkbox"/> WITHIN DEPT. <input type="checkbox"/> DETAINED <input type="checkbox"/> NOT DETAINED											
79. <b>GANG DATA</b>					80. <b>TATTOOS/SCARS/MARKS/CLOTHING DESCRIPTION</b>						
GANG NAME(S):					Charting of Deputy Miller at the Lake Elsinore Station on 12/20/18						
<input type="checkbox"/> Member <input type="checkbox"/> Associate <input type="checkbox"/> Self-Admit <input type="checkbox"/> Prior Knowledge TATTOOS / SCARS / MARKS <input type="checkbox"/> Face <input type="checkbox"/> Neck <input type="checkbox"/> R. Arm <input type="checkbox"/> L. Arm <input type="checkbox"/> Hands <input type="checkbox"/> Torso <input type="checkbox"/> Back <input type="checkbox"/> Legs											

**VEHICLE:** ☐ REFER TO CHP 180 FORM FOR STOLEN, RECOVERED, TOWED OR IMPOUNDED

81. INVL	82. LICENSE	83. STATE	84. YEAR	85. MAKE	86. MODEL	87. BODY STYLE	88. SURV. AUTO VALUE Code: \$
89. COLOR/COLOR		90. VIN #		91. OTHER IDENTIFIERS			92. DISPOSITION OF VEHICLE
93. REGISTERED OWNER		94. ADDRESS		CITY		STATE	ZIP
						95. PHONE	

☐ PROPERTY REPORT ATTACHED FOR STOLEN, RECOVERED OR DAMAGED PROPERTY

101. DAMAGED PROPERTY VALUE  
\$

REPORTING OFFICER <b>Inv. J. Manjarrez</b>	OFFICER ID <b>3882</b>	REVIEWED BY/DATE <b>BER23413 01-15-9</b>	ENTERED BY/DATE	APPROVED BY/DATE <b>3/11/19</b>
COPIES TO <b>Inv. Johnson #3542</b>		APR SENT: APR CANCELLED: DOJ-NOT ENTERED: DOJ-NOT CANCELLED:		

N5191  
1/25/19  
11/2/19

Investigator Joshua Manjarrez #3882  
Central Homicide Unit

**CENTRAL HOMICIDE UNIT PERSONNEL:**

760-393-3500

Sergeant Mendez #3448

Investigator Johnson #3542

**FORENSIC BUREAU PERSONNEL:**

951-210-1200

Forensic Technician Land #N2413

**PROFESSIONAL STANDARDS BUREAU PERSONNEL:**

951-955-2400

Investigator Rodriguez #4029

Investigator Martinelli #4026

**LAKE ELSINORE STATION PERSONNEL:**

951-210-1000

Deputy Miller #4557

**EVIDENCE:**

JM11 DVD-R containing digital photographs of Deputy Miller during the charting process.  
Barcode #2116073.

I downloaded the digital photographs I took of Deputy Miller during the charting process and booked them into the Lake Elsinore evidence on Thursday, December 27, 2018.

**DETAILS:**

The following is a supplemental report regarding an officer involved shooting investigation that occurred on Thursday, December 20, 2018 at 18630 Collier Ave., in the city of Lake Elsinore. Central Homicide Unit Sgt. Mendez requested I assist in charting the deputies involved in the incident.

Upon arrival at the Lake Elsinore Station, I contacted Forensic Tech Land and initiated to chart the involved deputies in the Lake Elsinore Station conference room. Present during the charting of the involved deputies were Professional Standards Bureau (PSB) personnel, Investigator Rodriguez and Investigator Martinelli.

At approximately 2349 hours, I contacted Deputy Miller who was inside the Special Enforcement Team office and request to chart him. I escorted Deputy Miller to the conference room. Forensic Tech Land initiated the charting of Deputy Miller by taking photographs of him in his Riverside County Sheriff's Department uniform and duty gear.

Upon the completion of taking photographs of Deputy Miller, I began charting Deputy Miller's duty gear with the assistance of Forensic Tech Land who took photographs of Deputy Miller throughout this process. Deputy Miller was wearing a tan short sleeve Riverside County Sheriff's Department Class B shirt with Riverside County Sheriff patches on each sleeve, a badge above the left pocket and a name plate above his right pocket. Deputy Miller was also wearing green Riverside County Sheriff's Department pants with a tan stripe sewn down each leg. Deputy Miller had one knife on the right-side pocket of his pants and a flashlight on the left-side pocket of his pants. Deputy Miller had on a leather basket weave duty belt and black boots.



Investigator Joshua Manjarrez #3882  
Central Homicide Unit

Deputy Miller's duty gear included: a double magazine pouch with two magazines, hard-plastic gun holster that contained his Glock model 22 firearm, double handcuff holder containing two handcuffs, OC spray holder that contained a can of department issued OC spray, radio holder with a department radio, baton holder with a department issued collapsible baton and a hard-plastic taser holster that contained his department issued Taser X-2. Deputy Miller had a Riverside County Sheriff's Department issued video/audio body worn camera clipped on his on the top left shirt pocket below his badge.

I removed Deputy Miller's firearm from his holster. The firearm was a .40 caliber Glock model 22 serial [REDACTED] with a "Streamlight" brand model "TLR-1" light inserted in the lower rail of the firearm. The firearm had one .40 caliber Federal S&W round in the chamber. I removed the inserted magazine from the firearm and noticed it was a fifteen-round capacity magazine. I removed the rounds from the magazine and counted fifteen live rounds (Refer to the digital photographs JM11 for exact details).

Forensic Tech Land removed the two magazines from the double magazine pouch on Deputy Miller's duty belt. Each magazine was loaded to capacity with fifteen .40 caliber rounds. Based on the fact that one round was in the chamber of the firearm, three magazines had fifteen rounds, I determined Deputy Miller had 46 rounds. All the rounds were .40 caliber Federal S&W brand ammunition. There were no rounds unaccounted for during the charting of Deputy Miller.

Upon completion of charting Deputy Miller and duty gear he wore during this incident, I gave Deputy Miller his duty gear which he took possession. Forensic Tech Land and I concluded the charting of Deputy Miller at 0008 hours, on Friday, December 21, 2018. A copy of this report will be forwarded to Investigator Johnson for final disposition.

**CASE STATUS:**

Open / CR-2



# INCIDENT REPORT

DATE PREPARED: 12-21-18

RIVERSIDE COUNTY SHERIFF CA0330000

☐ INITIAL ☒ SUPPLEMENTAL

1. FILE NUMBER <b>L 18 354 0109</b>		2. DATE/TIME REPORTED		3. DATE/TIME ASSIGNED		4. DATE/TIME INV. START		5. DATE/TIME INV. TERM		6. ADULT ARR		7. JUV ARR	
8. OFFENSES - CODE SECTION				CRIME <b>No-Change</b>				COUNTS				9. EDP CODE	
10. OFFENSES - CODE SECTION (Add or Change to)				CRIME				COUNTS				11. EDP CODE	
12. OFFENSES - CODE SECTION (Add or Change to)				CRIME				COUNTS				13. EDP CODE	
14. LOCATION OF OCCURRENCE				15. REP. DIST.		16. OCCURRENCE DATE/TIME		17. OR BETWEEN DATE/TIME					
18. BUSINESS NAME						19. BUSINESS PHONE				20. CASE STATUS/CLEARANCE <b>Open / CR-2</b>			
21. WAS THIS INCIDENT RELATED TO MARIJUANA? <input type="checkbox"/> YES <input checked="" type="checkbox"/> NO (If yes, briefly include in narrative or additional details how it was related)													

**VICTIM - REPORTING PARTY WITNESS OTHERS:**

☐ SEE ADDITIONAL PERSONS REPORT

22. INVL <b>VIC</b>		23. NAME (Last, First, Middle) <b>Deputy Hanson #4007</b>				24. SEX		25. RACE		26. DOB		27. AGE		28. HT		29. WT		30. HAIR		31. EYES		32. SKIN			
33. RESIDENCE ADDRESS						CITY						ZIP						34. EMAIL ADDRESS				35. RES. PHONE			
36. BUSINESS ADDRESS						CITY						ZIP						37. EMAIL ADDRESS				38. BUS. PHONE			
<b>Lake Elsinore Station</b>																									
39. INVL		40. NAME (Last, First, Middle)				41. SEX		42. RACE		43. DOB		44. AGE		45. HT		46. WT		47. HAIR		48. EYES		49. SKIN			
50. RESIDENCE ADDRESS						CITY						ZIP						51. EMAIL ADDRESS				52. RES. PHONE			
53. BUSINESS ADDRESS						CITY						ZIP						54. EMAIL ADDRESS				55. BUS. PHONE			

**SUSPECT:** ☐ ADULT ☐ JUVENILE

☐ PAROLE ☐ PROBATION

☐ SEE ADDITIONAL PERSONS REPORT ☐ ARRESTED

56. SUS#		57. NAME (Last, First, Middle)				58. SEX		59. RACE		60. DOB		61. AGE		62. HT		63. WT		64. HAIR		65. EYES		66. SKIN			
67. DRIVER'S LICENSE NUMBER / ID NUMBER						IN POSSESSION YES <input type="checkbox"/> NO <input type="checkbox"/>		68. STATE		69. SOCIAL SECURITY NUMBER				70. MNI NUMBER				71. CH NUMBER							
72. RESIDENCE ADDRESS						CITY						ZIP						73. EMAIL ADDRESS				74. RES. PHONE			
75. BUSINESS ADDRESS						CITY						ZIP						76. EMAIL ADDRESS				77. BUS. PHONE			
78. JUVENILE DISPOSITION <input type="checkbox"/> OTHER JURIS <input type="checkbox"/> JUV. CRT. PROB. <input type="checkbox"/> WITHIN DEPT. <input type="checkbox"/> DETAINED <input type="checkbox"/> NOT DETAINED																									
79. <b>GANG DATA</b>												80. <b>TATTOOS/SCARS/MARKS/CLOTHING DESCRIPTION</b>													
GANG NAME(S):												<b>Charting of Deputy Hanson at the Lake Elsinore Station on 12/20/18</b> <div style="background-color: black; width: 100px; height: 20px; margin-top: 5px;"></div>													
<input type="checkbox"/> Member <input type="checkbox"/> Associate <input type="checkbox"/> Self-Admit <input type="checkbox"/> Prior Knowledge																									
TATTOOS / SCARS / MARKS																									
<input type="checkbox"/> Face <input type="checkbox"/> Neck <input type="checkbox"/> R. Arm <input type="checkbox"/> L. Arm <input type="checkbox"/> Hands <input type="checkbox"/> Torso <input type="checkbox"/> Back <input type="checkbox"/> Legs																									

**VEHICLE:**

☐ REFER TO CHP 180 FORM FOR STOLEN, RECOVERED, TOWED OR IMPOUNDED

81. INVL		82. LICENSE		83. STATE		84. YEAR		85. MAKE		86. MODEL		87. BODY STYLE		88. SA/RV AUTO VALUE Code: <b>S</b>			
89. COLOR/COLOR		90. VIN #				91. OTHER IDENTIFIERS						92. DISPOSITION OF VEHICLE					
93. REGISTERED OWNER				94. ADDRESS				CITY		STATE		ZIP		95. PHONE			

☐ PROPERTY REPORT ATTACHED FOR STOLEN, RECOVERED OR DAMAGED PROPERTY

101. DAMAGED PROPERTY VALUE  
**S**

REPORTING OFFICER <b>Inv. J. Manjarrez</b>		OFFICER ID <b>3882</b>		REVIEWED BY/DATE <b>BE22343</b>		APR SENT: <b>01-15-18</b>		APR CANCELLED:		DOJ NOT ENTERED: <b>2/15 TC</b>		DOJ NCIC CANCELLED: <b>3/16 TC</b>			
COPIES TO <b>Inv. Johnson #3542</b>															

N5191  
✓ 1/25/19



Investigator Joshua Manjarrez #3882  
Central Homicide Unit

**CENTRAL HOMICIDE UNIT PERSONNEL:**

760-393-3500

Sergeant Mendez #3448

Investigator Johnson #3542

**FORENSIC BUREAU PERSONNEL:**

951-210-1200

Forensic Technician Land #N2413

**PROFESSIONAL STANDARDS BUREAU PERSONNEL:**

951-955-2400

Investigator Rodriguez #4029

Investigator Martinelli #4026

**LAKE ELSINORE STATION PERSONNEL:**

951-210-1000

Deputy Hanson #4007

**EVIDENCE:**

JM10 DVD-R containing digital photographs of Deputy Hanson during the charting process.  
Barcode #2116071.

I downloaded the digital photographs I took of Deputy Hanson during the charting process and booked them into the Lake Elsinore evidence on Thursday, December 27, 2018.

**DETAILS:**

The following is a supplemental report regarding an officer involved shooting investigation that occurred on Thursday, December 20, 2018 at 18630 Collier Ave., in the city of Lake Elsinore. Central Homicide Unit Sgt. Mendez requested I assist in charting the deputies involved in the incident.

Upon arrival at the Lake Elsinore Station, I contacted Forensic Tech Land and initiated to chart the involved deputies in the Lake Elsinore Station conference room. Present during the charting of the involved deputies were Professional Standards Bureau (PSB) personnel, Investigator Rodriguez and Investigator Martinelli.

At approximately 2248 hours, I contacted Deputy Hanson who was inside the Special Enforcement Team office and request to chart him. I escorted Deputy Hanson to the conference room. Forensic Tech Land initiated the charting of Deputy Hanson by taking photographs of him in his Riverside County Sheriff's Department uniform and duty gear.

Upon the completion of taking photographs of Deputy Hanson, I began charting Deputy Hanson's duty gear with the assistance of Forensic Tech Land who took photographs of Deputy Hanson throughout this process. Deputy Hanson was wearing a tan long sleeve Riverside County Sheriff's Department Class B shirt with Lake Elsinore patches on each sleeve, a badge above the left pocket and a name plate above his right pocket. Deputy Hanson was also wearing green Riverside County Sheriff's Department pants with a tan stripe sewn down each leg. Deputy Hanson had one knife on the front right pocket of his pants. Deputy Hanson had on





Investigator Joshua Manjarrez #3882  
Central Homicide Unit

1 a leather basket weave duty belt, black motorcycle boots and tan with green helmet. Deputy Hanson had a  
2 body worn camera clipped to the center of his shirt and in between the front pockets.

3  
4 Deputy Hanson's leather duty gear included: a double magazine pouch with two magazines, gun holster  
5 which contained his Glock model 22 firearm, two single handcuff holders with a handcuff inside each holder,  
6 OC spray holder that contained a can of department issued OC spray, radio holder with a department radio,  
7 baton holder with a department issued collapsible baton, flashlight holder containing a flashlight and a hard-  
8 plastic taser holster that contained his department issued Taser X-2.

9  
10 I removed Deputy Hanson's firearm from his holster. The firearm was a .40 caliber Glock model 22 serial  
11 [REDACTED] with a "Insight" brand model "XTI Procyon" light inserted in the lower rail of the firearm. The  
12 firearm had one .40 caliber Federal S&W round in the chamber. I removed the inserted magazine from the  
13 firearm and noticed it was a fifteen-round capacity magazine. I removed the rounds from the magazine and  
14 counted fourteen live rounds (Refer to the digital photographs JM10 for exact details).

15  
16 Forensic Tech Land removed the two magazines from the double magazine pouch on Deputy Hanson's duty  
17 belt. Each magazine was loaded to capacity with fifteen .40 caliber rounds on each magazine. Due to one  
18 round being chambered in the firearm, the inserted magazine having fourteen rounds and two magazines  
19 with fifteen rounds, I determined Deputy Hanson had 45 rounds. All the rounds were .40 caliber Federal  
20 S&W brand ammunition. There was one round unaccounted for during the charting of Deputy Hanson's  
21 magazine inserted in the firearm magazine feed.

22  
23 Upon completion of charting Deputy Hanson and duty gear he wore during this incident, I gave Deputy  
24 Hansen his duty gear which he took possession. Forensic Tech Land and I concluded the charting of Deputy  
25 Hanson at 2306 hours. A copy of this report will be forwarded to Investigator Johnson for final disposition.

26  
27 **CASE STATUS:**

28 Open / CR-2  
29  
30  
31  
32  
33  
34  
35  
36  
37  
38  
39  
40  
41  
42  
43



# INCIDENT REPORT

DATE PREPARED: 12-21-18

RIVERSIDE COUNTY SHERIFF CA0330000

☐ INITIAL ☒ SUPPLEMENTAL

1. FILE NUMBER L 18 354 0109		2. DATE/TIME REPORTED		3. DATE/TIME ASSIGNED		4. DATE/TIME INV. START		5. DATE/TIME INV. TERM		6. ADULT ARR		7. JUV ARR	
8. OFFENSES - CODE SECTION				CRIME No-Change				COUNTS				9. EDP CODE	
10. OFFENSES - CODE SECTION (Add or Change to)				CRIME				COUNTS				11. BDP CODE	
12. OFFENSES - CODE SECTION (Add or Change to)				CRIME				COUNTS				13. EDP CODE	
14. LOCATION OF OCCURRENCE				15. REP. DIST		16. OCCURRED ON - DATE/TIME		17. OR BETWEEN DATE/TIME					
18. BUSINESS NAME				19. BUSINESS PHONE				20. CASE STATUS/CLEARANCE Open / CR-2					
21. WAS THIS INCIDENT RELATED TO MARIJUANA? <input type="checkbox"/> YES <input checked="" type="checkbox"/> NO (If yes, briefly include in narrative or additional details how it was related)													

**VICTIM REPORTING PARTY - WITNESS - OTHERS:**

☐ SEE ADDITIONAL PERSONS REPORT

22. INVL VIC		23. NAME (Last, First, Middle) Deputy Foster #3624				24. SEX		25. RACE		26. DOB		27. AGE		28. HT		29. WT		30. HAIR		31. EYES		32. SKIN			
33. RESIDENCE ADDRESS						CITY						ZIP						34. EMAIL ADDRESS				35. RES. PHONE			
36. BUSINESS ADDRESS Lake Elsinore Station						CITY						ZIP						37. EMAIL ADDRESS				38. BUS. PHONE			
39. INVL		40. NAME (Last, First, Middle)				41. SEX		42. RACE		43. DOB		44. AGE		45. HT		46. WT		47. HAIR		48. EYES		49. SKIN			
50. RESIDENCE ADDRESS						CITY						ZIP						51. EMAIL ADDRESS				52. RES. PHONE			
53. BUSINESS ADDRESS						CITY						ZIP						54. EMAIL ADDRESS				55. BUS. PHONE			

**SUSPECT:** ☐ ADULT ☐ JUVENILE

☐ PAROLE ☐ PROBATION

☐ SEE ADDITIONAL PERSONS REPORT ☐ ARRESTED

56. SUS#		57. NAME (Last, First, Middle)				58. SEX		59. RACE		60. DOB		61. AGE		62. HT		63. WT		64. HAIR		65. EYES		66. SKIN			
67. DRIVER'S LICENSE NUMBER / ID NUMBER						IN POSSESSION YES <input type="checkbox"/> NO <input type="checkbox"/>		68. STATE		69. SOCIAL SECURITY NUMBER				70. VIN NUMBER				71. CI NUMBER							
72. RESIDENCE ADDRESS						CITY						ZIP						73. EMAIL ADDRESS				74. RES. PHONE			
75. BUSINESS ADDRESS						CITY						ZIP						76. EMAIL ADDRESS				77. BUS. PHONE			
78. JUVENILE DISPOSITION <input type="checkbox"/> OTHER JURIS. <input type="checkbox"/> JUV. CRT. PROB. <input type="checkbox"/> WITHIN DEPT. <input type="checkbox"/> DETAINED <input type="checkbox"/> NOT DETAINED																									
79. GANG DATA GANG NAME(S): <input type="checkbox"/> Member <input type="checkbox"/> Associate <input type="checkbox"/> Self-Admit <input type="checkbox"/> Prior Knowledge TATTOOS / SCARS / MARKS <input type="checkbox"/> Face <input type="checkbox"/> Neck <input type="checkbox"/> R. Arm <input type="checkbox"/> L. Arm <input type="checkbox"/> Hands <input type="checkbox"/> Torso <input type="checkbox"/> Back <input type="checkbox"/> Legs												80. TATTOOS/SCARS/MARKS/CLOTHING DESCRIPTION Charting of Deputy Foster at the Lake Elsinore Station on 12/20/18 [REDACTED]													

**VEHICLE:**

☐ REFER TO CHP 180 FORM FOR STOLEN, RECOVERED, TOWED OR IMPOUNDED

81. INVL		82. LICENSE		83. STATE		84. YEAR		85. MAKE		86. MODEL		87. BODY STYLE		88. S/C/R/D		AUTO VALUE Code: S							
89. COLOR/COLOR				90. VIN#				91. OTHER IDENTIFIERS				92. DISPOSITION OF VEHICLE											
93. REGISTERED OWNER				94. ADDRESS				CITY				STATE				ZIP				95. PHONE			

☐ PROPERTY REPORT ATTACHED FOR STOLEN, RECOVERED OR DAMAGED PROPERTY

REPORTING OFFICER Inv. J. Manjarrez		OFFICER ID 3882		REVIEWED BY/DATE RGR2343 12/15/18		ENTERED BY/DATE 7/15/18 TC		ENTERED BY/DATE 3/1/19	
COPIES TO Inv. Johnson #3542		APR SENT:		APR CANCELLED:		DOJ-NCIC ENTERED		DOJ-NCIC CANCELLED	

Investigator Joshua Manjarrez #3882  
Central Homicide Unit

**CENTRAL HOMICIDE UNIT PERSONNEL:**

760-393-3500

Sergeant Mendez #3448

Investigator Johnson #3542

**FORENSIC BUREAU PERSONNEL:**

951-210-1200

Forensic Technician Land #N2413

**PROFESSIONAL STANDARDS BUREAU PERSONNEL:**

951-955-2400

Investigator Rodriguez #4029

Investigator Martinelli #4026

**LAKE ELSINORE STATION PERSONNEL:**

951-210-1000

Deputy Foster #3624

**EVIDENCE:**

JM08 DVD-R containing digital photographs of Deputy Foster during the charting process.  
Barcode #2116067.

I downloaded the digital photographs I took of Deputy Foster during the charting process and booked them into the Lake Elsinore evidence on Thursday, December 27, 2018.

**DETAILS:**

The following is a supplemental report regarding an officer involved shooting investigation that occurred on Thursday, December 20, 2018 at 18630 Collier Ave., in the city of Lake Elsinore. Central Homicide Unit Sgt. Mendez requested I assist in charting the deputies involved in the incident.

Upon arrival at the Lake Elsinore Station, I contacted Forensic Tech Land and initiated to chart the involved deputies in the Lake Elsinore Station conference room. Present during the charting of the involved deputies were Professional Standards Bureau (PSB) personnel, Investigator Rodriguez and Investigator Martinelli.

At approximately 2225 hours, I contacted Deputy Foster who was inside the Special Enforcement Team office and request to chart him. I escorted Deputy Foster to the conference room. Forensic Tech Land initiated the charting of Deputy Foster by taking photographs of him in his Riverside County Sheriff's Department uniform and duty gear.

Upon the completion of taking photographs of Deputy Foster, I began charting Deputy Foster's duty gear with the assistance of Forensic Tech Land who took photographs of Deputy Foster throughout this process. Deputy Foster was wearing a tan long sleeve Riverside County Sheriff's Department Class B shirt with Lake Elsinore patches on each sleeve, a badge above the left pocket and a name plate above his right pocket. Deputy Foster was also wearing green Riverside County Sheriff's Department pants with a tan stripe sewn down each leg. Deputy Foster had one knife on the front right pocket of his pants. Deputy Foster had on a

Investigator Joshua Manjarrez #3882  
Central Homicide Unit

1 leather basket weave duty belt, black motorcycle boots and tan with green helmet. Deputy Foster had a body  
2 worn camera clipped to the center of his shirt and in between the front pockets.  
3

4 Deputy Foster's duty gear included: a triple magazine pouch with three magazines, leather gun holster which  
5 contained his Sig Sauer model P220 Scorpion firearm, two single handcuff holders with a handcuff inside  
6 each holder, OC spray holder that contained a can of department issued OC spray, radio holder with a  
7 department radio and baton holder with a department issued collapsible baton,  
8

9 I removed Deputy Foster's firearm from his holster. The firearm was a .45 caliber Sig Sauer model P220  
10 serial [REDACTED] with a "Streamlight" brand model "TLR-1" light inserted in the lower rail of the firearm.  
11 The firearm had one .45 caliber Federal Auto round in the chamber. I removed the inserted magazine from  
12 the firearm and noticed it was an eight-round capacity magazine. I removed the rounds from the magazine  
13 and counted eight live rounds (Refer to the digital photographs JM08 for exact details).  
14

15 Forensic Tech Land removed the three magazines from the triple magazine pouch on Deputy Foster's duty  
16 belt. Each magazine had eight .45 caliber rounds, which was the capacity of each magazine. Based on one  
17 round being in the chamber of the firearm, the inserted magazine having eight rounds and three magazines  
18 containing eight rounds, I determined Deputy Foster had 33 rounds. All the rounds were .45 caliber Federal  
19 Auto brand ammunition. All of the rounds were accounted for during the charting of Deputy Foster.  
20

21 Upon completion of charting Deputy Foster and duty gear he wore during this incident, I gave Deputy Foster  
22 his duty gear which he took possession. Forensic Tech Land and I concluded the charting of Deputy Foster  
23 at 2244 hours. A copy of this report will be forwarded to Investigator Johnson for final disposition.  
24

25 **CASE STATUS:**

26 Open / CR-2  
27  
28  
29  
30  
31  
32  
33  
34  
35  
36  
37  
38  
39  
40  
41



# INCIDENT REPORT

9

DATE PREPARED: 12-21-18

RIVERSIDE COUNTY SHERIFF CA0330000

☐ INITIAL ☒ SUPPLEMENTAL

1. FILE NUMBER L 18 354 0109		2. DATE/TIME REPORTED		3. DATE/TIME ASSIGNED		4. DATE/TIME INV. START		5. DATE/TIME INV. TERM		6. ADULT ARR		7. JUV ARR			
8. OFFENSES - CODE SECTION CRIME No-Change				COUNTS				9. EDP CODE							
10. OFFENSES - CODE SECTION (Add or Change to)				CRIME				COUNTS				11. EDP CODE			
12. OFFENSES - CODE SECTION (Add or Change to)				CRIME				COUNTS				13. EDP CODE			
14. LOCATION OF OCCURRENCE				15. REP. DIST		16. OCCURRED ON - DATE/TIME		17. OR BETWEEN DATE/TIME							
18. BUSINESS NAME						19. BUSINESS PHONE				20. CASE STATUS/CLEARANCE Open / CR-2					
21. WAS THIS INCIDENT RELATED TO MARIJUANA? <input type="checkbox"/> YES <input checked="" type="checkbox"/> NO (If yes, briefly include in narrative or additional details how it was related)															

**VICTIM REPORTING PARTY WITNESS OTHERS:**

☐ SEE ADDITIONAL PERSONS REPORT

22. INV. VIC		23. NAME (Last, First, Middle) Deputy Beaudet #4513				24. SEX		25. RACE		26. DOB		27. AGE		28. HT		29. WT		30. HAIR		31. EYES		32. SKIN					
33. RESIDENCE ADDRESS						CITY		ZIP		34. EMAIL ADDRESS				35. RES. PHONE													
36. BUSINESS ADDRESS						CITY		ZIP		37. EMAIL ADDRESS				38. BUS. PHONE													
39. INV. VIC						40. NAME (Last, First, Middle)				41. SEX		42. RACE		43. DOB		44. AGE		45. HT		46. WT		47. HAIR		48. EYES		49. SKIN	
50. RESIDENCE ADDRESS						CITY		ZIP		51. EMAIL ADDRESS				52. RES. PHONE													
53. BUSINESS ADDRESS						CITY		ZIP		54. EMAIL ADDRESS				55. BUS. PHONE													

**SUSPECT:** ☐ ADULT ☐ JUVENILE

☐ PAROLE ☐ PROBATION

☐ SEE ADDITIONAL PERSONS REPORT ☐ ARRESTED

56. SUSP		57. NAME (Last, First, Middle)				58. SEX		59. RACE		60. DOB		61. AGE		62. HT		63. WT		64. HAIR		65. EYES		66. SKIN	
67. DRIVER LICENSE NUMBER / ID NUMBER						IN POSSESSION YES <input type="checkbox"/> NO <input type="checkbox"/>		68. STATE		69. SOCIAL SECURITY NUMBER				70. MCI NUMBER				71. CIN NUMBER					
72. RESIDENCE ADDRESS						CITY		ZIP		73. EMAIL ADDRESS				74. RES. PHONE									
75. BUSINESS ADDRESS						CITY		ZIP		76. EMAIL ADDRESS				77. BUS. PHONE									
78. JUVENILE DISPOSITION <input type="checkbox"/> OTHER JURIS. <input type="checkbox"/> JUV. CRT. PROB. <input type="checkbox"/> WITHIN DEPT. <input type="checkbox"/> DETAINED <input type="checkbox"/> NOT DETAINED																							
79. GANG DATA GANG NAME(S): <input type="checkbox"/> Member <input type="checkbox"/> Associate <input type="checkbox"/> Self-Admit <input type="checkbox"/> Prior Knowledge TATTOOS / SCARS / MARKS <input type="checkbox"/> Face <input type="checkbox"/> Neck <input type="checkbox"/> R. Arm <input type="checkbox"/> L. Arm <input type="checkbox"/> Hands <input type="checkbox"/> Torso <input type="checkbox"/> Back <input type="checkbox"/> Legs												80. TATTOOS/SCARS/MARKS/CLOTHING DESCRIPTION Charging of Deputy Beaudet at the Lake Elsinore Station on 12/20/18 [REDACTED]											

**VEHICLE:**

☐ REFER TO CHP 180 FORM FOR STOLEN, RECOVERED, TOWED OR IMPOUNDED

81. INV		82. LICENSE		83. STATE		84. YEAR		85. MAKE		86. MODEL		87. BODY STYLE		88. SALES AUTO VALUE Code: 5			
89. COLOR/COLOR		90. VIN #				91. OTHER IDENTIFIERS						92. DISPOSITION OF VEHICLE					
93. REGISTERED OWNER				94. ADDRESS				CITY		STATE		ZIP		95. PHONE			

☐ PROPERTY REPORT ATTACHED FOR STOLEN, RECOVERED OR DAMAGED PROPERTY

REPORTING OFFICER Inv. J. Manjarrez		OFFICER ID 3882		REVIEWED BY/DATE RED 7/13 01/5/19		APR SENT		APR CANCELLED		DOJ-NCHC ENTERED		DOJ-NCHC CANCELLED	
COPIESTO Inv. Johnson #3542													

N5191  
1/25/19  
[Signature]

Investigator Joshua Manjarrez #3882  
Central Homicide Unit

**CENTRAL HOMICIDE UNIT PERSONNEL:**

760-393-3500

Sergeant Mendez #3448

Investigator Johnson #3542

**FORENSIC BUREAU PERSONNEL:**

951-210-1200

Forensic Technician Land #N2413

**PROFESSIONAL STANDARDS BUREAU PERSONNEL:**

951-955-2400

Investigator Rodriguez #4029

Investigator Martinelli #4026

**LAKE ELSINORE STATION PERSONNEL:**

951-210-1000

Deputy Beaudet #4513

**EVIDENCE:**

JM06 DVD-R containing digital photographs of Deputy Beaudet during the charting process.  
Barcode #2116066.

I downloaded the digital photographs I took of Deputy Beaudet during the charting process and booked them into the Lake Elsinore evidence on Thursday, December 27, 2018.

**DETAILS:**

The following is a supplemental report regarding an officer involved shooting investigation that occurred on Thursday, December 20, 2018 at 18630 Collier Ave., in the city of Lake Elsinore. Central Homicide Unit Sgt. Mendez requested I assist in charting the deputies involved in the incident.

Upon arrival at the Lake Elsinore Station, I contacted Forensic Tech Land and initiated to chart the involved deputies in the Lake Elsinore Station conference room. Present during the charting of the involved deputies were Professional Standards Bureau (PSB) personnel, Investigator Rodriguez and Investigator Martinelli.

At approximately 2106 hours, I contacted Deputy Beaudet who was inside the Special Enforcement Team office and request to chart him. I escorted Deputy Beaudet to the conference room where Forensic Tech Land initiated the charting of Deputy Beaudet by taking photographs of him in his Riverside County Sheriff's Department uniform and duty gear.

Upon the completion of taking photographs of Deputy Beaudet, I began charting Deputy Beaudet's duty gear with the assistance of Forensic Tech Land who took photographs of Deputy Beaudet and his equipment throughout the process. Deputy Beaudet was wearing a green long sleeve Lake Elsinore Police shirt with Lake Elsinore Police patches printed in yellow on the shoulder area of each sleeve. Printed vertically on each sleeve in yellow below the Lake Elsinore patches was the word "Police."

Deputy Beaudet was wearing a green tactical ballistic vest above his Lake Elsinore Police long sleeve shirt. The vest had a patch with the name, "Beaudet" stitched in yellow on the right side of the vest below Deputy



Investigator Joshua Manjarrez #3882  
Central Homicide Unit

Beaudet's collar and a patch with the word, "Police" printed in yellow below Deputy Beaudet's name patch. The vest had a Riverside County Sheriff's Department badge patch on the upper left side of the vest below Deputy Beaudet's collar. The back of the vest had a patch with the name "Beaudet" stitched in yellow on the upper center area of the vest below the neck area and a large patch with the word, "Police" printed in yellow lettering that ran horizontal across the entire back of the vest. The police patch was below Deputy Beaudet's name patch.

The vest had several pouches used to store his magazines, duty radio, handcuffs, oleoresin capsicum (OC) spray, flashlight and collapsible baton. The back of the vest had a handcuff pouch on the lower right side of the vest and a second handcuff pouch on the lower left side of the vest. Deputy Beaudet was wearing a tactical green battle dress uniform (BDU) style pants containing several pockets. Deputy Kramer had a black knife in the front left pocket of his pants and black gloves on his left leg side pants.

Deputy Beaudet had on a nylon duty belt and black boots. Deputy Beaudet had the following gear placed inside the pouches of his tactical vest: two .40 caliber fifteen round magazines loaded to capacity with Federal S&W ammunition, a can of department issued OC spray, department issued radio attached to a remote speaker/microphone, three handcuffs, flash light, flash drive and pens.

I placed Deputy Beaudet's nylon duty belt on butcher paper and documented the equipment on his belt. Deputy Beaudet had a hard plastic taser holster that contained his department issued Taser X-2 (Serial [REDACTED]) containing two live cartridges inserted in the taser feed on the left side of his belt.

Deputy Beaudet had a hard-plastic firearm holster with his duty weapon holstered inside. I removed Deputy Beaudet's firearm from his holster. The firearm was a black Glock 22 .40 caliber semi-automatic firearm (Serial [REDACTED]) with a "Streamlight TLR-1" tactical light inserted in the lower rail of the firearm. The firearm had one round chambered and a magazine inserted in the magazine feed. I removed the fifteen-round capacity magazine from the firearm and located fourteen rounds inserted in the magazine for a total of fifteen rounds including the chambered round. The ammunition were all .40 caliber Federal S&W.

Dut to Deputy Beaudet having three fifteen round capacity magazines (including magazine inserted in the firearm magazine feed) with two magazines loaded to capacity except for the magazine inserted in the magazine feed of the firearm that had fourteen rounds, I determined Deputy Beaudet should have 45 rounds, including the chambered round, but was missing one round.

All the .40 caliber ammunition were Federal S&W ammunition. Deputy Beaudet stated he was missing one round from the magazine inserted in the magazine feed of his firearm because he recently attended a firearm training where he loaded the magazine and chambered a round into the firearm. Deputy Beaudet failed to load the inserted magazine to capacity when he chambered a round into the firearm (Refer to the photographs for the above described charting of Deputy Beaudet).

Upon completion of charting Deputy Beaudet and duty gear he wore during this incident, I gave back Deputy Beaudet his duty gear. The charting of Deputy Beaudet was concluded at 2144 hours. A copy of this report will be forwarded to Investigator Johnson for final disposition.

**CASE STATUS:**

Open / CR-2



# INCIDENT REPORT

10

DATE PREPARED: 12-21-18

RIVERSIDE COUNTY SHERIFF CA0330000

☐ INITIAL ☒ SUPPLEMENTAL

1. FILE NUMBER <b>L 18 354 0109</b>	2. DATE/TIME REPORTED	3. DATE/TIME ASSIGNED	4. DATE/TIME INV. START	5. DATE/TIME INV. TERM	6. ADULT ARR	7. JUV ARR
8. OFFENSES - CODE SECTION		CRIME <b>No-Change</b>		COUNTS		9. EDP CODE
10. OFFENSES - CODE SECTION (Add or Change to)		CRIME		COUNTS		11. EDP CODE
12. OFFENSES - CODE SECTION (Add or Change to)		CRIME		COUNTS		13. EDP CODE
14. LOCATION OF OCCURRENCE		15. REP. DIST.	16. OCCURRED ON: DATE/TIME		17. OR BETWEEN: DATE/TIME	
18. BUSINESS NAME			19. BUSINESS PHONE		20. CASE STATUS/CLEARANCE <b>Open / CR-2</b>	
21. WAS THIS INCIDENT RELATED TO MARIJUANA? <input type="checkbox"/> YES <input checked="" type="checkbox"/> NO (If yes, briefly include in narrative or additional details how it was related)						

**VICTIM REPORTING PARTY WITNESS - OTHERS:**

☐ SEE ADDITIONAL PERSONS REPORT

22. INVL <b>VIC</b>	23. NAME (Last, First, Middle) <b>Deputy Kramer #5062</b>	24. SEX	25. RACE	26. DOB	27. AGE	28. HT	29. WT	30. HAIR	31. EYES	32. SKIN
33. RESIDENCE ADDRESS					34. EMAIL ADDRESS			35. RES. PHONE		
36. BUSINESS ADDRESS <b>Lake Elsinore Station</b>					37. EMAIL ADDRESS			38. BUS. PHONE		
39. INVL	40. NAME (Last, First, Middle)	41. SEX	42. RACE	43. DOB	44. AGE	45. HT	46. WT	47. HAIR	48. EYES	49. SKIN
50. RESIDENCE ADDRESS					51. EMAIL ADDRESS			52. RES. PHONE		
53. BUSINESS ADDRESS					54. EMAIL ADDRESS			55. BUS. PHONE		

**SUSPECT:** ☐ ADULT ☐ JUVENILE

☐ PAROLE ☐ PROBATION

☐ SEE ADDITIONAL PERSONS REPORT ☐ ARRESTED

56. SUS#	57. NAME (Last, First, Middle)	58. SEX	59. RACE	60. DOB	61. AGE	62. HT	63. WT	64. HAIR	65. EYES	66. SKIN
67. DRIVER LICENSE NUMBER / ID NUMBER		68. STATE		69. SOCIAL SECURITY NUMBER		70. MNI NUMBER		71. CH NUMBER		
72. RESIDENCE ADDRESS		73. EMAIL ADDRESS		74. RES. PHONE						
75. BUSINESS ADDRESS		76. EMAIL ADDRESS		77. BUS. PHONE						
78. JUVENILE DISPOSITION <input type="checkbox"/> OTHER JURIS. <input type="checkbox"/> JUV. CRT. PROB. <input type="checkbox"/> WITHIN DEPT. <input type="checkbox"/> DETAINED <input type="checkbox"/> NOT DETAINED										
79. <b>GANG DATA</b>					80. <b>TATTOOS/SCARS/MARKS/CLOTHING DESCRIPTION</b>					
GANG NAME(S): _____ <input type="checkbox"/> Member <input type="checkbox"/> Associate <input type="checkbox"/> Self-Admit <input type="checkbox"/> Prior Knowledge TATTOOS / SCARS / MARKS <input type="checkbox"/> Face <input type="checkbox"/> Neck <input type="checkbox"/> R. Arm <input type="checkbox"/> L. Arm <input type="checkbox"/> Hands <input type="checkbox"/> Torso <input type="checkbox"/> Back <input type="checkbox"/> Legs					Charting of Deputy Kramer at the Lake Elsinore Station on 12/20/18 <div style="background-color: black; width: 100px; height: 20px;"></div>					

**VEHICLE:**

☐ REFER TO CHP 180 FORM FOR STOLEN, RECOVERED, TOWED OR IMPOUNDED

81. INVL	82. LICENSE	83. STATE	84. YEAR	85. MAKE	86. MODEL	87. BODY STYLE	88. S/R/O AUTO VALUE Code: <b>S</b>
89. COLOR/COLOR		90. VIN #		91. OTHER IDENTIFIERS			92. DISPOSITION OF VEHICLE
93. REGISTERED OWNER		94. ADDRESS		95. CITY		96. STATE	
				97. ZIP		98. PHONE	

☐ PROPERTY REPORT ATTACHED FOR STOLEN, RECOVERED OR DAMAGED PROPERTY

REPORTING OFFICER <b>Inv. J. Manjarrez</b>	OFFICER I.D. <b>3882</b>	REVIEWED BY/DATE <b>BE2343 01-15-19</b>	ENTERED BY/DATE <b>TC 1/5</b>	ENTERED BY/DATE <b>TC 1/5</b>	101. DAMAGED PROPERTY VALUE <b>S</b>
COPIESTO <b>Inv. Johnson #3542</b>		SENT:		APR CANCELLED:	

N591  
1/25/19



Investigator Joshua Manjarrez #3882  
Central Homicide Unit

**CENTRAL HOMICIDE UNIT PERSONNEL:**

760-393-3500

Sergeant Mendez #3448

Investigator Johnson #3542

**FORENSIC BUREAU PERSONNEL:**

951-210-1200

Forensic Technician Land #N2413

**PROFESSIONAL STANDARDS BUREAU PERSONNEL:**

951-955-2400

Investigator Rodriguez #4029

Investigator Martinelli #4026

**LAKE ELSINORE STATION PERSONNEL:**

951-210-1000

Deputy Kramer #5062

**EVIDENCE:**

JM01 Green Riverside County Sheriff's Department battle dress uniform (BDU) style pants containing what appeared to be blood stains on the front left leg of the pants. This item was provided by Deputy Kramer to Forensic Tech Land on Thursday, December 20, 2018, at 2013 hours. Barcode #2114256.

JM02 Black Glock 21 .45 caliber semi-automatic firearm (Serial [REDACTED]) with a "Surefire X300" tactical light inserted in the lower rail of the firearm. This item was collected from Deputy Kramer by Forensic Tech Land on Thursday, December 20, 2018, at 2052 hours. Barcode #2114258.

JM02A One chambered round and a "Glock" brand thirteen-round capacity magazine. There were three rounds inserted in the magazine for a total of four rounds. The ammunition were all .45 caliber Federal Auto rounds. This item was collected by Forensic Tech Land on Thursday, December 20, 2018, at 2052 hours. Barcode #2114259.

JM05 One DVD-R containing photographs of Deputy Kramer and charting of gear. I booked this item into evidence on Thursday, December 27, 2018. Barcode #2116065.

The documentation and the collection of the physical evidence were done at my direction and under my supervision. Prior to collecting any item of evidence, the item was photographed. Items JM01-JM02A were collected by Forensic Tech Land, sealed and provided to me. I remained with the items of evidence and booked them into evidence at the Lake Elsinore Station. I also took digital photographs during the charting of Deputy Kramer, which I saved to DVD-ROM (JM05) and secured into evidence at the Lake Elsinore Station.



Investigator Joshua Manjarrez #3882  
Central Homicide Unit

1 **INJURIES:**

2 Deputy Kramer sustained vertical laceration approximately one inch long on his right index finger below  
3 his nail. Deputy Kramer had what appeared to be blood along the lower base of his nail. The injury was  
4 covered with a band aid which was removed to photograph the injury. Forensic Tech Land and I took  
5 photographs of Deputy Kramer's injury with and without the band aid.  
6

7 **DETAILS:**

8 The following is a supplemental report regarding an officer involved shooting investigation that occurred on  
9 Thursday, December 20, 2018 at 18630 Collier Ave., in the city of Lake Elsinore. Central Homicide Unit  
10 Sgt. Mendez requested I assist in charting the deputies involved in the incident. I departed from the command  
11 post and arrived at the Lake Elsinore Station at approximately 1850 hours.  
12

13 Upon arrival at the Lake Elsinore Station, I contacted Forensic Tech Land and initiated to chart the involved  
14 deputies in the Lake Elsinore Station conference room. Present during the charting of the involved deputies  
15 were Professional Standards Bureau (PSB) personnel, Investigator Rodriguez and Investigator Martinelli.  
16

17 At approximately 1930 hours, I contacted Deputy Kramer who was inside the Special Enforcement Team  
18 office and request to chart him. I escorted Deputy Kramer to the conference room. At 1935 hours, Forensic  
19 Tech Land initiated the charting of Deputy Kramer by taking photographs of him in his Riverside County  
20 Sheriff's Department uniform and duty gear.  
21

22 Upon the completion of taking photographs of Deputy Kramer, I began charting Deputy Kramer's duty gear  
23 with the assistance of Forensic Tech Land who took photographs of Deputy Kramer and his equipment  
24 throughout the process. Deputy Kramer was wearing a green long sleeve Lake Elsinore Police shirt with  
25 Lake Elsinore Police patches printed in yellow on the shoulder area of each sleeve. Printed vertically on  
26 each sleeve in yellow and below the Lake Elsinore patches was the word "Police."  
27

28 Deputy Kramer was wearing a green tactical ballistic vest above his Lake Elsinore Police long sleeve shirt.  
29 The vest had a patch with the name, "Kramer" stitched in yellow on the right side of the vest below Deputy  
30 Kramer's collar and a patch with the word, "Police" printed in yellow below Deputy Kramer's name patch.  
31 The vest had a Riverside County Sheriff's Department badge patch on the upper left side of the vest below  
32 Deputy Kramer's collar. The back of the vest had a patch with the name "Kramer" stitched in yellow on the  
33 upper center of the vest below the neck area and a large patch with the word, "Police" printed in yellow  
34 lettering that ran horizontal across the entire back of the vest. The rear police patch was below Deputy  
35 Kramer's name patch.  
36

37 The vest had several pouches used to store his magazines, duty radio, handcuffs, oleoresin capicum (OC)  
38 spray, back-up firearm, flashlight and collapsible baton. Deputy Kramer had a body worn camera (BWC)  
39 clipped to the upper right side of his vest, just below his name and the microphone to his duty radio on the  
40 center of his vest. The back of the vest had a handcuff pouch on the lower right side of the vest and a second  
41 handcuff pouch on the lower left side of the vest.  
42

43 Deputy Kramer was wearing a tactical green battle dress uniform (BDU) style pants containing several  
44 pockets. Deputy Kramer had a black knife in the front right pocket of his pants. Deputy Kramer's pants had  
45 what appeared to be blood stains on the front left side of the pants by the knee. Deputy Kramer later removed



Investigator Joshua Manjarrez #3882  
Central Homicide Unit

1 his pants and provided it to me as evidence (JM01). Deputy Kramer had on a nylon duty belt and black  
2 Under Armor brand boots.

3  
4 Deputy had the following gear placed inside the front and side pouches of his tactical vest: two .45 caliber  
5 thirteen round magazines loaded to capacity with 45 Federal Auto rounds, a can of department issued OC  
6 spray, department issued radio attached to a remote speaker/microphone, flash light, flash drive, rubber  
7 gloves, flashcards, digital recorder, keys and pens. Deputy Kramer had a 30-round rifle magazine concealed  
8 in the front compartment behind the large lower right-side pouch. The magazine was loaded to capacity with  
9 thirty rounds of Speer 12 REM 223 rounds. Deputy Kramer had one handcuff inserted in each of the rear  
10 handcuff pouches of his vest.

11  
12 Inserted inside the large front lower pouch and inserted in a soft holster was a concealed black Smith and  
13 Wesson Body Guard 380 semi-automatic firearm (Serial [REDACTED]). The Smith and Wesson was loaded  
14 with one round in the chamber and a six-round magazine loaded to capacity inserted in the magazine feed  
15 of the firearm. The chambered round and rounds in the magazine that was inserted in the firearm were WIN  
16 380 Auto rounds.

17  
18 I placed Deputy Kramer's nylon duty belt on butcher paper and documented the equipment on his belt.  
19 Deputy Kramer had a hard plastic taser holster that contained his department issued Taser X-2 (Serial  
20 [REDACTED]) containing two live cartridges inserted in the taser feed on the left side of his belt. Deputy  
21 Kramer had two handcuff cases on his belt with one case being on the left side adjacent to his taser and one  
22 case being on the right side adjacent to his duty weapon holster. There was one handcuff inside the left  
23 handcuff case, but he was missing the handcuffs to his right handcuff case.

24  
25 Deputy Kramer had a Safariland hard plastic holster with his duty weapon holstered inside. I removed  
26 Deputy Kramer's firearm from his holster. The firearm (JM02) was a black Glock 21 .45 caliber semi-  
27 automatic firearm (Serial [REDACTED]) with a "Surefire X300" tactical light inserted in the lower rail of the  
28 firearm. The firearm had one round chambered and a magazine inserted in the magazine feed. I removed  
29 the thirteen-round capacity magazine from the firearm and located three rounds inserted in the magazine for  
30 a total of four rounds (JM02A), including the chambered round. The ammunition were all .45 caliber Federal  
31 Auto rounds. The magazines were all "Glock" brand magazines.

32  
33 Deputy Kramer had a total of three thirteen round capacity magazines for his Glock 21 firearm (including  
34 the magazine inserted in the firearm magazine feed). The magazines were loaded to capacity except for the  
35 magazine inserted in the magazine feed of the firearm that had three rounds, I determined Deputy Kramer  
36 should have 40 rounds, including the chambered round, but was missing 10 rounds. All the .45 caliber  
37 ammunition were Federal Auto brand ammunition (Refer to the photographs for the above described charting  
38 of Deputy Kramer).

39  
40 Upon completion of charting Deputy Kramer and duty gear he wore during this incident, I gave Deputy  
41 Kramer his duty gear back except for items JM02 and JM02A which were submitted into evidence for  
42 analysis. The charting of Deputy Kramer was concluded at 2058 hours. A copy of this report will be  
43 forwarded to Investigator Johnson for final disposition.

44  
45 **CASE STATUS:**

46 Open / CR-2



# INCIDENT REPORT

DATE PREPARED: 12-21-18

RIVERSIDE COUNTY SHERIFF CA0330000

☐ INITIAL ☒ SUPPLEMENTAL

1 FILE NUMBER L 18 354 0109	2 DATE/TIME REPORTED	3 DATE/TIME ASSIGNED	4 DATE/TIME INV. START	5 DATE/TIME INV. TERM	6 ADULT ARR	7 JUV ARR
8 OFFENSES - CODE SECTION		CRIME No-Change		COUNTS		9 EDP CODE
10 OFFENSES - CODE SECTION (Add or Change to)		CRIME		COUNTS		11 EDP CODE
12 OFFENSES - CODE SECTION (Add or Change to)		CRIME		COUNTS		13 EDP CODE
14 LOCATION OF OCCURRENCE		15 REP. DIST.	16 OCCURRED ON: DATE/TIME		17 OR BETWEEN DATE/TIME	
18 BUSINESS NAME			19 BUSINESS PHONE		20 CASE STATUS/CLEARANCE Open / CR-2	
21. WAS THIS INCIDENT RELATED TO MARIJUANA? <input type="checkbox"/> YES <input checked="" type="checkbox"/> NO (If yes, briefly include in narrative or additional details how it was related)						

**VICTIM - REPORTING PARTY WITNESS OTHERS:**

☐ SEE ADDITIONAL PERSONS REPORT

22 INVL VIC	23 NAME (Last, First, Middle) Deputy Glaser #4746	24 SEX	25 RACE	26 DOB	27 AGE	28 HT	29 WT	30 HAIR	31 EYES	32 SKIN	
33 RESIDENCE ADDRESS					CITY		ZIP		34 EMAIL ADDRESS		35 RES. PHONE
36 BUSINESS ADDRESS					CITY		ZIP		37 EMAIL ADDRESS		38 BUS. PHONE
Lake Elsinore Station											
39 INVL	40 NAME (Last, First, Middle)	41 SEX	42 RACE	43 DOB	44 AGE	45 HT	46 WT	47 HAIR	48 EYES	49 SKIN	
50 RESIDENCE ADDRESS					CITY		ZIP		51 EMAIL ADDRESS		52 RES. PHONE
53 BUSINESS ADDRESS					CITY		ZIP		54 EMAIL ADDRESS		55 BUS. PHONE

**SUSPECT:** ☐ ADULT ☐ JUVENILE

☐ PAROLE ☐ PROBATION

☐ SEE ADDITIONAL PERSONS REPORT ☐ ARRESTED

56 SUSP	57 NAME (Last, First, Middle)	58 SEX	59 RACE	60 DOB	61 AGE	62 HT	63 WT	64 HAIR	65 EYES	66 SKIN	
67 DRIVER'S LICENSE NUMBER / D NUMBER		IN POSSESSION YES <input type="checkbox"/> NO <input type="checkbox"/>		68 STATE	69 SOCIAL SECURITY NUMBER		70 MIN NUMBER		71 CH NUMBER		
72 RESIDENCE ADDRESS					CITY		ZIP		73 EMAIL ADDRESS		74 RES. PHONE
75 BUSINESS ADDRESS					CITY		ZIP		76 EMAIL ADDRESS		77 BUS. PHONE
78 JUVENILE DISPOSITION <input type="checkbox"/> OTHER JURIS. <input type="checkbox"/> JUV. CRT. PROB. <input type="checkbox"/> WITHIN DEPT. <input type="checkbox"/> DETAINED <input type="checkbox"/> NOT DETAINED											
79 GANG DATA					80 TATTOOS/SCARS/MARKS/CLOTHING DESCRIPTION						
GANG NAME(S):					Charting of Deputy Glaser at the Lake Elsinore Station on 12/20/18						
<input type="checkbox"/> Member <input type="checkbox"/> Associate <input type="checkbox"/> Self-Admit <input type="checkbox"/> Prior Knowledge											
TATTOOS / SCARS / MARKS <input type="checkbox"/> Face <input type="checkbox"/> Neck <input type="checkbox"/> R. Arm <input type="checkbox"/> L. Arm <input type="checkbox"/> Hands <input type="checkbox"/> Torso <input type="checkbox"/> Back <input type="checkbox"/> Legs											

**VEHICLE:**

☐ REFER TO CHP 180 FORM FOR STOLEN, RECOVERED, TOWED OR IMPOUNDED

81 INVL	82 LICENSE	83 STATE	84 YEAR	85 MAKE	86 MODEL	87 BODY STYLE	88 SA/R/O AUTO VALUE Code \$
89 COLOR/COLOR		90 VIN #		91 OTHER IDENTIFIERS			92 DISPOSITION OF VEHICLE
93 REGISTERED OWNER		94 ADDRESS		CITY		STATE	ZIP
							95 PHONE

☐ PROPERTY REPORT ATTACHED FOR STOLEN, RECOVERED OR DAMAGED PROPERTY

REPORTING OFFICER Inv. J. Manjarrez		OFFICER ID 3882	REVIEWED BY/DATE 215-19	DATE 12/21/18	ENTERED BY/DATE 3/6/19
COMES TO Inv. Johnson #3542		APR SENT	APR CANCELLED	DOJ NCIC ENTERED	DOJ NCIC CANCELLED

N5191  
11/25/18

Investigator Joshua Manjarrez #3882  
Central Homicide Unit

**CENTRAL HOMICIDE UNIT PERSONNEL:**

760-393-3500

Sergeant Mendez #3448

Investigator Johnson #3542

**FORENSIC BUREAU PERSONNEL:**

951-210-1200

Forensic Technician Land #N2413

**PROFESSIONAL STANDARDS BUREAU PERSONNEL:**

951-955-2400

Investigator Rodriguez #4029

Investigator Martinelli #4026

**LAKE ELSINORE STATION PERSONNEL:**

951-210-1000

Deputy Glaser #4746

**EVIDENCE:**

JM09 DVD-R containing digital photographs of Deputy Glaser during the charting process.  
Barcode #2116070.

I downloaded the digital photographs I took of Deputy Glaser during the charting process and booked them into the Lake Elsinore evidence on Thursday, December 27, 2018.

**DETAILS:**

The following is a supplemental report regarding an officer involved shooting investigation that occurred on Thursday, December 20, 2018 at 18630 Collier Ave., in the city of Lake Elsinore. Sgt. Mendez requested I assist in charting the deputies involved in the incident.

Upon arrival at the Lake Elsinore Station, I contacted Forensic Tech Land and initiated to chart the involved deputies in the Lake Elsinore Station conference room. Present during the charting of the involved deputies were Professional Standards Bureau (PSB) personnel, Investigator Rodriguez and Investigator Martinelli.

At approximately 2153 hours, I contacted Deputy Glaser who was inside the Special Enforcement Team office and request to chart him. I escorted Deputy Glaser to the conference room where Forensic Tech Land initiated the charting of Deputy Glaser by taking photographs of him in his Riverside County Sheriff's Department uniform and duty gear.

Upon the completion of taking photographs of Deputy Glaser, I began charting Deputy Glaser's duty gear with the assistance of Forensic Tech Land who took photographs of Deputy Glaser and his equipment throughout the process. Deputy Glaser was wearing a green short sleeve Lake Elsinore Police shirt with Lake Elsinore Police patches imprinted in yellow on the shoulder area of each sleeve.

Deputy Glaser was wearing a green tactical ballistic vest above his Lake Elsinore Police long sleeve shirt. The vest had a patch with the name, "Glaser" stitched in yellow on the right side of the vest below Deputy Glaser's collar and a patch with the word, "Police" printed in yellow below Deputy Glaser's name patch.



Investigator Joshua Manjarrez #3882  
Central Homicide Unit

1 The vest had a Riverside County Sheriff's Department badge patch on the upper left side of the vest below  
2 Deputy Glaser's collar. The back of the vest had a patch with the name "Glaser" stitched in yellow on the  
3 upper center area of the vest below the neck area and a large patch with the word, "Police" printed in yellow  
4 lettering that ran horizontal across the entire back of the vest. The police patch was below Deputy Glaser's  
5 name patch.

6  
7 The vest had several pouches used to store his magazines, duty radio, handcuffs, flashlight, oleoresin  
8 capicum (OC) spray, flashlight and collapsible baton. The back of the vest had a handcuff pouch on the  
9 lower right side of the vest and a second handcuff pouch on the lower left side of the vest.

10  
11 Deputy Glaser was wearing a tactical green battle dress uniform (BDU) style pants containing several  
12 pockets. Deputy Glaser had on a leather basket weave duty belt with an attached thigh holster and black  
13 boots. Deputy Glaser had the following gear placed inside the pouches of his tactical vest: three .40 caliber  
14 fifteen round magazines loaded to capacity with 40 Federal S&W ammunition, a can of department issued  
15 OC spray, department issued radio attached to a remote speaker/microphone, four handcuffs and keys.

16  
17 I placed Deputy Glaser's duty belt and thigh holster on butcher paper and documented the equipment on his  
18 belt. Deputy Glaser had a leather basket weave thigh holster with his duty weapon holstered inside. I  
19 removed Deputy Glaser's firearm from his holster. The firearm was a black Glock 22 .40 caliber semi-  
20 automatic firearm (Serial [REDACTED]) with a "Surefire X300" tactical light inserted in the lower rail of the  
21 firearm. The firearm had one round chambered and a magazine inserted in the magazine feed. I removed  
22 the fifteen-round capacity magazine from the firearm and located fifteen rounds inserted in the magazine for  
23 a total of sixteen rounds including the chambered round. The ammunition were all .40 caliber Federal S&W.

24  
25 Due to Deputy Glaser having four fifteen round capacity magazines (including magazine inserted in the  
26 firearm magazine feed) with all magazines loaded to capacity and a chambered round in his firearm, I  
27 determined Deputy Glaser should have 61 rounds. All the .40 caliber ammunition were Federal S&W  
28 ammunition (Refer to the photographs for the above described charting of Deputy Glaser).

29  
30 Upon completion of charting Deputy Glaser and duty gear he wore during this incident, I gave back Deputy  
31 Glaser his duty gear. The charting of Deputy Glaser was concluded at 2221 hours. A copy of this report will  
32 be forwarded to Investigator Johnson for final disposition.

33  
34 **CASE STATUS:**

35 Open / CR-2  
36  
37  
38  
39  
40  
41  
42  
43  
44





# INCIDENT REPORT

12

DATE PREPARED: 12-21-18

RIVERSIDE COUNTY SHERIFF CA0330000

☐ INITIAL ☒ SUPPLEMENTAL

1. FILE NUMBER L 18 354 0109		2. DATE/TIME REPORTED		3. DATE/TIME ASSIGNED		4. DATE/TIME INV. START		5. DATE/TIME INV. TERM		6. ADULT ARR		7. JUV ARR	
8. OFFENSES - CODE SECTION				CRIME No-Change				COUNTS				9. EDP CODE	
10. OFFENSES - CODE SECTION (Add or Change to)				CRIME				COUNTS				11. EDP CODE	
12. OFFENSES - CODE SECTION (Add or Change to)				CRIME				COUNTS				13. EDP CODE	
14. LOCATION OF OCCURRENCE				15. REP. DIST		16. OCCURRED ON DATE/TIME		17. OR BETWEEN DATE/TIME					
18. BUSINESS NAME						19. BUSINESS PHONE				20. CASE STATUS/CLEARANCE Open / CR-2			
21. WAS THIS INCIDENT RELATED TO MARIJUANA? <input type="checkbox"/> YES <input checked="" type="checkbox"/> NO (If yes, briefly include in narrative or additional details how it was related)													

**VICTIM - REPORTING PARTY - WITNESS - OTHERS:**

☐ SEE ADDITIONAL PERSONS REPORT

22. INVL VIC		23. NAME (Last, First, Middle) Deputy Kramer #5062				24. SEX		25. RACE		26. DOB		27. AGE		28. HT		29. WT		30. HAIR		31. EYES		32. SKIN			
33. RESIDENCE ADDRESS						CITY						ZIP						34. EMAIL ADDRESS				35. RES. PHONE			
36. BUSINESS ADDRESS						CITY						ZIP						37. EMAIL ADDRESS				38. BUS. PHONE			
Lake Elsinore Station																									
39. INVL		40. NAME (Last, First, Middle)				41. SEX		42. RACE		43. DOB		44. AGE		45. HT		46. WT		47. HAIR		48. EYES		49. SKIN			
50. RESIDENCE ADDRESS						CITY						ZIP						51. EMAIL ADDRESS				52. RES. PHONE			
53. BUSINESS ADDRESS						CITY						ZIP						54. EMAIL ADDRESS				55. BUS. PHONE			

**SUSPECT:** ☐ ADULT ☐ JUVENILE

☐ PAROLE ☐ PROBATION

☐ SEE ADDITIONAL PERSONS REPORT ☐ ARRESTED

56. SUSP		57. NAME (Last, First, Middle)				58. SEX		59. RACE		60. DOB		61. AGE		62. HT		63. WT		64. HAIR		65. EYES		66. SKIN			
67. DRIVER'S LICENSE NUMBER / ID NUMBER						IN POSSESSION YES <input type="checkbox"/> NO <input type="checkbox"/>		68. STATE		69. SOCIAL SECURITY NUMBER				70. MNI NUMBER				71. CH NUMBER							
72. RESIDENCE ADDRESS						CITY						ZIP						73. EMAIL ADDRESS				74. RES. PHONE			
75. BUSINESS ADDRESS						CITY						ZIP						76. EMAIL ADDRESS				77. BUS. PHONE			
78. JUVENILE DISPOSITION						<input type="checkbox"/> OTHER JURIS.				<input type="checkbox"/> JUV CRT. PROB.				<input type="checkbox"/> WITHIN DEPT.				<input type="checkbox"/> DETAINED				<input type="checkbox"/> NOT DETAINED			
79. GANG DATA						80. TATTOOS/SCARS/MARKS/CLOTHING DESCRIPTION																			
GANG NAME(S):						Charting of Deputy Burch at the Lake Elsinore Station on 12/20/18																			
<input type="checkbox"/> Member <input type="checkbox"/> Associate <input type="checkbox"/> Self-Admit <input type="checkbox"/> Prior Knowledge																									
TATTOOS / SCARS / MARKS																									
<input type="checkbox"/> Face <input type="checkbox"/> Neck <input type="checkbox"/> R. Arm <input type="checkbox"/> L. Arm <input type="checkbox"/> Hands <input type="checkbox"/> Torso <input type="checkbox"/> Back <input type="checkbox"/> Legs																									

**VEHICLE:**

☐ REFER TO CHP 180 FORM FOR STOLEN, RECOVERED, TOWED OR IMPOUNDED

81. INVL		82. LICENSE		83. STATE		84. YEAR		85. MAKE		86. MODEL		87. BODY STYLE		88. SUBO AUTO VALUE Code \$			
89. COLOR/COLOR				90. VIN #				91. OTHER IDENTIFIERS				92. DISPOSITION OF VEHICLE					
93. REGISTERED OWNER				94. ADDRESS				CITY				STATE		ZIP		95. PHONE	

☐ PROPERTY REPORT ATTACHED FOR STOLEN, RECOVERED OR DAMAGED PROPERTY

101. DAMAGED PROPERTY VALUE  
\$

REPORTING OFFICER Inv. J. Manjarrez		OFFICER I.D. 3882		REVIEWED BY/DATE BEE 7343 01-15-19		ENTERED BY/DATE 7/15 TC		ENTERED BY/DATE 3/6 TC	
COPIES TO: Inv. Johnson #3542		APR SENT:		APR CANCELLED:		DOJ-NCIC ENTERED:		DOJ-NCIC CANCELLED:	

N5K11  
1/25/19  
1/26/19

Investigator Joshua Manjarrez #3882  
Central Homicide Unit

**CENTRAL HOMICIDE UNIT PERSONNEL:**

760-393-3500

Sergeant Mendez #3448

Investigator Johnson #3542

**FORENSIC BUREAU PERSONNEL:**

951-210-1200

Forensic Technician Land #N2413

**PROFESSIONAL STANDARDS BUREAU PERSONNEL:**

951-955-2400

Investigator Rodriguez #4029

Investigator Martinelli #4026

**LAKE ELSINORE STATION PERSONNEL:**

951-210-1000

Deputy Burch #4328

**EVIDENCE:**

JM04 Green Riverside County Sheriff's Department battle dress uniform (BDU) style pants containing what appeared to be blood stains on the front right of the pants. This item was provided by Deputy Burch to Forensic Tech Land on Thursday, December 20, 2018, at 2327 hours. Barcode #2114260.

JM07 DVD-R containing digital photographs of Deputy Burch during the charting process. Barcode #2116067.

The documentation and the collection of the physical evidence were done at my direction and under my supervision. Prior to collecting any item of evidence, the item was photographed. Items JM04 were collected by Forensic Tech Land, sealed and provided to me. I remained with the items of evidence and booked them into evidence at the Lake Elsinore Station. I also took digital photographs during the charting of Deputy Kramer, which I saved to DVD-ROM (JM07) and secured into evidence at the Lake Elsinore Station.

**DETAILS:**

The following is a supplemental report regarding an officer involved shooting investigation that occurred on Thursday, December 20, 2018 at 18630 Collier Ave., in the city of Lake Elsinore. Central Homicide Unit Sgt. Mendez requested I assist in charting the deputies involved in the incident.

Upon arrival at the Lake Elsinore Station, I contacted Forensic Tech Land and initiated to chart the involved deputies in the Lake Elsinore Station conference room. Present during the charting of the involved deputies were Professional Standards Bureau (PSB) personnel, Investigator Rodriguez and Investigator Martinelli.

At approximately 2317 hours, I contacted Deputy Burch who was inside the Special Enforcement Team office and request to chart him. I escorted Deputy Burch to the conference room. Forensic Tech Land initiated the charting of Deputy Burch by taking photographs of him in his Riverside County Sheriff's Department uniform and duty gear.





Investigator Joshua Manjarrez #3882  
Central Homicide Unit

1 Upon the completion of taking photographs of Deputy Burch, I began charting Deputy Burch's duty gear  
2 with the assistance of Forensic Tech Land who took photographs of Deputy Burch and his equipment  
3 throughout the process. Deputy Burch was wearing a green long sleeve Riverside County Sheriff's  
4 Department shirt with Riverside County Sheriff patches printed in yellow on the shoulder area of each  
5 sleeve. Printed vertically on each sleeve in yellow below the Riverside County Sheriff's Department patches  
6 was the word "Sheriff."

7  
8 Deputy Burch was wearing a green tactical ballistic vest above his Riverside County Sheriff's Department  
9 long sleeve shirt. The vest had a patch with the name, "Burch" stitched in yellow on the right side of the vest  
10 below Deputy Burch collar and a patch with the word, "Sheriff" printed in yellow below Deputy Burch's  
11 name patch. The vest had a Riverside County Sheriff's Department badge patch on the upper left side of the  
12 vest below Deputy Burch's collar. The back of the vest had a patch with the name "Burch" stitched in yellow  
13 on the upper center area of the vest below the neck area and a large patch with the word, "Sheriff" printed  
14 in yellow lettering that ran horizontal across the entire back of the vest. The sheriff patch was below Deputy  
15 Burch's name patch.

16  
17 The vest had several pouches used to store his magazines, duty radio, handcuffs, voice recorder, oleoresin  
18 capsicum (OC) spray, flashlight and collapsible baton. Deputy Burch had a body worn camera (BWC)  
19 clipped to the upper right side of his vest, just below his voice recorder. The microphone to his duty radio  
20 on clipped on the center of his vest. The back of the vest had a handcuff pouch on the lower right side of the  
21 vest and a second handcuff pouch on the lower left side of the vest.

22  
23 Deputy Burch was wearing a tactical green battle dress uniform (BDU) style pants containing several  
24 pockets. Deputy Burch front right pants leg had what appeared to be blood stains. Deputy Burch later  
25 removed the pants and provided it to Forensic Tech Land to be packaged as evidence (JM04). Deputy Burch  
26 had on a thigh holster, green hat and black boots. Deputy Burch had sunglasses which he stated were he did  
27 not have on during the officer involved shooting but did have them placed above the brim of his green hat.

28  
29 Deputy Burch had the following gear placed inside the pouches of his tactical vest: two .9mm caliber 21  
30 round capacity magazines loaded to capacity with one of the magazines loaded with twenty 9mm WIN Luger  
31 rounds and one 9mm FC Luger round. The second 21 round capacity magazine was loaded with twenty-one  
32 9mm WIN Luger rounds.

33  
34 Located inside the vest was a can of department issued OC spray, department issued radio attached to a  
35 remote speaker/microphone, three handcuffs, flash light, digital recorder, keys, small pry bar, small slim-  
36 jim, pens, department issued collapsible button, voice recorder and keys.

37  
38 I placed Deputy Burch's duty belt with his attached thigh holster on butcher paper and documented the  
39 equipment on his belt. Deputy Burch had a hard-plastic holster with his duty weapon holstered inside. I  
40 removed Deputy Burch's firearm from his holster. The firearm was a Sig Sauer P320 9mm caliber semi-  
41 automatic firearm (Serial [REDACTED]) with a "Streamlight TLR-1" tactical light inserted in the lower rail  
42 of the firearm. The firearm had one round chambered and a magazine inserted in the magazine feed. I  
43 removed the twenty-one-round capacity magazine from the firearm and located twenty-one 9mm FC Luger  
44 rounds inserted in the magazine for a total of twenty-two rounds including the chambered round. The  
45 ammunition were all .9mm caliber FC Luger rounds.



FILE NUMBER
L 18'354 0109

Investigator Joshua Manjarrez #3882  
Central Homicide Unit

**CONTINUATION PAGE**

Page Number: 4

1 Due to Deputy Burch having three 21 round capacity magazines (including magazine inserted in the firearm  
2 magazine feed) all loaded to capacity and one round in the chamber of his firearm, I determined Deputy  
3 Burch had all 64 rounds accounted for.

4  
5 Upon completion of charting Deputy Burch and duty gear he wore during this incident, I gave Deputy Burch  
6 his duty gear back. The charting of Deputy Burch was concluded at 2348 hours. A copy of this report will  
7 be forwarded to Investigator Johnson for final disposition.

8  
9 **CASE STATUS:**

10 Open / CR-2  
11  
12  
13  
14  
15  
16  
17  
18  
19  
20  
21  
22  
23  
24  
25  
26  
27  
28  
29  
30  
31  
32  
33  
34  
35  
36  
37  
38  
39  
40  
41



# INCIDENT REPORT

13

DATE PREPARED: 12/21/18

RIVERSIDE COUNTY SHERIFF CA0330000

☐ INITIAL ☒ SUPPLEMENTAL

1. FILE NUMBER L183540109	2. DATE/TIME REPORTED	3. DATE/TIME ASSIGNED	4. DATE/TIME INV. START	5. DATE/TIME INV. TERM	6. ADULT ARR 00	7. JUV ARR 00
8. OFFENSES - CODE SECTION		CRIME NO CHANGE		COUNTS		9. EDP CODE
10. OFFENSES - CODE SECTION (Add or Change to)		CRIME		COUNTS		11. EDP CODE
12. OFFENSES - CODE SECTION (Add or Change to)		CRIME		COUNTS		13. EDP CODE
14. LOCATION OF OCCURRENCE NO CHANGE		15. REP. DIST.	16. OCCURRED ON: DATE/TIME	17. OR BETWEEN DATE/TIME		
18. BUSINESS NAME		19. BUSINESS PHONE		20. CASE STATUS/CLEARANCE OPN/CR-2		
21. WAS THIS INCIDENT RELATED TO MARIJUANA? <input type="checkbox"/> YES <input checked="" type="checkbox"/> NO (If yes, briefly include in narrative or additional details how it was related)						

## VICTIM - REPORTING PARTY - WITNESS - OTHERS:

☐ SEE ADDITIONAL PERSONS REPORT

22. INV#	23. NAME (Last, First, Middle)	24. SEX	25. RACE	26. DOB	27. AGE	28. HT	29. WT	30. HAIR	31. EYES	32. SKIN	
33. RESIDENCE ADDRESS		CITY	ZIP		34. EMAIL ADDRESS			35. RES. PHONE			
36. BUSINESS ADDRESS		CITY	ZIP		37. EMAIL ADDRESS			38. BUS. PHONE			
39. INV#	40. NAME (Last, First, Middle)	41. SEX	42. RACE	43. DOB	44. AGE	45. HT	46. WT	47. HAIR	48. EYES	49. SKIN	
50. RESIDENCE ADDRESS		CITY	ZIP		51. EMAIL ADDRESS			52. RES. PHONE			
53. BUSINESS ADDRESS		CITY	ZIP		54. EMAIL ADDRESS			55. BUS. PHONE			

## SUSPECT: ☐ ADULT ☐ JUVENILE ☐ PAROLE ☐ PROBATION ☐ SEE ADDITIONAL PERSONS REPORT ☐ ARRESTED

56. SUS# 1	57. NAME (Last, First, Middle) PB	58. SEX	59. RACE	60. DOB	61. AGE	62. HT	63. WT	64. HAIR	65. EYES	66. SKIN	
67. DRIVER'S LICENSE NUMBER / ID NUMBER		IN POSSESSION YES <input type="checkbox"/> NO <input type="checkbox"/>		68. STATE	69. SOCIAL SECURITY NUMBER		70. ADV. NUMBER		71. CH. NUMBER		
72. RESIDENCE ADDRESS		CITY	ZIP		73. EMAIL ADDRESS			74. RES. PHONE			
75. BUSINESS ADDRESS		CITY	ZIP		76. EMAIL ADDRESS			77. BUS. PHONE			

78. JUVENILE DISPOSITION ☐ OTHER JURIS. ☐ JUV. CRT. PROB. ☐ WITHIN DEPT. ☐ DETAINED ☐ NOT DETAINED

79. GANG DATA GANG NAME(S): <input type="checkbox"/> Member <input type="checkbox"/> Associate <input type="checkbox"/> Self-Admit <input type="checkbox"/> Prior Knowledge TATTOOS / SCARS / MARKS <input type="checkbox"/> Face <input type="checkbox"/> Neck <input type="checkbox"/> R. Arm <input type="checkbox"/> L. Arm <input type="checkbox"/> Hands <input type="checkbox"/> Torso <input type="checkbox"/> Back <input type="checkbox"/> Legs	80. TATTOOS/SCARS/MARKS/CLOTHING DESCRIPTION SCENE 2 CRITICAL INCIDENT LOG [REDACTED]
---	--

## VEHICLE: ☐ REFER TO CHP 180 FORM FOR STOLEN, RECOVERED, TOWED OR IMPOUNDED

81. INV#	82. LICENSE	83. STATE	84. YEAR	85. MAKE	86. MODEL	87. BODY STYLE	88. SA/RID Code	AUTO VALUE \$
89. COLOR/COLOR		90. VIN #		91. OTHER IDENTIFIERS			92. DISPOSITION OF VEHICLE	
93. REGISTERED OWNER		94. ADDRESS		CITY	STATE	ZIP	95. PHONE	

☒ PROPERTY REPORT ATTACHED FOR STOLEN, RECOVERED OR DAMAGED PROPERTY

REPORTING OFFICER V. HONG COMESTO	OFFICER ID 4665	REVIEWED BY/DATE RED 12/21/18 01-15-19	ENTERED BY/DATE 115 12/21/18	101. DAMAGED PROPERTY VALUE \$
APR SENT:		APR CANCELLED:		DOJ/CIC CASE #

NS191  
12/21/18  
VH

**EVIDENCE**

Item	Qty	Description
01	01	5 pages of the Critical Incident Log.

I placed the above listed item(s) into the evidence locker located at the Lake Elsinore station.

**DETAILS**

On Sunday, 12/20/18, 1613 hours, I arrived at Collier Avenue and Chaney Street, in the city of Lake Elsinore to assist in an officer involved shooting incident. I put up the crime scene tape on Collier Avenue, north of the scene. I later blocked off traffic on Collier Avenue, south of Chaney Street. I started the Critical Incident log at 1617 hours. I cleared the scene on 12/21/18, at 0459 hours.

**CASE STATUS**

OPN/CR-2





# Riverside County Sheriff's Department

## New Property / Evidence Report

<b>Deputy Name:</b>	HONG,VINCENT	<b>Deputy ID:</b>	4665	<b>Incident Number:</b>	L183540109
<b>Evidence Barcode:</b>	<b>Date Entered:</b>	<b>Item Description:</b>	<b>Mailing Address:</b>	<b>Tickler will be sent:</b>	<b>Entered By (ID):</b>
2114429	12/21/2018	Item Description: CRITICAL INCIDENT LOG 5 PAGES. This item is related to the following VICTIM: PB, PB.	PB LAKE ELSINORE	3/21/2019	4665

## CRITICAL INCIDENT LOG

1. INCIDENT NAME <u>BIS</u>			2. DATE <u>12/20/18</u>		3. TIME <u>1617</u>		4. OPERATIONAL PERIOD/DATE-TIME					
5. INCIDENT/CHECK-IN LOCATION <u>18630 COLLIER AVE</u>			6. INCIDENT COMMANDER <u>Sgt. J. Woodland</u>									
7. LIST PERSONNEL AND EQUIPMENT IN THE FOLLOWING FORMAT												
PRINT NAME (Last, First)	RANK	INTL	STATION/ BUREAU	DATE/TIME CHECK-IN	DATE/TIME CHECK-OUT	REG	OT	ASSIGNMENT	UNIT#	STG/ENDG MILEAGE	COMMENTS	
GRUSSO, Tony	DET	TB	LES	12/20/18 1620	12/20/18 2348							
HONG, VINCENT	DET	W	LES	12/20/18 1620	12/21/18 0							
NIAGHAN, JOHN	LT	J	LES	12/20/18 1620	12/20/18 1801							
BLINN, BERTAM	INV	BS	SIS/RAID	12/20/18 1620	12/20/18 1646							
McHUBB, RYAN	INV	RM	SIS/RAID	12/20/18 1620	12/20/18 1646							
BROWN, SEAN	SGT.	SIS	RSD/RAID	12/20/18 1620	12/20/18 1646							
SECHINGER, BRET	SGT	BE	RSD/LES	12/20/18 1624								
GIL, MICHAEL	DET	WH	PEARIS SET	12/20/18 1626								
PUNIDO, ALBERT	DET	AB	PEARIS SET	12/20/18 1626								
MITCHELL, GORDON	DET	AL	PEARIS SET	12/20/18 1626								
THORNTON, ROBERT	DET	BT	PEARIS SET	12/20/18 1626								
TOMPKINS, JAMES	DET.	HT	RAID	12/20/18 1628								
			MURRIETA PD									
8. PREPARED BY:			9. RELIEVED BY:					10. RELIEF DATE/TIME:				
(Based on LEICS-211)			V. Hong 4665									

For use on crime scenes, critical incidents, SERT incidents, search and rescue missions, and mutual aid operations.

CRITICAL INCIDENT LOG

1. INCIDENT NAME			2. DATE 12/20/2018		3. TIME		4. OPERATIONAL PERIOD/DATE-TIME					
5. INCIDENT/CHECK-IN LOCATION 18630 COLLIER								6. INCIDENT COMMANDER				
7. LIST PERSONNEL AND EQUIPMENT IN THE FOLLOWING FORMAT												
PRINT NAME (Last, First)	RANK	INTL		STATION/ BUREAU	DATE/TIME CHECK-IN	DATE/TIME CHECK-OUT	REG	OT	ASSIGNMENT	UNIT#	STG/ENDG: MILEAGE	COMMENTS
E. CAPRANZA	INV	CC		ELS	12/20/18 1616	12/20/18 1935						
J. KLEMP	INV	4K		ELG	12/20/18 1616	12/20/18 1747						
C. THOMPSON	Sgt	C7		ELG	12/20/18 1616	12/20/18 1657						
R. THOMAS	CPL	RT		ELS	12/20/18 1610	12/20/18 1741						
R. RICKEN	Sgt	RR		LES	12/20/18 1605							
R. GUSEN	PO	RG		LES	12/20/18 1616	12/20/18 1801						
T. BURCH	PO	TB		ES	12/20/18 1616	12/20/18 1807						
J. JONES (MPD)	DET.	JJ		MPD	12/20/18 1616							
P. WILLOW	DET	PW		LES	12/20/18 1625	12/20/18 1704						
D. MILLER	DET	DM		LES	12/20/18 1555							
V. PIERSON	Sgt	VP		LES	12-20-18 1606	12/20/18 1922						
J. HANSEN	DET	JH		ELS	12-20-18							
(Based on LEICS-211)			8. PREPARED BY:			9. RELIEVED BY:			10. RELIEF DATE/TIME:			

For use on crime scenes, critical incidents, SERT incidents, search and rescue missions, and mutual aid operations.



## CRITICAL INCIDENT LOG

1. INCIDENT NAME			2. DATE		3. TIME		4. OPERATIONAL PERIOD/DATE-TIME					
5. INCIDENT/CHECK-IN LOCATION							6. INCIDENT COMMANDER					
7. LIST PERSONNEL AND EQUIPMENT IN THE FOLLOWING FORMAT												
PRINT NAME (Last, First)	RANK	INTL	STATION/ BUREAU	DATE/TIME CHECK-IN	DATE/TIME CHECK-OUT	REG	OT	ASSIGNMENT	UNIT#	STG/ENDG MILEAGE	COMMENTS	
Woodland, James	Sgt	JW	ELS	12/20/18								
PARRISA, DUANA	DEF	D.P.	ELS	12/20/18 1602	12/20/18 1842							
FLORES, ROBYN	DEF	RF	ADMIN	12/20/18 1730	12/20/18 1953							
WILSON, CHRIS	SGT	GW	ADMIN	12/20/18 1730	12/20/18 1953							
MCDONALD, MIKE	INV.	MA	LEADER	12/20/18 1740								
MARTINELLI, WES	INV	WY	PSD	12/20/18 1749	12-20-18 1930	12/21/18 0105						
THORN, KEN	SGT	KT	PSB	12/20/18 1749	12-20-18 1923							
RAMIREZ, RICK	INV	RR	PSB	12/20/18 1749	12-20-18 1923							
Alfaro	INV	MA	SID/KIR	12/20/18 1800								
Petersco	Capt	E	SID	12/20/18 1815								
Albino	Sgt	SA	PSD/COR	12/20/18 1914								
SMITH	LT	AS	PSD/COR	12/20/18 1907	12/20/18 1907							
(Based on LEICS-211)			8. PREPARED BY:			9. RELIEVED BY:			10. RELIEF DATE/TIME:			

For use on crime scenes, critical incidents, SERT incidents, search and rescue missions, and mutual aid operations.

## CRITICAL INCIDENT LOG

1. INCIDENT NAME			2. DATE		3. TIME		4. OPERATIONAL PERIOD/DATE-TIME				
5. INCIDENT/CHECK-IN LOCATION								6. INCIDENT COMMANDER			
7. LIST PERSONNEL AND EQUIPMENT IN THE FOLLOWING FORMAT											
PRINT NAME (Last, First)	RANK	INTL	STATION/ BUREAU	DATE/TIME CHECK-IN	DATE/TIME CHECK-OUT	REG	OT	ASSIGNMENT	UNIT#	STG/ENDG MILEAGE	COMMENTS
WINTER, FRANK	DET	HI	CHU	12/20/18 181	12/20/18 1916						
MASTAREZ	INV	JM	CHU	12/20/18 1818							
Almendariz, FRANK	FT	FA	Forensics	12-20-18 1822							
JOHNSON	INV	AS	CHU	12/20/18 1833							
PERSUE, ROBERT	CAPT	RA	PSB	12/20/18 1835							
Garcia, Jennifer	DA	✓	DA	18:41							
Melendez, VICTOR	Det	VM	ELS	12/20/18 1807	12/20/18 1845						
Land, HSY	IN	RP	Forensic	12/20/18 1856							
Ames, Dan	CPT	DA	ELS	12/20/18 1620	12/20/18 1900						
Rodriguez	SFT	BL	Forens.	12/20/18 1904							
CARDINALE, BRANDY	INV	BC	ELS	12/20/18 1623	12/20/18 1935						
BONNEY, BRUCE	CSO	MD	RSO/ELS	2245 12/20/18	12/21/18 0054						
(Based on LEICS-211)			8. PREPARED BY:			9. RELIEVED BY:			10. RELIEF DATE/TIME:		

For use on crime scenes, critical incidents, SERT incidents, search and rescue missions, and mutual aid operations.

## CRITICAL INCIDENT LOG

1. INCIDENT NAME			2. DATE		3. TIME		4. OPERATIONAL PERIOD/DATE-TIME					
5. INCIDENT/CHECK-IN LOCATION			6. INCIDENT COMMANDER									
7. LIST PERSONNEL AND EQUIPMENT IN THE FOLLOWING FORMAT												
PRINT NAME (Last, First)	RANK	INTL		STATION/ BUREAU	DATE/TIME CHECK-IN	DATE/TIME CHECK-OUT	REG	OT	ASSIGNMENT	UNIT#	STG/ENDG MILEAGE	COMMENTS
SAMUEL PATRICK	TUN	PC		PSB	12/20/18 1749	12/21/18						
FEZARSON, M	Det	0		ELS TRAFFIC	12/20/18	12/21/18 0100						
LEON, K	PT	107		FORENSICS	12/21/18 0730	12/21/18 0100						
P. WILKINS	DEPT	107		ELS	12/20/18 2145	12/21/18 0323						
(Based on LEICS-211)		8. PREPARED BY:				9. RELIEVED BY:				10. RELIEF DATE/TIME:		

For use on crime scenes, critical incidents, SERT incidents, search and rescue missions, and mutual aid operations.

# INCIDENT REPORT

14

DATE PREPARED: 12/21/2018 RIVERSIDE COUNTY SHERIFF CA0330000 ☐ INITIAL ☒ SUPPLEMENTAL

1 FILE NUMBER <b>L183540109</b>		2 DATE/TIME REPORTED		3 DATE/TIME ASSIGNED		4 DATE/TIME INV. START		5 DATE/TIME INV. TERM		6 ADULT ARR		7 JUV ARR	
8 OFFENSES - CODE/SECTION <b>NO CHANGE</b>				CRIME				COUNTS				9 EDP CODE	
10 OFFENSES - CODE/SECTION (Add or Change to)				CRIME				COUNTS				11 EDP CODE	
12 OFFENSES - CODE/SECTION (Add or Change to)				CRIME				COUNTS				13 EDP CODE	
14 LOCATION OF OCCURRENCE <b>COLLIER AVE. X CHANEY ST., LAKE ELSINORE</b>				15 REP. DIST. <b>9051</b>		16 OCCURRED ON: DATE/TIME				17 OR BETWEEN DATE/TIME			
18 BUSINESS NAME						19 BUSINESS PHONE				20 CASE STATUS/ CLEARANCE <b>CR-2</b>			
21. WAS THIS INCIDENT RELATED TO MARIJUANA? <input type="checkbox"/> YES <input checked="" type="checkbox"/> NO (If yes, briefly include in narrative or additional details how it was related)													

**VICTIM - REPORTING PARTY - WITNESS - OTHERS:**

☐ SEE ADDITIONAL PERSONS REPORT

22 INVL <b>OTH</b>		23 NAME (Last, First, Middle) <b>DR. [REDACTED]</b>				24 SEX		25 RACE		26 DOB		27 AGE		28 HT		29 WT		30 HAIR		31 EYES		32 SKIN			
33 RESIDENCE ADDRESS						CITY						ZIP						34 EMAIL ADDRESS						35 RES PHONE	
36 BUSINESS ADDRESS						CITY						ZIP						37 EMAIL ADDRESS						38 BUS PHONE	
<b>36485 INLAND VALLEY DRIVE</b>						<b>WILDOMAR</b>						<b>92595</b>						<b>951-677-1111</b>							
39 INVL <b>OTH</b>		40 NAME (Last, First, Middle) <b>DR. [REDACTED]</b>				41 SEX		42 RACE		43 DOB		44 AGE		45 HT		46 WT		47 HAIR		48 EYES		49 SKIN			
50 RESIDENCE ADDRESS						CITY						ZIP						51 EMAIL ADDRESS						52 RES PHONE	
53 BUSINESS ADDRESS						CITY						ZIP						54 EMAIL ADDRESS						55 BUS PHONE	
<b>36485 INLAND VALLEY DRIVE</b>						<b>WILDOMAR</b>						<b>92595</b>						<b>951-677-1111</b>							

**SUSPECT:** ☒ ADULT ☐ JUVENILE ☐ PAROLE ☐ PROBATION ☐ SEE ADDITIONAL PERSONS REPORT ☐ ARRESTED

56 SUSP <b>01</b>		57 NAME (Last, First, Middle) <b>FRANCO, ARMANIXO (P/B)</b>				58 SEX		59 RACE		60 DOB		61 AGE		62 HT		63 WT		64 HAIR		65 EYES		66 SKIN			
67 DRIVER'S LICENSE NUMBER / ID NUMBER						IN POSSESSION YES <input type="checkbox"/> NO <input checked="" type="checkbox"/>		68 STATE		69 SOCIAL SECURITY NUMBER				70 MNI NUMBER				71 CII NUMBER							
72 RESIDENCE ADDRESS						CITY						ZIP						73 EMAIL ADDRESS						74 RES PHONE	
75 BUSINESS ADDRESS						CITY						ZIP						76 EMAIL ADDRESS						77 BUS PHONE	

78. JUVENILE DISPOSITION ☐ OTHER JURIS. ☐ JUV. CRT. PROB. ☐ WITHIN DEPT. ☐ DETAINED ☐ NOT DETAINED

79. <b>GANG DATA</b>												80. TATTOOS/SCARS/MARKS/CLOTHING DESCRIPTION											
GANG NAME(S):												<b>PURSUIT &amp; HOSPITAL RESCUE</b>  <b>[REDACTED]</b>											
<input type="checkbox"/> Member <input type="checkbox"/> Associate <input type="checkbox"/> Self-Admit <input type="checkbox"/> Prior Knowledge TATTOOS / SCARS / MARKS <input type="checkbox"/> Face <input type="checkbox"/> Neck <input type="checkbox"/> R. Arm <input type="checkbox"/> L. Arm <input type="checkbox"/> Hands <input type="checkbox"/> Torso <input type="checkbox"/> Back <input type="checkbox"/> Legs																							

**VEHICLE:** ☐ REFER TO CHP 180 FORM FOR STOLEN, RECOVERED, TOWED OR IMPOUNDED

81 INVL		82 LICENSE		83 STATE		84 YEAR		85 MAKE		86 MODEL		87 BODY STYLE		88. SILVER/O AUTO VALUE Code: <b>S</b>	
89. COLOR/COLOR		90 VIN #		91 OTHER IDENTIFIERS								92 DISPOSITION OF VEHICLE			
93 REGISTERED OWNER				94 ADDRESS				CITY				STATE		ZIP	

☐ PROPERTY REPORT ATTACHED FOR STOLEN, RECOVERED OR DAMAGED PROPERTY

REPORTING OFFICER <b>FOSTER</b>		OFFICER ID <b>3624</b>		REVIEWED BY/DATE <b>RE22343</b>		ENTERED BY/DATE <b>TC</b>		ENTERED BY/DATE <b>TC</b>	
COPIES TO		APR SENT:		APR CANCELLED:		APR SENT:		APR CANCELLED:	

15191  
1/25/19

# ADDITIONAL PERSONS REPORT

PAGE

FILE NUMBER

L183540109

RIVERSIDE COUNTY SHERIFF CA0330000

☒ INITIAL

☐ SUPPLEMENTAL

## VICTIM – REPORTING PARTY – WITNESS – OTHERS:

1. INV OTH	2. NAME (Last, First, Middle) DR. [REDACTED]	3. SEX	4. RACE	5. DOB	6. AGE	7. HT	8. WT	9. HAIR	10. EYES	11. SKIN
12. RESIDENCE ADDRESS		CITY				ZIP		13. RES. PHONE		
14. BUSINESS ADDRESS 36485 INLAND VALLEY DRIVE		CITY WILDOMAR				ZIP 92595		15. BUS. PHONE 951-677-1111		

16. INV	17. NAME (Last, First, Middle)	18. SEX	19. RACE	20. DOB	21. AGE	22. HT	23. WT	24. HAIR	25. EYES	26. SKIN
27. RESIDENCE ADDRESS		CITY				ZIP		28. RES. PHONE		
29. BUSINESS ADDRESS		CITY				ZIP		30. BUS. PHONE		

31. INV	32. NAME (Last, First, Middle)	33. SEX	34. RACE	35. DOB	36. AGE	37. HT	38. WT	39. HAIR	40. EYES	41. SKIN
42. RESIDENCE ADDRESS		CITY				ZIP		43. RES. PHONE		
44. BUSINESS ADDRESS		CITY				ZIP		45. BUS. PHONE		

46. INV	47. NAME (Last, First, Middle)	48. SEX	49. RACE	50. DOB	51. AGE	52. HT	53. WT	54. HAIR	55. EYES	56. SKIN
57. RESIDENCE ADDRESS		CITY				ZIP		58. RES. PHONE		
59. BUSINESS ADDRESS		CITY				ZIP		60. BUS. PHONE		

61. INV	62. NAME (Last, First, Middle)	63. SEX	64. RACE	65. DOB	66. AGE	67. HT	68. WT	69. HAIR	70. EYES	71. SKIN
72. RESIDENCE ADDRESS		CITY				ZIP		73. RES. PHONE		
74. BUSINESS ADDRESS		CITY				ZIP		75. BUS. PHONE		

76. INV	77. NAME (Last, First, Middle)	78. SEX	79. RACE	80. DOB	81. AGE	82. HT	83. WT	84. HAIR	85. EYES	86. SKIN
87. RESIDENCE ADDRESS		CITY				ZIP		88. RES. PHONE		
89. BUSINESS ADDRESS		CITY				ZIP		90. BUS. PHONE		

91. INV	92. NAME (Last, First, Middle)	93. SEX	94. RACE	95. DOB	96. AGE	97. HT	98. WT	99. HAIR	100. EYES	101. SKIN
102. RESIDENCE ADDRESS		CITY				ZIP		103. RES. PHONE		
104. BUSINESS ADDRESS		CITY				ZIP		105. BUS. PHONE		

106. INV	107. NAME (Last, First, Middle)	108. SEX	109. RACE	110. DOB	111. AGE	112. HT	113. WT	114. HAIR	115. EYES	116. SKIN
117. RESIDENCE ADDRESS		CITY				ZIP		118. RES. PHONE		
119. BUSINESS ADDRESS		CITY				ZIP		120. BUS. PHONE		

**EVIDENCE:**

<b><u>ITEM</u></b>	<b><u>QTY</u></b>	<b><u>DESCRIPTION</u></b>
01	01	CD-R containing BWC footage from OIS. Barcode #2114369.
02	01	CD-R containing BWC footage of suspect at hospital. Barcode #2114371.

All items were booked into the Lake Elsinore Sheriff Station evidence locker #2 on 12-21-18.

**DETAILS**

The following is a synopsis of what I recall occurred during the Officer Involved Shooting on 12-20-2018. I video recorded the incident with my body worn camera. This report is not meant to take the place of the actual recording. For complete details refer to the video recording.

On 12-20-18, 5L410 and Investigators were surveilling a residence in the city of Wildomar for Armando Franco who was wanted in connection with and attempted murder with a firearm in the city of Lake Elsinore. At approximately 1554 hours, I heard a radio broadcast that 5L410 was in pursuit of the attempted murder suspect north on Mission Trail approaching the city of Lake Elsinore from the city of Wildomar. I responded from the Lake Elsinore Station to Main St. and Limited Ave. While there, I heard the pursuit over the radio approaching my location. I observed the suspect vehicle traveling east on Main St. from Lakeshore Dr. with several units in pursuit behind it. I entered into the pursuit with the other units, traveling east on Main St. I was the fourth unit in the pursuit following a marked Sheriff utility vehicle.

The pursuit continued east on Main St. and proceeded north on Graham Ave. The suspect was driving on the wrong side of the road and at a high rate of speed. I continued north on Graham Ave. to Chaney St, where the suspect made a right turn and proceeded east on Chaney St. At this point there were three units ahead of me in the pursuit and the suspect was still failing to yield. The suspect continued at a high rate of speed on Chaney St traveling north towards Collier Ave.

I observed the suspect vehicle enter a parking lot at 18630 Collier Ave. and collide with a vehicle in the parking lot. At this point I heard, "gun, gun, gun, he's got a gun" broadcast over the radio. As I pulled up and dismounted my motorcycle, I heard several shots being fired and observed the attempted murder suspect running north through the parking lot with two hand guns in his hands.

I heard more shots being fired and saw the suspect fall to the ground and two guns fall out of his hands. On my right I saw Deputies Kramer, Miller and Glaser closing the distance towards the suspect and told them to watch for crossfire as we all approached the suspect and placed him into custody. I observed two handguns on the ground next to the suspect, one which looked like a Glock and the other was a black semi-automatic handgun. I advised over the radio the suspect was down and all Deputies were un-injured.

Myself, Deputies Glaser and Kramer started assessing the injuries to the suspect. The suspect had gunshot wounds to his legs and chest. I cut the suspects belt off, in order to remove his pants and treat a gunshot





1 wound to his right leg. I placed a tourniquet on his upper right leg to stem the bleeding from his leg wound  
2 and assisted Deputy Kramer in putting a piece of a rubber tourniquet over a sucking chest wound. I also  
3 observed a gunshot wound to his left foot and removed his shoe and sock to facilitate treatment.

4  
5 At this point Cal Fire was arriving on scene and I removed the suspects handcuffs in order to assist Cal  
6 Fire in medical treatment.

7  
8 At this point the scene was secured and I was told by my supervisor, Sgt. Woodland, to follow American  
9 Medical Response (AMR) to Inland Valley Medical Center with the suspect. I followed AMR from the  
10 shooting scene to Inland Valley Medical Center (IVMC) in the city of Wildomar.

11  
12 While at IVMC, the suspect was being treated by several Doctors and medical staff. There were gunshot  
13 entry/exit wounds to the suspects left foot, left calf, inside right thigh, outside right thigh, upper right  
14 chest, back right shoulder, and to the left of his spine near the middle of his back.

15  
16 The suspect was moved to operating room number two for emergency surgery. Dr. [REDACTED] Dr. [REDACTED] and  
17 Dr. [REDACTED] all tended to the suspect during the surgery.

18  
19 While at IVMC I was provided evidence from the suspect by medical staff. The evidence was placed into  
20 brown paper bags. Deputy Willow took possession of the evidence as I was unable to transport it back the  
21 the Elsinore Sheriffs Station because I could not carry it on my motorcycle.

22  
23 I was relieved by Deputy Willow at 1734 hours to return to the Lake Elsinore Station for the Central  
24 Homicide Unit.

25  
26 I have no further information regarding the suspect. Please refer to Deputy Willow's supplemental report  
27 for further suspect information after 1734 hours.

28  
29 CASE STATUS

30 CR-2  
31









# Riverside County Sheriff's Department

## New Property / Evidence Report

<b>Deputy Name:</b>		FOSTER, BRAD		<b>Deputy ID:</b> 3624		<b>Incident Number:</b> L183540109					
<b>Evidence Barcode:</b>		<b>Date Entered:</b>		<b>Item Description:</b>		<b>Mailing Address:</b>		<b>Tickler will be sent:</b>		<b>Entered By (ID):</b>	
2114369				12/21/2018		Item Description: CD R WITH BWC OF OIS. This item is related to the following SUSPECT: p/B, P/B.		P/B P/B		3/21/2019 3624	
<b>Evidence Barcode:</b>		<b>Date Entered:</b>		<b>Item Description:</b>		<b>Mailing Address:</b>		<b>Tickler will be sent:</b>		<b>Entered By (ID):</b>	
2114371				12/21/2018		Item Description: CD R WITH BWC OF SUSPECT AT HOSPITAL. This item is related to the following SUSPECT: p/B, P/B.		P/B P/B		3/21/2019 3624	

# INCIDENT REPORT

15

DATE PREPARED: 122118

RIVERSIDE COUNTY SHERIFF CA0330000

☐ INITIAL ☒ SUPPLEMENTAL

1 FILE NUMBER L183540109	2 DATE/TIME REPORTED	3 DATE/TIME ASSIGNED	4 DATE/TIME INV. START	5 DATE/TIME INV. TERM	6 ADULT ARR	7 JUV ARR
8 OFFENSES - CODE SECTION No Change		CRIME		COUNTS		9. EDP CODE
10. OFFENSES - CODE SECTION (Add or Change to)		CRIME		COUNTS		11. EDP CODE
12. OFFENSES - CODE SECTION (Add or Change to)		CRIME		COUNTS		13. EDP CODE
14 LOCATION OF OCCURRENCE Collier Ave. x Chaney St., Lake Elsinore			15. REP. DIST 9051	16 OCCURRED ON: DATE/TIME		17 OR BETWEEN DATE/TIME
18 BUSINESS NAME			19 BUSINESS PHONE		20 CASE STATUS/CLEARANCE CR-2	
21. WAS THIS INCIDENT RELATED TO MARIJUANA? <input type="checkbox"/> YES <input checked="" type="checkbox"/> NO (If yes, briefly include in narrative or additional details how it was related)						

**VICTIM REPORTING PARTY - WITNESS OTHERS:**

☐ SEE ADDITIONAL PERSONS REPORT

22. INVL OTH	23. NAME (Last, First, Middle) Deputy Parrish, D.	24. SEX	25. RACE	26. DOB	27. AGE	28. HT	29. WT	30. HAIR	31. EYES	32. SKIN	
33. RESIDENCE ADDRESS On File			CITY		ZIP		34. EMAIL ADDRESS			35. RES. PHONE	
36. BUSINESS ADDRESS 333 Limited Ave.			CITY Lake Elsinore		ZIP 92530		37. EMAIL ADDRESS			38. BUS. PHONE 951-245-3300	
39. INVL	40. NAME (Last, First, Middle)	41. SEX	42. RACE	43. DOB	44. AGE	45. HT	46. WT	47. HAIR	48. EYES	49. SKIN	
50. RESIDENCE ADDRESS			CITY		ZIP		51. EMAIL ADDRESS			52. RES. PHONE	
53. BUSINESS ADDRESS			CITY		ZIP		54. EMAIL ADDRESS			55. BUS. PHONE	

**SUSPECT:** ☒ ADULT ☐ JUVENILE ☐ PAROLE ☐ PROBATION ☐ SEE ADDITIONAL PERSONS REPORT ☐ ARRESTED

56. SUSP 01	57. NAME (Last, First, Middle) Franco, Armando P/B	58. SEX	59. RACE	60. DOB	61. AGE	62. HT	63. WT	64. HAIR	65. EYES	66. SKIN
67. DRIVER'S LICENSE NUMBER / ID NUMBER		68. STATE		69. SOCIAL SECURITY NUMBER		70. MNI NUMBER		71. CITI NUMBER		
72. RESIDENCE ADDRESS		CITY		ZIP		73. EMAIL ADDRESS		74. RES. PHONE		
75. BUSINESS ADDRESS		CITY		ZIP		76. EMAIL ADDRESS		77. BUS. PHONE		
78. JUVENILE DISPOSITION <input type="checkbox"/> OTHER JURIS. <input type="checkbox"/> JUV. CRT. PROB. <input type="checkbox"/> WITHIN DEPT. <input type="checkbox"/> DETAINED <input type="checkbox"/> NOT DETAINED										

<p>79. <b>GANG DATA</b></p> <p>GANG NAME(S): _____</p> <p><input type="checkbox"/> Member <input type="checkbox"/> Associate <input type="checkbox"/> Self-Admit <input type="checkbox"/> Prior Knowledge</p> <p>TATTOOS / SCARS / MARKS</p> <p><input type="checkbox"/> Face <input type="checkbox"/> Neck <input type="checkbox"/> R. Arm <input type="checkbox"/> L. Arm <input type="checkbox"/> Hands <input type="checkbox"/> Torso <input type="checkbox"/> Back <input type="checkbox"/> Legs</p>	<p>80. TATTOOS/SCARS/MARKS/CLOTHING DESCRIPTION</p> <p style="text-align: center; font-size: 2em;">PERIMETER</p>
---	--

**VEHICLE:** ☐ REFER TO CIIP 180 FORM FOR STOLEN, RECOVERED, TOWED OR IMPOUNDED

81. INVL	82. LICENSE	83. STATE	84. YEAR	85. MAKE	86. MODEL	87. BODY STYLE	88. SLR/O AUTO VALUE Code: S
89. COLOR/COLOR		90. VIN#		91. OTHER IDENTIFIERS			92. DISPOSITION OF VEHICLE
93. REGISTERED OWNER		94. ADDRESS		CITY		STATE	ZIP
						95. PHONE	

☐ PROPERTY REPORT ATTACHED FOR STOLEN, RECOVERED OR DAMAGED PROPERTY

REPORTING OFFICER Rodriguez-Melendez, V.	OFFICER ID 4206	REVIEWED BY/DATE BER2343 01-15-18	D BY/DATE 7/15 TC	ENTERED BY/DATE 3/6 TC	101. DAMAGED PROPERTY VALUE S
APR SENT		APR CANCELLED		DOJ-NCIC ENTERED: DOJ-NCIC CANCELLED	



N5191  
1/25/19  
abm

**DETAILS:**

On 12/20/18 at 1607 hours, I responded to the area of Minthorn Ave. and 3<sup>rd</sup>. St. in the City of Lake Elsinore, County of Riverside to assist with traffic control regarding an officer involved shooting that occurred on Collier Ave. and Chaney St.

At 1702 hours, I relieved Deputy Parrish from 18750 Collier Ave. to hold perimeter of the crime scene until I was relieved by a Lake Elsinore volunteer at 1844 hours.

I had no further involvement in the incident.

**CASE STATUS:**

CR-2



# INCIDENT REPORT

16

DATE PREPARED: 12/22/18 RIVERSIDE COUNTY SHERIFF CA0330000 ☐ INITIAL ☒ SUPPLEMENTAL

1. FILE NUMBER <b>L18 354 0109</b>	2. DATE/TIME REPORTED	3. DATE/TIME ASSIGNED	4. DATE/TIME INV. START	5. DATE/TIME IN V. TERM	6. ADULT ARR	7. JUV ARR
8. OFFENSES - CODE SECTION <b>** No Change **</b>		CRIME:		COUNTS		9. EDP CODE
10. OFFENSES - CODE SECTION (Add or Change to)		CRIME:		COUNTS		11. EDP CODE
12. OFFENSES - CODE SECTION (Add or Change to)		CRIME:		COUNTS		13. EDP CODE
14. LOCATION OF OCCURRENCE			15. REP. DIST	16. OCCURRED ON- DATE/TIME	17. OR BETWEEN DATE/TIME	
18. BUSINESS NAME			19. BUSINESS PHONE			20. CASE STATUS/CLEARANCE <b>Open / CR-2</b>
21. WAS THIS INCIDENT RELATED TO MARIJUANA? <input type="checkbox"/> YES <input type="checkbox"/> NO (If yes, briefly include in narrative or additional details how it was related)						

## VICTIM - REPORTING PARTY - WITNESS - OTHERS:

☐ SEE ADDITIONAL PERSONS REPORT

22. INVL	23. NAME (Last, First, Middle)	24. SEX	25. RACE	26. DOB	27. AGE	28. HT	29. WT	30. HAIR	31. EYES	32. SKIN	
33. RESIDENCE ADDRESS					CITY		ZIP		34. EMAIL ADDRESS		35. RES. PHONE
36. BUSINESS ADDRESS					CITY		ZIP		37. EMAIL ADDRESS		38. BUS. PHONE
39. INVL	40. NAME (Last, First, Middle)	41. SEX	42. RACE	43. DOB	44. AGE	45. HT	46. WT	47. HAIR	48. EYES	49. SKIN	
50. RESIDENCE ADDRESS					CITY		ZIP		51. EMAIL ADDRESS		52. RES. PHONE
53. BUSINESS ADDRESS					CITY		ZIP		54. EMAIL ADDRESS		55. BUS. PHONE

## SUSPECT: ☐ ADULT ☐ JUVENILE

☐ PAROLE ☐ PROBATION

☐ SEE ADDITIONAL PERSONS REPORT ☐ ARRESTED

56. SUS#	57. NAME (Last, First, Middle)	58. SEX	59. RACE	60. DOB	61. AGE	62. HT	63. WT	64. HAIR	65. EYES	66. SKIN	
67. DRIVER'S LICENSE NUMBER / ID NUMBER		IN POSSESSION YES <input type="checkbox"/> NO <input type="checkbox"/>		68. STATE	69. SOCIAL SECURITY NUMBER		70. MNI NUMBER		71. CIT NUMBER		
72. RESIDENCE ADDRESS					CITY		ZIP		73. EMAIL ADDRESS		74. RES. PHONE
75. BUSINESS ADDRESS					CITY		ZIP		76. EMAIL ADDRESS		77. BUS. PHONE

78. JUVENILE DISPOSITION ☐ OTHER JURIS. ☐ JUV. CRT. PROB ☐ WITHIN DEPT. ☐ DETAINED ☐ NOT DETAINED

79. <b>GANG DATA</b>  GANG NAME(S): _____  <input type="checkbox"/> Member <input type="checkbox"/> Associate <input type="checkbox"/> Self-Admit <input type="checkbox"/> Prior Knowledge TATTOOS / SCARS / MARKS <input type="checkbox"/> Face <input type="checkbox"/> Neck <input type="checkbox"/> R. Arm <input type="checkbox"/> L. Arm <input type="checkbox"/> Hands <input type="checkbox"/> Torso <input type="checkbox"/> Back <input type="checkbox"/> Legs	80. TATTOOS/SCARS/MARKS/CLOTHING DESCRIPTION  <div style="background-color: black; color: white; padding: 10px; font-size: 1.2em;">           RESPONSE         </div>
--	---

## VEHICLE: ☐ REFERTO CHP 180 FORM FOR STOLEN, RECOVERED, TOWED OR IMPOUNDED

81. INVL	82. LICENSE	83. STATE	84. YEAR	85. MAKE	86. MODEL	87. BODY STYLE	88. S/L/R/O AUTO VALUE Code: <b>S</b>
89. COLOR/COLOR		90. VIN #			91. OTHER IDENTIFIERS		92. DISPOSITION OF VEHICLE
93. REGISTERED/DOWNER		94. ADDRESS			CITY	STATE	ZIP
95. PHONE							

☐ PROPERTY REPORT ATTACHED FOR STOLEN, RECOVERED OR DAMAGED PROPERTY

REPORTING OFFICER <b>Sergeant Ricken</b>	OFFICER I.D. <b>3459</b>	REVIEWED BY/DATE <b>REF07243 01-15-19</b>	DAMAGED PROPERTY VALUE <b>\$</b>	ENTERED BY/DATE <b>TC 3/16/19</b>
COPIES TO:		APR SENT:	APR CANCELLED:	DOJ-NCIC ENTERED:
				DOJ-NCIC CANCELLED:

N5191  
12/25/18

**DETAILS:**

On Thursday, December 20, 2018, I was the on-duty watch three watch commander for the Lake Elsinore Station. I responded to 18630 Collier in the city of Lake Elsinore where an officer involved shooting has just occurred. Upon arrival, I assisted Sergeant Woodland with scene security and directed officer to close intersections in the area to incoming traffic.

I located the suspect, Armando Franco, in the parking lot suffering from several gunshot wounds. Several deputies who arrived on scene were rendering medical aid to Franco. There were two firearms on the ground near Franco and I directed Deputy Miller and Deputy Burch to stand near them to ensure neither was touched or moved by responding medical personnel.

California Department of Forestry (CDF) and American Medical Response (AMR) arrived on scene. CDF and AMR took over medical aid on Franco. Franco was transported to Inland Valley Medical Center for further medical treatment by AMR.

All deputies were removed from the scene of the incident and responded to the command post. I collected Body Worn Cameras (BWCs) from Deputies Kramer, Burch, Beaudet, Miller, and Glaser. I secured the BWCs in my patrol unit until they were given to Investigator Manjarrez of the Central Homicide Unit. I remained at the command post until 2033 hours, when I returned to watch commander responsibilities for the station.

**CASE STATUS:**

Open/ CR-2





# INCIDENT REPORT

17

DATE PREPARED: 122418

RIVERSIDE COUNTY SHERIFF CA0330000

☐ INITIAL ☒ SUPPLEMENTAL

1. FILE NUMBER L183540109	2. DATE/TIME REPORTED	3. DATE/TIME ASSIGNED	4. DATE/TIME INV. START	5. DATE/TIME INV. TERM	6. ADJ. T. ARR.	7. JURY ARR.
8. OFFENSES - CODE SECTION No Change		CRIME		COUNTS		9. EDP CODE
10. OFFENSES - CODE SECTION (Add or Change to)		CRIME		COUNTS		11. EDP CODE
12. OFFENSES - CODE SECTION (Add or Change to)		CRIME		COUNTS		13. EDP CODE
14. LOCATION OF OCCURRENCE 18630 Collier Avenue			15. REP. DIST.	16. OCCURRED ON 122018	DATE/TIME 1559	17. OR BETWEEN DATE/TIME
18. BUSINESS NAME			19. BUSINESS PHONE			20. CASE STATUS/ CLEARANCE OPN/ CR-2
21. WAS THIS INCIDENT RELATED TO MARIJUANA? <input type="checkbox"/> YES <input checked="" type="checkbox"/> NO (If yes, briefly include in narrative or additional details how it was related)						

## VICTIM - REPORTING PARTY - WITNESS - OTHERS:

☐ SEE ADDITIONAL PERSONS REPORT

22. INVL	23. NAME (Last, First, Middle)	24. SEX	25. RACE	26. DOB	27. AGE	28. HT	29. WT	30. HAIR	31. EYES	32. SKIN
33. RESIDENCE ADDRESS		CITY		ZIP		34. EMAIL ADDRESS			35. RES PHONE	
36. BUSINESS ADDRESS		CITY		ZIP		37. EMAIL ADDRESS			38. BUS PHONE	
39. INVL	40. NAME (Last, First, Middle)	41. SEX	42. RACE	43. DOB	44. AGE	45. HT	46. WT	47. HAIR	48. EYES	49. SKIN
50. RESIDENCE ADDRESS		CITY		ZIP		51. EMAIL ADDRESS			52. RES PHONE	
53. BUSINESS ADDRESS		CITY		ZIP		54. EMAIL ADDRESS			55. BUS PHONE	

## SUSPECT: ☐ ADULT ☐ JUVENILE

☐ PAROLE ☐ PROBATION

☐ SEE ADDITIONAL PERSONS REPORT ☐ ARRESTED

56. SUSP	57. NAME (Last, First, Middle)	58. SEX	59. RACE	60. DOB	61. AGE	62. HT	63. WT	64. HAIR	65. EYES	66. SKIN
67. DRIVER'S LICENSE NUMBER / ID NUMBER		IN POSSESSION YES <input type="checkbox"/> NO <input type="checkbox"/>		68. STATE	69. SOCIAL SECURITY NUMBER		70. AUNT NUMBER		71. CH NUMBER	
72. RESIDENCE ADDRESS		CITY		ZIP		73. EMAIL ADDRESS			74. RES PHONE	
75. BUSINESS ADDRESS		CITY		ZIP		76. EMAIL ADDRESS			77. BUS PHONE	

78. JUVENILE DISPOSITION ☐ OTHER JURIS. ☐ JUV. CRT. PROB. ☐ WITHIN DEPT. ☐ DETAINED ☐ NOT DETAINED

79. GANG DATA	80. TATTOOS/SCARS/MARKS/CLOTHING DESCRIPTION
GANG NAME(S):  <input type="checkbox"/> Member <input type="checkbox"/> Associate <input type="checkbox"/> Self-Admit <input type="checkbox"/> Prior Knowledge TATTOOS / SCARS / MARKS <input type="checkbox"/> Face <input type="checkbox"/> Neck <input type="checkbox"/> R. Arm <input type="checkbox"/> L. Arm <input type="checkbox"/> Hands <input type="checkbox"/> Torso <input type="checkbox"/> Back <input type="checkbox"/> Legs	Response  

## VEHICLE: ☐ REFER TO CHP 180 FORM FOR STOLEN, RECOVERED, TOWED OR IMPOUNDED

81. INVL	82. LICENSE	83. STATE	84. YEAR	85. MAKE	86. MODEL	87. BODY STYLE	88. S/U/R/O Code: S	89. AUTO VALUE
89. COLOR/COLOR		90. VIN #		91. OTHER IDENTIFIERS			92. DISPOSITION OF VEHICLE	
93. REGISTERED OWNER		94. ADDRESS		CITY		STATE		95. PHONE

☐ PROPERTY REPORT ATTACHED FOR STOLEN, RECOVERED OR DAMAGED PROPERTY

101. DAMAGED PROPERTY VALUE

REPORTING OFFICER Moody	OFFICER I.D. 3654	REVIEWED BY/DATE BER23113	ENTERED BY/DATE 2/15 TC	ENTERED BY/DATE 3/16 TC
COPIES TO CHU		APR SENT: 01-08-19	APR CANCELLED:	DOJ NCIC ENTERED:

NSIAI  
1/15/19

**Law Enforcement Others:****CHU**

Sgt. Mendez #3448

Investigator Johnson #3542

Investigator Alfaro #3485

Investigator Manjarrez #3882

Investigator Barajas #2379

**Lake Elsinore Station:**

Investigator Cardinale #4176 (liaison)

Sgt. Seckinger #2252

**Forensic Tech:**

Almendariz #N6385

Land #N4213

**District Attorney:**

DDA Garcia

**Details:**

On Thursday, December 20, 2018, I was called out to an Officer Involved Shooting (OIS) in the area of Collier Avenue and Chaney Street in the city of Lake Elsinore. I arrived on scene at 1835 hours. When I arrived on scene I attended a briefing with the investigation team that was given by Sergeant Seckinger at the intersection of Collier and Chaney. This briefing started at approximately 1843 hours. This briefing included information about the scene and who was involved.

At the conclusion of this briefing we were giving a brief walkthrough of the scene. I entered the scene at 1903 hours by walking across Collier and up to the driveway where this incident occurred. I exited the scene 10 minutes later. At the conclusion of the walkthrough, Investigator Johnson and I went back to the Lake Elsinore Station and contacted Deputy Kramer #5062 who provided a statement and later Deputy Beaudet #4513 who also provided a statement.

Refer to additional supplemental reports documenting what I did in this investigation.

**Case Status:**

OPN/ CR-2





# INCIDENT REPORT

18

DATE PREPARED: 12/24/2018

RIVERSIDE COUNTY SHERIFF CA0330000

☐ INITIAL ☒ SUPPLEMENTAL

1 FILE NUMBER L183540109	2 DATE/TIME REPORTED	3 DATE/TIME ASSIGNED	4 DATE/TIME INV START	5 DATE/TIME INV TERM	6 ADULT ARR	7 JUV ARR
8 OFFENSES - CODE SECTION No Change		CRIME		COUNTS		9 EDP CODE
10 OFFENSES - CODE SECTION (Add or Change to)		CRIME		COUNTS		11 EDP CODE
12 OFFENSES - CODE SECTION (Add or Change to)		CRIME		COUNTS		13 EDP CODE
14 LOCATION OF OCCURRENCE		15 REP DIST	16 OCCURRED ON- DATE/TIME		17 OR BETWEEN DATE/TIME	
18 BUSINESS NAME			19 BUSINESS PHONE		30 CASE STATUS/CLEARANCE OPEN/CR 2	
21. WAS THIS INCIDENT RELATED TO MARIJUANA? <input type="checkbox"/> YES <input type="checkbox"/> NO (If yes, briefly include in narrative or additional details how it was related)						

**VICTIM REPORTING PARTY WITNESS OTHERS:**

☐ SEE ADDITIONAL PERSONS REPORT

22 INVL	23 NAME (Last, First, Middle)	24 SEX	25 RACE	26 DOB	27 AGE	28 HT	29 WT	30 HAIR	31 EYES	32 SKIN
33 RESIDENCE ADDRESS			CITY		ZIP		34 EMAIL ADDRESS			35 RES PHONE
36 BUSINESS ADDRESS			CITY		ZIP		37 EMAIL ADDRESS			38 BUS PHONE
39 INVL	40 NAME (Last, First, Middle)	41 SEX	42 RACE	43 DOB	44 AGE	45 HT	46 WT	47 HAIR	48 EYES	49 SKIN
50 RESIDENCE ADDRESS			CITY		ZIP		51 EMAIL ADDRESS			52 RES PHONE
53 BUSINESS ADDRESS			CITY		ZIP		54 EMAIL ADDRESS			55 BUS PHONE

**SUSPECT:** ☐ ADULT ☐ JUVENILE ☐ PAROLE ☐ PROBATION ☐ SEE ADDITIONAL PERSONS REPORT ☐ ARRESTED

56 SUS#	57 NAME (Last, First, Middle)	58 SEX	59 RACE	60 DOB	61 AGE	62 HT	63 WT	64 HAIR	65 EYES	66 SKIN
67 DRIVER'S LICENSE NUMBER / ID NUMBER		IN POSSESSION YES <input type="checkbox"/> NO <input type="checkbox"/>		68 STATE	69 SOCIAL SECURITY NUMBER		70 MNI NUMBER		71 CH NUMBER	
72 RESIDENCE ADDRESS			CITY		ZIP		73 EMAIL ADDRESS			74 RES PHONE
75 BUSINESS ADDRESS			CITY		ZIP		76 EMAIL ADDRESS			77 BUS PHONE
78 JUVENILE DISPOSITION		<input type="checkbox"/> OTHER JURIS. <input type="checkbox"/> JUV. CRT. PROB.		WITHIN DEPT.		<input type="checkbox"/> DETAINED <input type="checkbox"/> NOT DETAINED				
79 GANG DATA GANG NAME(S): <input type="checkbox"/> Member <input type="checkbox"/> Associate <input type="checkbox"/> Self-Admit <input type="checkbox"/> Prior Knowledge TATTOOS / SCARS / MARKS <input type="checkbox"/> Face <input type="checkbox"/> Neck <input type="checkbox"/> R. Arm <input type="checkbox"/> L. Arm <input type="checkbox"/> Hands <input type="checkbox"/> Torso <input type="checkbox"/> Back <input type="checkbox"/> Legs					80. TATTOOS/SCARS/MARKS/CLOTHING DESCRIPTION  PURSUIT & RESPONSE  <div style="background-color: black; width: 100px; height: 30px; margin: 10px auto;"></div>					

**VEHICLE:** ☐ REFER TO CHP 180 FORM FOR STOLEN, RECOVERED, TOWED OR IMPOUNDED

81 INVL	82 LICENSE	83 STATE	84 YEAR	85 MAKE	86 MODEL	87 BODY STYLE	88 SVL/RO AUTO VALUE Code: S
89 COLOR/COLOR		90 VIN #		91 OTHER IDENTIFIERS			92 DISPOSITION OF VEHICLE
93 REGISTERED OWNER		94 ADDRESS		CITY		STATE	ZIP
						95 PHONE	

☒ PROPERTY REPORT ATTACHED FOR STOLEN, RECOVERED OR DAMAGED PROPERTY

REPORTING OFFICER Glaser	OFFICER I.D. 4746	REVIEWED BY/DATE BBR-2343 01/15/19	ENTERED BY/DATE 7/15 TC	ENTERED BY/DATE 3/16 TC	101. DAMAGED PROPERTY VALUE \$
APR SENT:		APR CANCELLED:		DOJ-NCIC ENTERED: DOJ-NCIC CANCELLED:	

1/15/19  
1/25/19  
Kum

**DETAILS**

On Thursday, December 20, 2018 around 1550 hours, I was wearing my department issued uniform, driving a marked black and white Lake Elsinore Police Ford Explorer. I responded to a request for spike strips to be set up on Main Street. The requesting deputies were in pursuit of a Hispanic male adult who was a suspect in an attempted murder that occurred on December 15 in the city of Lake Elsinore, County of Riverside. I responded from the Lake Elsinore Station and attempted to get to a location to deploy the strips; however, the vehicle was travelling at such a speed that I was unable to get into a position to deploy the spikes safely.

Knowing the suspect was possibly armed and dangerous I joined the pursuit as the third black and white Lake Elsinore Police unit. The pursuit continued north on Chaney where it ultimately ended when the suspect crashed and disabled his vehicle in the parking lot of a business complex the intersection of Collier and Chaney. I stopped my vehicle on Collier Avenue and exited my vehicle, I heard three to four gunshots fired from the suspects direction. I then heard gunshots coming from the direction of the lead vehicle. As I ran toward the parking lot I saw the suspect fall to the ground. Deputy's Kramer, Burch, Miller and myself approached the suspect. Deputy Kramer and I placed the suspect in hand cuffs. Next to the suspect were two hand guns. One of the handguns was in the slide lock position the other appeared to be ready to fire.

I returned to the suspect vehicle and ensured there was no additional people hiding in the vehicle. Once the vehicle was deemed safe, I returned to the suspect and assisted with life-saving efforts. The suspect had multiple gunshot wounds to his body. Deputy Foster assisted me with placing a tourniquet on the suspects right leg and continued assisting with the life saving efforts with the fire department.

Once the suspect was transported, I assisted Deputy Willow in checking two properties that are just east from where the incident occurred. The house located at [REDACTED] is vacant and no one was inside the residence. The house located [REDACTED] had two residents inside at the time of the incident, neither resident was injured and inly exited the house after the incident occurred.

**CASE STATUS**

Open-CR-2



# INCIDENT REPORT

19

DATE PREPARED: 122618

RIVERSIDE COUNTY SHERIFF CA0330000

☐ INITIAL

☒ SUPPLEMENTAL

1 FILE NUMBER <b>L183540109</b>	2. DATE/TIME REPORTED	3. DATE/TIME ASSIGNED	4. DATE/TIME INV. START	5. DATE/TIME INV. TERM	6. ADULT ARR	7. J1:VARR
8. OFFENSES - CODE/SECTION <b>No Change</b>		CRIME		COUNTS		9. EDP CODE
10. OFFENSES - CODE SECTION (Add or Change to)		CRIME		COUNTS		11. EDP CODE
12. OFFENSES - CODE SECTION (Add or Change to)		CRIME		COUNTS		13. EDP CODE
14. LOCATION OF OCCURRENCE			15. REP. DIST.	16. OCCURRED ON - DATE/TIME		17. OR BETWEEN DATE/TIME
18. BUSINESS NAME			19. BUSINESS PHONE		20. CASE STATUS/CLEARANCE <b>OPN/CR-2</b>	
21. WAS THIS INCIDENT RELATED TO MARIJUANA? <input type="checkbox"/> YES <input checked="" type="checkbox"/> NO (If yes, briefly include in narrative or additional details how it was related)						

**VICTIM REPORTING PARTY - WITNESS OTHERS:**

☐ SEE ADDITIONAL PERSONS REPORT

22. INV#	23. NAME (Last, First, Middle)	24. SEX	25. RACE	26. DOB	27. AGE	28. HT	29. WT	30. HAIR	31. EYES	32. SKIN
33. RESIDENCE ADDRESS			CITY		ZIP		34. EMAIL ADDRESS			35. RES. PHONE
36. BUSINESS ADDRESS			CITY		ZIP		37. EMAIL ADDRESS			38. BUS. PHONE
39. INV#	40. NAME (Last, First, Middle)	41. SEX	42. RACE	43. DOB	44. AGE	45. HT	46. WT	47. HAIR	48. EYES	49. SKIN
50. RESIDENCE ADDRESS			CITY		ZIP		51. EMAIL ADDRESS			52. RES. PHONE
53. BUSINESS ADDRESS			CITY		ZIP		54. EMAIL ADDRESS			55. BUS. PHONE

**SUSPECT:** ☐ ADULT ☐ JUVENILE

☐ PAROLE ☐ PROBATION

☐ SEE ADDITIONAL PERSONS REPORT ☐ ARRESTED

56. SUS#	57. NAME (Last, First, Middle)	58. SEX	59. RACE	60. DOB	61. AGE	62. HT	63. WT	64. HAIR	65. EYES	66. SKIN
67. DRIVER'S LICENSE NUMBER / ID NUMBER		IN POSSESSION YES <input type="checkbox"/> NO <input type="checkbox"/>		68. STATE	69. SOCIAL SECURITY NUMBER			70. MNI NUMBER		71. CM NUMBER
72. RESIDENCE ADDRESS			CITY		ZIP		73. EMAIL ADDRESS			74. RES. PHONE
75. BUSINESS ADDRESS			CITY		ZIP		76. EMAIL ADDRESS			77. BUS. PHONE

78. JUVENILE DISPOSITION ☐ OTHER JURIS. ☐ JUV. CRT. PROB. ☐ WITHIN DEPT. ☐ DETAINED ☐ NOT DETAINED

<p><b>79. GANG DATA</b></p> <p>GANG NAME(S): _____</p> <p><input type="checkbox"/> Member <input type="checkbox"/> Associate <input type="checkbox"/> Self-Admit <input type="checkbox"/> Prior Knowledge</p> <p>TATTOOS / SCARS / MARKS</p> <p><input type="checkbox"/> Face <input type="checkbox"/> Neck <input type="checkbox"/> R. Arm <input type="checkbox"/> L. Arm <input type="checkbox"/> Hands <input type="checkbox"/> Torso <input type="checkbox"/> Back <input type="checkbox"/> Legs</p>	<p><b>80. TATTOOS/SCARS/MARKS/CLOTHING DESCRIPTION</b></p> <p style="font-size: 1.5em; text-align: center;">SCENE RESPONSE</p> <div style="background-color: black; width: 100px; height: 40px; margin: 10px auto;"></div>
---	--

**VEHICLE:** ☐ REFER TO CHP 180 FORM FOR STOLEN, RECOVERED, TOWED OR IMPOUNDED

81. INV#	82. LICENSE	83. STATE	84. YEAR	85. MAKE	86. MODEL	87. BODY STYLE	88. SR/RO AUTO VALUE Code \$
89. COLOR/COLOR		90. VIN #		91. OTHER IDENTIFIERS			92. DISPOSITION OF VEHICLE
93. REGISTERED OWNER		94. ADDRESS		CITY		STATE	ZIP
95. PHONE							

☐ PROPERTY REPORT ATTACHED FOR STOLEN, RECOVERED OR DAMAGED PROPERTY

101. DAMAGED PROPERTY VALUE \$

REPORTING OFFICER <b>BONNEY</b>	OFFICER ID <b>N4225</b>	REVIEWED BY/DATE <b>BER2343 01-15-18</b>	APR SENT: <b>2/15 TC</b>	APR CANCELLED:	ENTERED BY/DATE <b>3/6 TC</b>
COMMENTS			DOJ-NCIC ENTERED:		DOJ-NCIC CANCELLED:



11/25/19  
11/25/19

FILE NUMBER

L183540109

CONTINUATION PAGE

Page Number: 2 of 2

1 Details:

2  
3 On 12/20/2018, at 2100 hours, I assisted with the Leica Total  
4 Station documenting the crime scene.

5  
6 On 12/21/2018, at 0100 hours, I left the crime scene.

7  
8 This supplemental report is to be placed with the initial report.  
9

10 Case Status:

11  
12 Open/CR-2  
13





# INCIDENT REPORT

20

DATE PREPARED: 12-26-18

RIVERSIDE COUNTY SHERIFF CA0330000

☐ INITIAL ☒ SUPPLEMENTAL

1 FILE NUMBER L 18 354 0109	2 DATE/TIME REPORTED	3 DATE/TIME ASSIGNED	4 DATE/TIME INV. START	5 DATE/TIME INV. TERM	6 ADULT ARR	7 JUV ARR
8 OFFENSES - CODE SECTION		CRIME No-Change		COUNTS		9 EDI CODE
10 OFFENSES - CODE SECTION (Add or Change to)		CRIME		COUNTS		11 EDP CODE
12 OFFENSES - CODE SECTION (Add or Change to)		CRIME		COUNTS		13 EDP CODE
14 LOCATION OF OCCURRENCE			15 REP DIST	16 OCCURRED ON DATE/TIME	17 OR BETWEEN DATE/TIME	
18 BUSINESS NAME			19 BUSINESS PHONE		20 CASE STATUS/CLEARANCE Open / CR-2	
21. WAS THIS INCIDENT RELATED TO MARIJUANA? <input type="checkbox"/> YES <input checked="" type="checkbox"/> NO (If yes, briefly include in narrative or additional details how it was related)						

**VICTIM - REPORTING PARTY - WITNESS - OTHERS:**

☐ SEE ADDITIONAL PERSONS REPORT

22 INVL	23 NAME (Last, First, Middle)	24 SEX	25 RACE	26 DOB	27 AGE	28 HT	29 WT	30 HAIR	31 EYES	32 SKIN
33 RESIDENCE ADDRESS			CITY		ZIP		34 EMAIL ADDRESS			35 RES PHONE
36 BUSINESS ADDRESS			CITY		ZIP		37 EMAIL ADDRESS			38 BUS. PHONE
39 INVL	40 NAME (Last, First, Middle)	41 SEX	42 RACE	43 DOB	44 AGE	45 HT	46 WT	47 HAIR	48 EYES	49 SKIN
50 RESIDENCE ADDRESS			CITY		ZIP		51 EMAIL ADDRESS			52 RES. PHONE
53 BUSINESS ADDRESS			CITY		ZIP		54 EMAIL ADDRESS			55 BUS. PHONE

**SUSPECT:** ☐ ADULT ☐ JUVENILE

☐ PAROLE ☐ PROBATION

☐ SEE ADDITIONAL PERSONS REPORT ☐ ARRESTED

56 SUSP	57 NAME (Last, First, Middle)	58 SEX	59 RACE	60 DOB	61 AGE	62 HT	63 WT	64 HAIR	65 EYES	66 SKIN
67 DRIVER'S LICENSE NUMBER / ID NUMBER		IN POSSESSION YES <input type="checkbox"/> NO <input type="checkbox"/>		68 STATE	69 SOCIAL SECURITY NUMBER			70 MNI NUMBER		71 CII NUMBER
72 RESIDENCE ADDRESS			CITY		ZIP		73 EMAIL ADDRESS			74 RES. PHONE
75 BUSINESS ADDRESS			CITY		ZIP		76 EMAIL ADDRESS			77 BUS. PHONE
78 JUVENILE DISPOSITION <input type="checkbox"/> OTHER JURIS. <input type="checkbox"/> JUV. CRT. PROB. <input type="checkbox"/> WITHIN DEPT. <input type="checkbox"/> DETAINED <input type="checkbox"/> NOT DETAINED										
79 GANG DATA					80 TATTOOS/SCARS/MARKS/CLOTHING DESCRIPTION					
GANG NAME(S): _____ <input type="checkbox"/> Member <input type="checkbox"/> Associate <input type="checkbox"/> Self-Admit <input type="checkbox"/> Prior Knowledge TATTOOS / SCARS / MARKS <input type="checkbox"/> Face <input type="checkbox"/> Neck <input type="checkbox"/> R. Arm <input type="checkbox"/> L. Arm <input type="checkbox"/> Hands <input type="checkbox"/> Torso <input type="checkbox"/> Back <input type="checkbox"/> Legs					Notification and response <div style="background-color: black; height: 20px; width: 100%;"></div>					

**VEHICLE:**

☐ REFER TO CHP 180 FORM FOR STOLEN, RECOVERED, TOWED OR IMPOUNDED

81 INVL	82 LICENSE	83 STATE	84 YEAR	85 MAKE	86 MODEL	87 BODY STYLE	88 SALVO Code: S	89 AUTO VALUE
89 COLOR/COLOR		90 VIN#			91 OTHER IDENTIFIERS			92 DISPOSITION OF VEHICLE
93 REGISTERED OWNER		94 ADDRESS			CITY	STATE	ZIP	95 REMARKS

☐ PROPERTY REPORT ATTACHED FOR STOLEN, RECOVERED OR DAMAGED PROPERTY

101. DAMAGED PROPERTY VALUE

REPORTING OFFICER Inv. J. Manjarrez	OFFICER ID 3882	REVIEWED BY/DATE PDR 12.343 01-15-19	ENTERED BY/DATE 7/15 TC	ENTERED BY/DATE 3/16 TC
COPIES TO Inv. Johnson #3542		APRSENT:	APR CANCELLED:	DOJ-NCIC ENTERED: DOJ-NCIC CANCELLED:

N5191  
11/25/19

**CENTRAL HOMICIDE UNIT PERSONNEL:**

760-393-3500

Sergeant Mendez #3448

Investigator Johnson #3542

Investigator Alfaro #3485

Investigator Moody #3654

**LAKE ELSINORE STATION PERSONNEL:**

951-210-1000

Sergeant Woodland #2589

Sergeant Ricken #3459

Sergeant Thompson #3755

**DETAILS:**

On Thursday, December 20, 2018, about 1645 hours, Sergeant Mendez of the Riverside County Sheriff's Department Central Homicide Unit (CHU) contacted me to assist Investigator Johnson, Investigator Moody and Investigator Alfaro with an officer involved shooting investigation that occurred in the city of Lake Elsinore, County of Riverside. Responding from Riverside, I arrived at the command post located at the intersection of Collier Ave and Chaney St., in the city of Lake Elsinore at approximately 1818 hours.

The initial briefing was conducted by Lake Elsinore Station Sergeant Woodland at approximately 1843 hours. Upon completion of the briefing, Investigator Johnson was assigned as primary, Investigator Moody was assigned as secondary and Investigator Alfaro was assigned to process the scene. I was assigned to chart the deputies involved with the incident (See additional supplemental reports for further details regarding this investigation).

I collected the body worn cameras worn by the involved deputies from Sgt. Ricken and gave them to Sgt. Thompson at the Lake Elsinore Station to be downloaded onto compact discs. Upon arrival at the Lake Elsinore station I charted the deputies involved with the incident (Refer to supplemental reports).

This investigation will remain open pending further investigation. A copy of this report will be forwarded to Investigator Johnson for final disposition.

**CASE STATUS:**

Open / CR-2



# INCIDENT REPORT

21

DATE PREPARED: 122618

RIVERSIDE COUNTY SHERIFF CA0330000

☐ INITIAL ☒ SUPPLEMENTAL

1 FILE NUMBER L183540109	2 DATE/TIME REPORTED	3 DATE/TIME ASSIGNED	4 DATE/TIME INV. START	5 DATE/TIME INV. TERM	6 ADULT ARR	7 JUV ARR
8 OFFENSES - CODE SECTION No Change		CRIME		COUNTS		9 EDP CODE
10 OFFENSES - CODE SECTION (Add or Change to)		CRIME		COUNTS		11 EDP CODE
12 OFFENSES - CODE SECTION (Add or Change to)		CRIME		COUNTS		13 EDP CODE
14 LOCATION OF OCCURRENCE		15 REP. DIST.	16 OCCURRED ON DATE/TIME	17 OR BETWEEN DATE/TIME		
18 BUSINESS NAME		19 BUSINESS PHONE		20 CASE STATUS/ CLEARANCE OPN CR2		
21. WAS THIS INCIDENT RELATED TO MARIJUANA? <input type="checkbox"/> YES <input type="checkbox"/> NO (If yes, briefly include in narrative or additional details how it was related)						

## VICTIM REPORTING PARTY WITNESS - OTHERS:

☐ SEE ADDITIONAL PERSONS REPORT

22 INVL Oth	23 NAME (Last, First, Middle) Inv. Klemp #3437	24 SEX	25 RACE	26 DOB	27 AGE	28 HT	29 WT	30 HAIR	31 EYES	32 SKIN	
33 RESIDENCE ADDRESS Confidential		CITY		ZIP		34 EMAIL ADDRESS		35 RES. PHONE			
36 BUSINESS ADDRESS 333 W. Limited St.		CITY Lake Elsinore		ZIP 92530		37 EMAIL ADDRESS		38 BUS. PHONE 951 245 3300			

## SUSPECT: ☐ ADULT ☐ JUVENILE ☐ PAROLE ☐ PROBATION ☐ SEE ADDITIONAL PERSONS REPORT ☐ ARRESTED

56 SUS#	57 NAME (Last, First, Middle)	58 SEX	59 RACE	60 DOB	61 AGE	62 HT	63 WT	64 HAIR	65 EYES	66 SKIN	
67 DRIVER'S LICENSE NUMBER / ID NUMBER		IN POSSESSION YES <input type="checkbox"/> NO <input type="checkbox"/>		68 STATE	69 SOCIAL SECURITY NUMBER		70 MNI NUMBER		71 CIT NUMBER		
72 RESIDENCE ADDRESS		CITY		ZIP		73 EMAIL ADDRESS		74 RES. PHONE			
75 BUSINESS ADDRESS		CITY		ZIP		76 EMAIL ADDRESS		77 BUS. PHONE			
78 JUVENILE DISPOSITION <input type="checkbox"/> OTHER JURIS. <input type="checkbox"/> JUV. CRT. PROB.					79 WITHIN DEPT. <input type="checkbox"/> DETAINED <input type="checkbox"/> NOT DETAINED						
79 GANG DATA GANG NAME(S): <input type="checkbox"/> Member <input type="checkbox"/> Associate <input type="checkbox"/> Self-Admit <input type="checkbox"/> Prior Knowledge TATTOOS / SCARS / MARKS <input type="checkbox"/> Face <input type="checkbox"/> Neck <input type="checkbox"/> R. Arm <input type="checkbox"/> L. Arm <input type="checkbox"/> Hands <input type="checkbox"/> Torso <input type="checkbox"/> Back <input type="checkbox"/> Legs					80 TATTOOS/SCARS/MARKS/CLOTHING DESCRIPTION WITNESS INTERVIEWS						

## VEHICLE: ☐ REFER TO CHP 180 FORM FOR STOLEN, RECOVERED, TOWED OR IMPOUNDED

81 INVL	82 LICENSE	83 STATE	84 YEAR	85 MAKE	86 MODEL	87 BODY STYLE	88 SA/R/O Code S	89 AUTO VALUE
89 COLOR/COLOR	90 VIN #	91 OTHER IDENTIFIERS				92 DISPOSITION OF VEHICLE		
93 REGISTERED OWNER		94 ADDRESS		CITY	STATE	ZIP	95 PHONE	

## TC ☐ PROPERTY REPORT ATTACHED FOR STOLEN, RECOVERED OR DAMAGED PROPERTY

REPORTING OFFICER Inv. McClanahan	OFFICER ID 2435	REVIEWED BY/DATE BERZAH 01-15-18	DATE 7/15 TC	ENTERED BY/DATE 3/1 TC
COPIES TO:		APR SENT:	APR CANCELLED:	101 DAMAGED PROPERTY VALUE \$
				DOJ-NCIC ENTERED: 7/15 DOJ-NCIC CANCELLED: 7/15

45191  
1/25/18  
K. J. J.



# ADDITIONAL PERSONS REPORT

PAGE 2

FILE NUMBER

L183540109

RIVERSIDE COUNTY SHERIFF CA0330000

☐ INITIAL

☒ SUPPLEMENTAL

VICTIM – REPORTING PARTY – WITNESS – OTHERS:

31. INV#	32. NAME (Last, First, Middle)	33. SEX	34. RACE	35. DOB	36. AGE	37. HT	38. WT	39. HAIR	40. EYES	41. SKIN
42. RESIDENCE ADDRESS		CITY				ZIP		43. RES. PHONE		
44. BUSINESS ADDRESS		CITY				ZIP		45. BUS. PHONE		

46. INV#	47. NAME (Last, First, Middle)	48. SEX	49. RACE	50. DOB	51. AGE	52. HT	53. WT	54. HAIR	55. EYES	56. SKIN
57. RESIDENCE ADDRESS		CITY				ZIP		58. RES. PHONE		
59. BUSINESS ADDRESS		CITY				ZIP		60. BUS. PHONE		

61. INV#	62. NAME (Last, First, Middle)	63. SEX	64. RACE	65. DOB	66. AGE	67. HT	68. WT	69. HAIR	70. EYES	71. SKIN
72. RESIDENCE ADDRESS		CITY				ZIP		73. RES. PHONE		
74. BUSINESS ADDRESS		CITY				ZIP		75. BUS. PHONE		

76. INV#	77. NAME (Last, First, Middle)	78. SEX	79. RACE	80. DOB	81. AGE	82. HT	83. WT	84. HAIR	85. EYES	86. SKIN
87. RESIDENCE ADDRESS		CITY				ZIP		88. RES. PHONE		
89. BUSINESS ADDRESS		CITY				ZIP		90. BUS. PHONE		

91. INV#	92. NAME (Last, First, Middle)	93. SEX	94. RACE	95. DOB	96. AGE	97. HT	98. WT	99. HAIR	100. EYES	101. SKIN
102. RESIDENCE ADDRESS		CITY				ZIP		103. RES. PHONE		
104. BUSINESS ADDRESS		CITY				ZIP		105. BUS. PHONE		

106. INV#	107. NAME (Last, First, Middle)	108. SEX	109. RACE	110. DOB	111. AGE	112. HT	113. WT	114. HAIR	115. EYES	116. SKIN
117. RESIDENCE ADDRESS		CITY				ZIP		118. RES. PHONE		
119. BUSINESS ADDRESS		CITY				ZIP		120. BUS. PHONE		



**EVIDENCE:****ITEM QTY DESC:**

01 01 Compact Disc containing digitally recorded interviews

**SYNOPSIS:**

This report details a portion of an officer involved shooting investigation, in the parking lot of 18600 Block of Collier Ave., Lake Elsinore.

████████████████████ work together at Quad County Mobile Home Services, located at 18630 Collier Ave., █████ in the City of Lake Elsinore. This location is the business complex where the traffic collision occurred, just before the officer involved shooting occurred. █████ vehicle was parked very close to where the suspect's vehicle collided.

**DETAILS:**

I am an investigator currently assigned to the Riverside County Sheriff's Dept., Lake Elsinore Station Detective Bureau. On 12/20/18, at approximately 1600 hours, I was assigned to respond to an officer involved shooting at the intersection of Collier Ave. and Chaney St., in the City of Lake Elsinore.

I arrived at the location at approximately 1625 hours, and entered the crime scene through the southeast entrance along Collier Ave. I never entered into the parking lot where the incident occurred.

I met with my supervisor, Sgt. Seckinger. I was then assigned to conduct interviews of possible witnesses. I was given further instructions to take over interviews from Dep. Hansen, who was in the process of interviewing witnesses.

**Interview with █████**

On 12/20/18, at approximately 1630 hours, I conducted a digitally recorded interview of █████, at the intersection of Chaney St., just west of Collier Ave. █████ was seated on the northwest curb of Chaney St., talking to Dep. Hansen when I contacted her. █████ was visibly upset, cried and shook uncontrollably several times throughout the interview. The following is a summary of █████ statement. Refer to the digital recording for exact details.

I contacted █████ after speaking to and being briefed by Dep. Hansen. █████ told me she was inside her car, seated in the driver's seat, getting ready to leave after working her shift. █████ had only been in her car for approximately ten seconds. █████ was outside of her car on the passenger side, preparing to get into the car. █████ heard a screeching noise and believed her other co-worker, █████ had just been involved in a traffic collision because she drove out of the parking lot, just before she heard the loud noise. █████ exited her car from the driver's door because she was still hearing the loud noise and was going to run towards Chaney St., where █████ had driven towards. █████ saw a car hit the pole but also thought it hit her car. █████ saw the deputies right behind the suspect's vehicle. █████ described how the suspect fell out of his car and then got up and began to run.



1  
2 ■■■■ said when the suspect fell out of the car, "his gun fell." ■■■■ said she yelled at ■■■■ to get  
3 down because she saw the gun. ■■■■ said as she was about to run, the suspect picked up his gun,  
4 pointed it at her and said, "Get the Fuck down!" ■■■■ immediately ran around the front of the  
5 vehicle to the passenger side of the vehicle and laid down on the ground. ■■■■ described her head  
6 facing southwest with her feet facing northeast. ■■■■ said initially, she able to look directly  
7 through the open passenger and driver's side door, but then laid on her stomach and she was able  
8 to look underneath her car, as her face was looking northwest. ■■■■ described how ■■■■ was  
9 sitting low in the (front) passenger seat and she was trying to pull her down. ■■■■ said the next  
10 thing she heard was gunshots.

11  
12 I asked ■■■■ which hand the suspect had his gun in when he pointed it at her. ■■■■ believed it  
13 was his right hand. I asked ■■■■ if she ever saw him. ■■■■ said she looked directly into his eyes.  
14 I asked ■■■■ if he pointed the gun directly at her. ■■■■ said, "Yes." I asked ■■■■ to describe  
15 how he pointed the gun at her. ■■■■ moved her hand while pointing like she was holding a gun,  
16 sideways, in an up and down motion. At the same time, he was saying, "Get the Fuck down."  
17 ■■■■ said the suspect was at the back of her car and she was at the front of her car. ■■■■ estimated  
18 she was ten to twenty feet away from the male. ■■■■ added that she did not know if he was telling  
19 her to get down because "shit was going to pop off or he was going to shoot me."

20  
21 I asked ■■■■ to describe the gun. ■■■■ described the gun as being similar to what a deputy was  
22 carrying, but said it was, "light or silverish." ■■■■ said, "It did look like a Glock." I asked ■■■■  
23 how many shots she heard. ■■■■ estimated four or five shots.

24  
25 I asked ■■■■ what the male was doing when he was pointing the gun at her. ■■■■ said, "(He was)  
26 trying to run, trying to get up and run." I asked ■■■■ which direction the male tried to run away.  
27 ■■■■ pointed north and northwest. I later had ■■■■ demonstrate which direction the suspect was  
28 running by standing in the direction. ■■■■ stood directly westbound, towards the McVicker  
29 Canyon community and she described the location towards the Cleveland National Forest, north  
30 of the Ortega Hwy. I asked if she the direction was towards the mountain and she said it was.  
31 ■■■■ said she ran around to the other side of her car, which was the opposite direction.

32  
33 I asked ■■■■ if she heard any yelling. ■■■■ said she heard a lot of screeching. ■■■■ said she  
34 heard, "Get down." ■■■■ was unsure who was yelling because she was also yelling at ■■■■. I  
35 asked ■■■■ if she heard any commands from the deputies. ■■■■ said she thought she heard them  
36 yelling, "Stay down and don't move." ■■■■ said there was so much going on that she did not  
37 know if it was directed at the suspect or at her.

38  
39 I asked ■■■■ if she saw anybody shooting. ■■■■ said, "I seen him pick up his gun and try to shoot  
40 at you guys." ■■■■ also added that at one point when the suspect was running, "His feet were  
41 facing you guys." ■■■■ said she did not see the suspect pointing his gun at the deputies. ■■■■  
42 said she saw his feet when he was running from looking through the passenger side door and  
43 driver's side door. ■■■■ said it appeared that he ran and then "spun around" (turned his feet  
44 around) towards the deputies. ■■■■ later described the turn as a "pivot". ■■■■ said she knew



1 what was going to happen and then she heard yelling to get down and then shots. [REDACTED] said, "I  
2 thought I was going to die." I asked [REDACTED] if she saw the suspect point a gun at anybody besides  
3 her. [REDACTED] said she did not.  
4

5 I asked [REDACTED] to describe the suspect. [REDACTED] described him as a Hispanic male with short brown  
6 hair and brown eyes. [REDACTED] could not remember what he was wearing.  
7

8 I asked [REDACTED] if she ever saw the officers shooting. [REDACTED] said she did not see them shooting. [REDACTED]  
9 never saw a muzzle flash from a gun.  
10

11 Inv. Cardinale interviewed [REDACTED] and [REDACTED]. Refer to his Supplemental Report  
12 for additional details.  
13

14 At approximately 1740 hours, I was ordered by Lt. Magnan to transport Dep. Beaudet, and Dep.  
15 Miller back to the Lake Elsinore Station. Inv. Klemp rode to the station with us. I assisted Inv.  
16 Klemp at the Station with reviewing data related to the suspect. I took no other action in this  
17 investigation.  
18

19 This report will be forwarded to the Central Homicide Unit to be included with the Initial Report.  
20  
21

22 **CASE STATUS:** OPN CR2





# Riverside County Sheriff's Department

## New Property / Evidence Report

<b>Deputy Name:</b>	KLEMP, JEREMY	<b>Deputy ID:</b>	3437	<b>Incident Number:</b>	L183540109
<b>Evidence Barcode:</b>	<b>Date Entered:</b>	<b>Item Description:</b>	<b>Mailing Address:</b>	<b>Tickler will be sent:</b>	<b>Entered By (ID):</b>
2115686 	12/26/2018	Item Description: CD INTERVIEWS. This item is related to the following SUSPECT: FRANCO, ARMANDO.	DECEASED DECEASED	3/26/2019	2435

# INCIDENT REPORT

22

DATE PREPARED: 12/26/18

RIVERSIDE COUNTY SHERIFF CA0330000

☐ INITIAL ☒ SUPPLEMENTAL

1 FILE NUMBER L183540109	2 DATE/TIME REPORTED	3 DATE/TIME ASSIGNED	4 DATE/TIME INV. START	5 DATE/TIME INV. TERM	6 ADULT ARK	7 JUV ARK
8 OFFENSES - CODE SECTION No Change			CRIME		COUNTS	
10 OFFENSES - CODE SECTION (Add or Change to)			CRIME		COUNTS	
12 OFFENSES - CODE SECTION (Add or Change to)			CRIME		COUNTS	
14 LOCATION OF OCCURRENCE			15 REP. DIST.	16 OCCURRED ON- DATE/TIME	17 OR BETWEEN DATE/TIME	
18 BUSINESS NAME			19 BUSINESS PHONE		20 CASE STATUS/CLEARANCE OPN / CR-2	
21. WAS THIS INCIDENT RELATED TO MARIJUANA? <input type="checkbox"/> YES <input type="checkbox"/> NO (If yes, briefly include in narrative or additional details how it was related)						

**VICTIM - REPORTING PARTY WITNESS - OTHERS:**

☐ SEE ADDITIONAL PERSONS REPORT

22 INVL	23 NAME (Last, First, Middle)	24 SEX	25 RACE	26 DOB	27 AGE	28 HT	29 WT	30 HAIR	31 EYES	32 SKIN	
33 RESIDENCE ADDRESS			CITY		ZIP		34 EMAIL ADDRESS			35 RES PHONE	
36 BUSINESS ADDRESS			CITY		ZIP		37 EMAIL ADDRESS			38 BUS PHONE	
39 INVL	40 NAME (Last, First, Middle)	41 SEX	42 RACE	43 DOB	44 AGE	45 HT	46 WT	47 HAIR	48 EYES	49 SKIN	
50 RESIDENCE ADDRESS			CITY		ZIP		51 EMAIL ADDRESS			52 RES PHONE	
53 BUSINESS ADDRESS			CITY		ZIP		54 EMAIL ADDRESS			55 BUS PHONE	

**SUSPECT: ☐ ADULT ☐ JUVENILE**

☐ PAROLE ☐ PROBATION

☐ SEE ADDITIONAL PERSONS REPORT ☐ ARRESTED

56 SUS#	57 NAME (Last, First, Middle)	58 SEX	59 RACE	60 DOB	61 AGE	62 HT	63 WT	64 HAIR	65 EYES	66 SKIN	
67 DRIVER'S LICENSE NUMBER / ID NUMBER		IN POSSESSION YES <input type="checkbox"/> NO <input type="checkbox"/>		68 STATE	69 SOCIAL SECURITY NUMBER		70 AKA NUMBER		71 CH NUMBER		
72 RESIDENCE ADDRESS			CITY		ZIP		73 EMAIL ADDRESS			74 RES PHONE	
75 BUSINESS ADDRESS			CITY		ZIP		76 EMAIL ADDRESS			77 BUS PHONE	

78 JUVENILE DISPOSITION ☐ OTHER JURIS. ☐ JUV. CRT. PROB. ☐ WITHIN DEPT. ☐ DETAINED ☐ NOT DETAINED

<p>79 <b>GANG DATA</b></p> <p>GANG NAME(S): _____</p> <p><input type="checkbox"/> Member <input type="checkbox"/> Associate <input type="checkbox"/> Self-Admit <input type="checkbox"/> Prior Knowledge</p> <p>TATTOOS / SCARS / MARKS</p> <p><input type="checkbox"/> Face <input type="checkbox"/> Neck <input type="checkbox"/> R. Arm <input type="checkbox"/> L. Arm <input type="checkbox"/> Hands <input type="checkbox"/> Torso <input type="checkbox"/> Back <input type="checkbox"/> Legs</p>	<p>80. TATTOOS/SCARS/MARKS/CLOTHING DESCRIPTION</p> <p style="text-align: center; font-size: 1.2em;">PERIMETER SECURITY</p> <div style="background-color: black; width: 100px; height: 40px; margin: 10px auto;"></div>
--	---

**VEHICLE: ☐ REFER TO CHP 180 FORM FOR STOLEN, RECOVERED, TOWED OR IMPOUNDED**

81 INVL	82 MAKE	83 STATE	84 MODEL	85 BODY STYLE	86 MODIF.	87 BODY STYLE	88. S/U/O AUTO VALUE Code: \$
89 COLOR/COLOR		90 VIN #		91 OTHER IDENTIFIERS			92. DISPOSITION OF VEHICLE
93 REGISTERED OWNER		94 ADDRESS		CITY	STATE	ZIP	95 PHONE

☐ PROPERTY REPORT ATTACHED FOR STOLEN, RECOVERED OR DAMAGED PROPERTY

101. DAMAGED PROPERTY VALUE  
\$

REPORTING OFFICER D. Parrish	OFFICER ID 4035	REVIEWED BY/DATE BER 234 01-15-19	ENTERED BY/DATE 7/15 TC	ENTERED BY/DATE 3/6 TC
COPIES TO		APR SENT	APR CANCELLED	DOJ-NCIC ENTERED

N5791  
1/25/19  
ok

FILE NUMBER
L183540109

CONTINUATION PAGE
-------------------

1 **DETAILS:**

2

3 On December 20, 2018, about 1601 hours, I arrived on scene of an Officer Involved Shooting,

4 located at Collier Ave. X Chaney St., in the City of Lake Elsinore, County of Riverside. Upon my arrival, I

5 removed crime scene tape from my trunk and began securing the area. Once I had a large area blocked off,

6 I drove my patrol car to the outside of the crime scene tape at Collier Ave. between Chaney St. and 3<sup>rd</sup> St. I

7 parked my patrol car, got out and directed traffic away from the crime scene. About 1842 hours, I was

8 relieved by a volunteer and cleared the scene.

9

10 **CASE STATUS:**

11

12 OPN / CR-2





# INCIDENT REPORT

23

DATE PREPARED: 12/26/18 RIVERSIDE COUNTY SHERIFF CA0330000 ☐ INITIAL ☒ SUPPLEMENTAL

1. FILE NUMBER <b>L183540109</b>	2. DATE/TIME REPORTED	3. DATE/TIME ASSIGNED	4. DATE/TIME INV. START	5. DATE/TIME INV. TERM	6. ADULT ARR <b>00</b>	7. JUV ARR <b>00</b>
8. OFFENSES - CODE SECTION <b>No Change</b>		CRIME		COUNTS		9. EDP CODE
10. OFFENSES - CODE SECTION (Add or Change to)		CRIME		COUNTS		11. EDP CODE
12. OFFENSES - CODE SECTION (Add or Change to)		CRIME		COUNTS		13. EDP CODE
14. LOCATION OF OCCURRENCE <b>Collier Avenue x Chaney Street, Lake Elsinore</b>			15. REP. DIST <b>905F</b>	16. OCCURRED ON- DATE/TIME <b>12/20/18 1554</b>	17. OR BETWEEN DATE/TIME	
18. BUSINESS NAME			19. BUSINESS PHONE		20. CASE STATUS/ CLEARANCE <b>OPN/CR-2</b>	
21. WAS THIS INCIDENT RELATED TO MARIJUANA? <input type="checkbox"/> YES <input checked="" type="checkbox"/> NO (If yes, briefly include in narrative or additional details how it was related)						

VICTIM - REPORTING PARTY - WITNESS - OTHERS: ☒ SEE ADDITIONAL PERSONS REPORT

SUSPECT: ☐ ADULT ☐ JUVENILE ☐ PAROLE ☐ PROBATION ☐ SEE ADDITIONAL PERSONS REPORT ☐ ARRESTED

56. SUS#	57. NAME (Last, First, Middle)	58. SEX	59. RACE	60. DOB	61. AGE	62. HT	63. WT	64. HAIR	65. EYES	66. SKIN
67. DRIVER'S LICENSE NUMBER / ID NUMBER		IN POSSESSION YES <input type="checkbox"/> NO <input type="checkbox"/>		68. STATE	69. SOCIAL SECURITY NUMBER		70. MOBILE NUMBER		71. CITY NUMBER	
72. RESIDENCE ADDRESS				CITY	ZIP	73. EMAIL ADDRESS			74. RES. PHONE	
75. BUSINESS ADDRESS				CITY	ZIP	76. EMAIL ADDRESS			77. BUS. PHONE	
78. JUVENILE DISPOSITION <input type="checkbox"/> OTHER JURIS. <input type="checkbox"/> JUV. CRT. PROB. <input type="checkbox"/> WITHIN DEPT. <input type="checkbox"/> DETAINED <input type="checkbox"/> NOT DETAINED										
79. GANG DATA GANG NAME(S): <input type="checkbox"/> Member <input type="checkbox"/> Associate <input type="checkbox"/> Self-Admit <input type="checkbox"/> Prior Knowledge TATTOOS / SCARS / MARKS <input type="checkbox"/> Face <input type="checkbox"/> Neck <input type="checkbox"/> R. Arm <input type="checkbox"/> L. Arm <input type="checkbox"/> Hands <input type="checkbox"/> Torso <input type="checkbox"/> Back <input type="checkbox"/> Legs					80. TATTOOS/SCARS/MARKS/CLOTHING DESCRIPTION <b>WITNESS INTERVIEWS &amp; HOSPITAL RESPONSE</b>					

VEHICLE: ☐ REFER TO CHP 180 FORM FOR STOLEN, RECOVERED, TOWED OR IMPOUNDED

81. INV#	82. LICENSE	83. STATE	84. YEAR	85. MAKE	86. MODEL	87. BODY STYLE	88. SLR/AO AUTO VALUE Code <b>S</b>
89. COLOR/COLOR	90. VIN#	91. OTHER IDENTIFIERS				92. DISPOSITION OF VEHICLE	
93. REGISTERED OWNER		94. ADDRESS		CITY	STATE	ZIP	95. PHONE

☐ PROPERTY REPORT ATTACHED FOR STOLEN, RECOVERED OR DAMAGED PROPERTY

REPORTING OFFICER <b>WILLOW</b>	OFFICER ID <b>4649</b>	REVIEWED BY/DATE <b>BER2343 01-15-19</b>	ENTERED BY/DATE <b>TC 1/5</b>	ENTERED BY/DATE <b>3/6/19</b>
COPIES TO		APR SENT	APR CANCELLED	APR CANCELLED

N57A1  
11/25/18  
Jum

# ADDITIONAL PERSONS REPORT

PAGE 2

FILE NUMBER

L183540109

RIVERSIDE COUNTY SHERIFF CA0330000

☐ INITIAL

☒ SUPPLEMENTAL

VICTIM REPORTING PARTY WITNESS OTHERS:

61 INVL	62 NAME (Last, First, Middle)	63 SEX	64 RACE	65 DOB	66 AGE	67 HT	68 WT	69 HAIR	70 EYES	71 SKIN
---------	-------------------------------	--------	---------	--------	--------	-------	-------	---------	---------	---------

72 RESIDENCE ADDRESS	CITY	ZIP	73 RES PHONE
----------------------	------	-----	--------------

74 BUSINESS ADDRESS	CITY	ZIP	75 BUS PHONE
---------------------	------	-----	--------------

76 INVL	77 NAME (Last, First, Middle)	78 SEX	79 RACE	80 DOB	81 AGE	82 HT	83 WT	84 HAIR	85 EYES	86 SKIN
---------	-------------------------------	--------	---------	--------	--------	-------	-------	---------	---------	---------

87 RESIDENCE ADDRESS	CITY	ZIP	88 RES PHONE
----------------------	------	-----	--------------

89 BUSINESS ADDRESS	CITY	ZIP	90 BUS PHONE
---------------------	------	-----	--------------

91 INVL	92 NAME (Last, First, Middle)	93 SEX	94 RACE	95 DOB	96 AGE	97 HT	98 WT	99 HAIR	100 EYES	101 SKIN
---------	-------------------------------	--------	---------	--------	--------	-------	-------	---------	----------	----------

102 RESIDENCE ADDRESS	CITY	ZIP	103 RES PHONE
-----------------------	------	-----	---------------

104 BUSINESS ADDRESS	CITY	ZIP	105 BUS PHONE
----------------------	------	-----	---------------

106 INVL	107 NAME (Last, First, Middle)	108 SEX	109 RACE	110 DOB	111 AGE	112 HT	113 WT	114 HAIR	115 EYES	116 SKIN
----------	--------------------------------	---------	----------	---------	---------	--------	--------	----------	----------	----------

117 RESIDENCE ADDRESS	CITY	ZIP	118 RES PHONE
-----------------------	------	-----	---------------

119 BUSINESS ADDRESS	CITY	ZIP	120 BUS PHONE
----------------------	------	-----	---------------

**Evidence:****Item: Quantity:****Description:**

01 01

CD with Audio/Video from BWC (Barcode #2115634)

On 12/26/18 about 1330 hours, I entered the above listed item into the ELEETS computer located at the Lake Elsinore Sheriff Station. I then placed the item into a secure evidence locker also located at the station.

**DETAILS**

On Thursday, December 20, 2018, about 1600 hours, I responded to the area of Collier Avenue and Chaney Street in the city of Lake Elsinore, within Riverside County to assist with an officer involved shooting that had just occurred. I arrived on scene about 1610 hours to assist with the investigation.

Upon my arrival, I was assigned to assist with setting up crime scene tape and locating potential witnesses. After setting crime scene tape on the southern perimeter near the entrance to the business complex at 18630 Collier Avenue, I canvased the area for potential witnesses.

I spoke with the [REDACTED] and [REDACTED] while at their residence located at [REDACTED]. Their residence sits atop a small hill directly north of the incident location. Their property was located in the backdrop behind Armondo Franco when he was shot. They told me they were the only two people on the property and were both inside the residence when they heard the shooting. They heard a total of 6-7 shots but believed it was more likely only 6 shots total. They looked out the kitchen window and saw the commotion in the parking lot. They were uninjured and stated they did not see any of the actual shooting. There was a vacant residence adjacent to their property located at [REDACTED]. They told me the located as been vacant for several years and no one stays on the property.

The front door to [REDACTED] was damaged and appeared it was possible there was a transient living inside. Deputy Glaser searched the interior and no persons were located.

I spoke with [REDACTED] who was located inside 18630 Collier Avenue [REDACTED]. The following is a summary of her statement;

[REDACTED] told me she was sitting in the front window at her desk when the incidence occurred. She initially heard sirens coming down the street and looked out just in time to see the gray car hit the dip in the roadway and then hit what she believed was the blue car parked in the parking lot. Then the police unit hit the gray car. He saw the guy in the gray car (Franco) exit the car, fall and then run away from the scene. Franco then turned around and started shooting at the Deputies. She heard the deputies say several times to put the gun down. She estimated she heard a total of 10 shots. She stated Franco shot three times before the Deputies returned fire. She locked the front door and ran to the back of the store. She did hear the Deputies say, "Get on the ground" during the shooting. She estimated she heard "Get on the ground" 4 times.



1 I spoke with [REDACTED] who was located inside 186330 Collier Avenue [REDACTED]. The following is a summary  
2 of his statement; [REDACTED] told me he was initially in the back shop when he heard the sounds of gun fire. He ran  
3 to the front of the store and saw the officer, Deputy Kramer, shooting through the broken window of the police  
4 car. He said he could hear an officer say something "Down". He believed it was "Lay down" or "Stay down"  
5 something to that effect.

6  
7 I spoke with [REDACTED] who was located inside 18650 Collier Avenue [REDACTED]. The following is a summary of  
8 his statement; [REDACTED] told me his was in the middle of the warehouse when he heard a vehicle crash. He  
9 walked towards the ramp and was going to check to see if anyone was injured. He arrived near the opening and  
10 saw a guy wearing black pull out a gun and start shooting deputies. He estimated there were at least 6 shots  
11 fired. Saw police run after him and fire one shot and that was the last shot. He heard deputies yell several times  
12 to get on the ground and at least one time he heard what he believed was "Drop your weapon." He never heard  
13 Franco say anything to the officers.

14  
15 I spoke with [REDACTED] who was located inside 18650 Collier Avenue [REDACTED] when the incident occurred.  
16 The following is a summary of his statements;

17  
18 [REDACTED] told me he was sitting at his desk when he heard sirens in the area. He heard the sound of gun shots and  
19 he was still inside his office. He estimated he heard about 20 shots fired but it is hard because the area echoes.

20  
21 I cleared the scene about 1800 hours and drove Deputy Hansen to the Lake Elsinore Sheriff Station. I  
22 responded to Inland Valley Medical Center about 1904 hours to relieve Deputy Foster. I arrived at the hospital  
23 about 1926 hours. Deputy Foster provided me with two paper bags containing items from Franco. In one bag  
24 was a pair of boxers and in the other, a watch and a denture.

25  
26 Franco was still in the operating room when I arrived. He was moved to the intensive care unit bed 16 about  
27 1945 hours. Upon arriving in the IVU, Franco lost a pulse and was not breathing. CPR was initiated at 1949  
28 hours and continued for several minutes. Dr. [REDACTED] announced time of death of 2015 hours. I notified  
29 Sergeant Woodland of the death. Investigator Barajas was notified and responded to the hospital. I was relieved  
30 by Investigator Barajas and the Deputy Coroner.

31  
32 I cleared the hospital about 2100 hours and responded to the Lake Elsinore Station. I provided Investigator  
33 Manjarrez the personal items from Franco.

34  
35 I responded back to the scene and arrived about 2145 hours. I assisted with conducting the investigation into  
36 the traffic collision portion of the investigation. With Sergeant Warrington's approval, I requested Stericlean to  
37 the scene to clean up the body fluids. When I cleared the scene at 0330 hours, Deputy Hong was the only  
38 deputy on scene. I had no further involvement in this case.

39  
40 This report will be forwarded to the Riverside County Central Homicide Unit to be attached with their report.

41  
42 **CASE STATUS**

43  
44 OPN/CR-2





## Riverside County Sheriff's Department

### New Property / Evidence Report

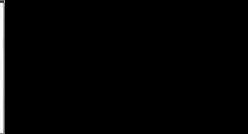
<b>Deputy Name:</b>	Willow, Perry	<b>Deputy ID:</b>	4649	<b>Incident Number:</b>	L183540109
<b>Evidence Barcode:</b>	<b>Date Entered:</b>	<b>Item Description:</b>	<b>Mailing Address:</b>	<b>Tickler will be sent:</b>	<b>Entered By (ID):</b>
2115634 	12/26/2018	Item Description: CD WITH BWC. This item is related to the following SUSPECT: FRANCO, ARMONDO.		3/26/2019	4649

# INCIDENT REPORT

24

DATE PREPARED: 122618

RIVERSIDE COUNTY SHERIFF CA0330000

☐ INITIAL ☒ SUPPLEMENTAL

1. FILE NUMBER L183540109		2. DATE/TIME REPORTED		3. DATE/TIME ASSIGNED		4. DATE/TIME INV. START		5. DATE/TIME INV. TERM		6. ADULT ARR		7. JUV ARR			
8. OFFENSES - CODE SECTION No Change										CRIME		COUNTS		9. EDPCODE	
10. OFFENSES - CODE SECTION (Add or Change to)										CRIME		COUNTS		11. EDPCODE	
12. OFFENSES - CODE SECTION (Add or Change to)										CRIME		COUNTS		13. EDPCODE	
14. LOCATION OF OCCURRENCE				15. REP DIST		16. OCCURRED ON- DATE/TIME				17. OR BETWEEN DATE/TIME					
18. BUSINESS NAME						19. BUSINESS PHONE				20. CASE STATUS/CLEARANCE OPN CR2					
21. WAS THIS INCIDENT RELATED TO MARIJUANA? <input type="checkbox"/> YES <input type="checkbox"/> NO (If yes, briefly include in narrative or additional details how it was related)															

**VICTIM - REPORTING PARTY WITNESS OTHERS:**

☐ SEE ADDITIONAL PERSONS REPORT

22. INVL Oth		23. NAME (Last, First, Middle)				24. SEX		25. RACE		26. DOB		27. AGE		28. HT		29. WT		30. HAIR		31. EYES		32. SKIN			
33. RESIDENCE ADDRESS										CITY				ZIP				34. EMAIL ADDRESS				35. RES PHONE			
36. BUSINESS ADDRESS										CITY				ZIP				37. EMAIL ADDRESS				38. BUS PHONE			
39. INVL Oth		40. NAME (Last, First, Middle)				41. SEX		42. RACE		43. DOB		44. AGE		45. HT		46. WT		47. HAIR		48. EYES		49. SKIN			
50. RESIDENCE ADDRESS										CITY				ZIP				51. EMAIL ADDRESS				52. RES. PHONE			
53. BUSINESS ADDRESS										CITY				ZIP				54. EMAIL ADDRESS				55. BUS PHONE			

**SUSPECT:** ☐ ADULT ☐ JUVENILE

☐ PAROLE ☐ PROBATION

☐ SEE ADDITIONAL PERSONS REPORT ☐ ARRESTED

56. SUS#		57. NAME (Last, First, Middle)				58. SEX		59. RACE		60. DOB		61. AGE		62. HT		63. WT		64. HAIR		65. EYES		66. SKIN			
67. DRIVER'S LICENSE NUMBER / ID NUMBER						IN POSSESSION YES <input type="checkbox"/> NO <input type="checkbox"/>		68. STATE		69. SOCIAL SECURITY NUMBER				70. MING NUMBER				71. CIT NUMBER							
72. RESIDENCE ADDRESS										CITY				ZIP				73. EMAIL ADDRESS				74. RES. PHONE			
75. BUSINESS ADDRESS										CITY				ZIP				76. EMAIL ADDRESS				77. BUS. PHONE			
78. JUVENILE DISPOSITION <input type="checkbox"/> OTHER JURIS. <input type="checkbox"/> JUV. CRT. PROB.														<input type="checkbox"/> WITHIN DEPT. <input type="checkbox"/> DETAINED <input type="checkbox"/> NOT DETAINED											
79. <b>GANG DATA</b>  GANG NAME(S): _____  <input type="checkbox"/> Member <input type="checkbox"/> Associate <input type="checkbox"/> Self-Admit <input type="checkbox"/> Prior Knowledge TATTOOS / SCARS / MARKS <input type="checkbox"/> Face <input type="checkbox"/> Neck <input type="checkbox"/> R. Arm <input type="checkbox"/> L. Arm <input type="checkbox"/> Hands <input type="checkbox"/> Torso <input type="checkbox"/> Back <input type="checkbox"/> Legs														80. TATTOOS/SCARS/MARKS/CLOTHING DESCRIPTION  Pursuit & Blue Footwear  [REDACTED]											

**VEHICLE:**

☐ REFER TO CHP 180 FORM FOR STOLEN, RECOVERED, TOWED OR IMPOUNDED

81. INVL		82. LICENSE		83. STATE		84. YEAR		85. MAKE		86. MODEL		87. BODY STYLE		88. SUBO AUTO VALUE Code: S			
89. COLOR/COLOR				90. VIN #				91. OTHER IDENTIFIERS				92. DISPOSITION OF VEHICLE					
93. REGISTERED OWNER				94. ADDRESS				CITY				STATE		ZIP		95. PHONE	

☐ PROPERTY REPORT ATTACHED FOR STOLEN, RECOVERED OR DAMAGED PROPERTY

REPORTING OFFICER Hansen		OFFICER I.D. 4007		REVIEWED BY/DATE PER2343 01-15-19		ENTERED BY/DATE 7/15 TC		ENTERED BY/DATE 3/10 TC	
COPIES TO		APR SENT:		APR CANCELLED:		DOJ-NCIC ENTERED:		DOJ-NCIC CANCELLED:	

N5191  
1/25/19  
Winn

**EVIDENCE:**

Item:	Quantity:	Description:
01	01	CD with digital video of my body worn camera. I started my recording of my BWC at the time of my contact with the first two witnesses. I entered the CD into evidence at the Lake Elsinore Station on 12/21/18.

**DETAILS:**

On Thursday, 12/20/18, at 1554 hours, I was working uniformed patrol for the Riverside County Sheriff's Department in the city of Lake Elsinore. I was in full uniform and riding a marked police motorcycle. I was specifically assigned to the Lake Elsinore Traffic Bureau.

I heard a call go out of a vehicle pursuit involving an attempt murder suspect from a week prior. The pursuit was traveling northbound on Lakeshore coming towards my location. I posted up with my motorcycle at Limited Avenue and Main Street in Lake Elsinore. I had my lights on warning motorist. The motorist came to a stop at my position.

The pursuit of the suspect past my location at approximately 1557 hours. The suspect vehicle rode into the eastbound shoulder, traveling at approximately 45 miles per hour, passing the stopped vehicles. The suspect vehicle was being followed by one unmarked police vehicle and two marked police vehicles. I was with my partner, Deputy Foster (MO60). As the pursuit passed us, Deputy Foster fell into the number four position of the pursuit. I followed in the number five position in the pursuit. Due to the reports of the suspect having two firearms in his possession, having attempted the murder of two subjects, and being a known gang member, Deputy Foster and I trailed the pursuit. This decision was a direct reflection on our assessment of the danger and wanting to protect our fellow law enforcement officers.

The pursuit continued eastbound on Main Street until we reached Graham Avenue. The pursuit continued northbound on Graham Avenue towards Chaney Street at speeds of approximate 50-70 miles per hour. As the pursuit continued to eastbound Chaney Street, I observed another unit trailing me. I backed off to let the unit pass me. I recognized the unit as Deputy Glaser (5L412). I pulled back behind Deputy Glaser and continued eastbound. As we approached the intersection with Collier Avenue, I observed the suspect vehicle go into a parking lot and crash. I heard the deputy calling out the pursuit yell the suspect had crashed. I heard on my radio, "Gun, gun, gun!"

As I was stopping my motorcycle at the intersection, I heard 2-4 gun shots, followed by 6-10 gun shots in a more rapid succession. I observed the suspect running northbound through the parking lot with objects in his hands. As I was putting down my kick-stand, I observed the suspect fall down to the ground in the parking lot of 18630 Collier Avenue. As I rushed forward with other officers, I observed Deputy Beaudet, on the passenger side of his vehicle with a vehicle at gun point. It appeared he had other persons involved at gun point. I ran to assist Deputy Beaudet as other officers ran towards the fallen suspect.

As I arrived at Deputy Beaudet's location, I observed two females. One white female, later identified as [REDACTED], and a black female, later identified as [REDACTED] was prone out on the ground,



1 face down, by the passenger side of her vehicle. [REDACTED] was crouched down in the floor board of the  
2 passenger side of the same vehicle. My first thought was these were accomplices in the suspect vehicle. I  
3 had the two females at gun point when I ordered the females to show me their hands and to stay down. I  
4 quickly came to realize these two females were victims in a different vehicle. I looked over my shoulder  
5 and observed the suspect was still down and not moving. The suspect was surrounded by multiple  
6 deputies. I immediately holstered my weapon and went to the two females aid.

7  
8 I asked both females if they were injured. Both females were very hysterical and going into shock,  
9 however, had no physical injury. Both were screaming for [REDACTED] was on face-time with [REDACTED]  
10 [REDACTED] I told both females they were going to be ok and tried to talk them down to being in a calm state. I  
11 told [REDACTED] on face-time [REDACTED] was safe, but I couldn't tell her specifics about what  
12 happened. I had [REDACTED] end her phone call with [REDACTED]. I had [REDACTED] leave her phone in the vehicle.  
13 Both females kept looking at the downed suspect. I had both females follow me around the corner, to  
14 remove them from the immediate scene of the downed suspect.

15  
16 I escorted [REDACTED] and [REDACTED] outside of the perimeter being set up. Outside the perimeter, I waited with  
17 [REDACTED] and [REDACTED] A third witness arrived, later identified as [REDACTED] stated she had  
18 witnessed part of the incident. [REDACTED] stated the following:

19  
20 [REDACTED] was exited the parking lot at 18630 Collier Avenue, having just left her employment. [REDACTED]  
21 observed the suspect vehicle and the pursuing police vehicles traveling right towards her at a high rate of  
22 speed. [REDACTED] exited just as the suspect vehicle came right towards her, then passed her on the left. As  
23 [REDACTED] was traveling westbound on Chaney Street, [REDACTED] heard several gun shots. [REDACTED] stopped and  
24 turned around fearing [REDACTED] and [REDACTED] had been injured. [REDACTED] stopped and waited until I  
25 had walked up with [REDACTED] and [REDACTED].

26  
27 I waited with [REDACTED] and [REDACTED], until Investigator McClanahan arrived at my location. Investigator  
28 McClanahan took over at my position with the witnesses. I did nothing further in this investigation.



# Riverside County Sheriff's Department

## New Property / Evidence Report

<b>Deputy Name:</b>	KLEMP, JEREMY	<b>Deputy ID:</b>	3437	<b>Incident Number:</b>	L183540109
<b>Evidence Barcode:</b>	<b>Date Entered:</b>	<b>Item Description:</b>	<b>Mailing Address:</b>	<b>Tickler will be sent:</b>	<b>Entered By (ID):</b>
2114549	12/21/2018	Item Description: CD WITH BODY WORN CAMERA VIDEO.		3/21/2019	4007

25

# INCIDENT REPORT

DATE PREPARED: 12/27/2018

RIVERSIDE COUNTY SHERIFF CA0330000

☐ INITIAL ☒ SUPPLEMENTAL

1. FILE NUMBER L183540109	2. DATE/TIME REPORTED	3. DATE/TIME ASSIGNED	4. DATE/TIME INV. START	5. DATE/TIME INV. TERM	6. ADULT ARR	7. JUV ARR
8. OFFENSES - CODE SECTION No Change		CRIME		COUNTS		9. EDP CODE
10. OFFENSES - CODE SECTION (Add or Change to)		CRIME		COUNTS		11. EDP CODE
12. OFFENSES - CODE SECTION (Add or Change to)		CRIME		COUNTS		13. EDP CODE
14. LOCATION OF OCCURRENCE		15. REP. DIST.	16. OCCURRED ON	DATE/TIME	17. OR BETWEEN DATE/TIME	
18. BUSINESS NAME		19. BUSINESS PHONE			20. CASE STATUS/CLEARANCE OPNCR-2	
21. WAS THIS INCIDENT RELATED TO MARIJUANA? <input type="checkbox"/> YES <input checked="" type="checkbox"/> NO (If yes, briefly include in narrative or additional details how it was related)						

## VICTIM REPORTING PARTY WITNESS - OTHERS:

☐ SEE ADDITIONAL PERSONS REPORT

22. INV. VIC	23. NAME (Last, First, Middle) Deputy Kramer #5062	24. SEX	25. RACE	26. DOB	27. AGE	28. HT	29. WT	30. HAIR	31. EYES	32. SKIN	
33. RESIDENCE ADDRESS Riverside County Sheriff's Department		CITY		ZIP		34. EMAIL ADDRESS		35. RES. PHONE			
36. BUSINESS ADDRESS 333 Limited Avenue		CITY Lake Elsinore		ZIP 92530		37. EMAIL ADDRESS		38. BUS. PHONE 951-245-3300			
39. INV. VIC	40. NAME (Last, First, Middle) Deputy Beaudet #4513	41. SEX	42. RACE	43. DOB	44. AGE	45. HT	46. WT	47. HAIR	48. EYES	49. SKIN	
50. RESIDENCE ADDRESS Riverside County Sheriff's Department		CITY		ZIP		51. EMAIL ADDRESS		52. RES. PHONE			
53. BUSINESS ADDRESS 333 Limited Avenue		CITY Lake Elsinore		ZIP 92530		54. EMAIL ADDRESS		55. BUS. PHONE 951-245-3300			

## SUSPECT: ☐ ADULT ☐ JUVENILE ☐ PAROLE ☐ PROBATION ☐ SEE ADDITIONAL PERSONS REPORT ☐ ARRESTED

56. SUSP.	57. NAME (Last, First, Middle) No Change	58. SEX	59. RACE	60. DOB	61. AGE	62. HT	63. WT	64. HAIR	65. EYES	66. SKIN
67. DRIVER'S LICENSE NUMBER / ID NUMBER		IN POSSESSION YES <input type="checkbox"/> NO <input type="checkbox"/>		68. STATE	69. SOCIAL SECURITY NUMBER		70. AKA NUMBER		71. CITIZENSHIP	
72. RESIDENCE ADDRESS		CITY		ZIP		73. EMAIL ADDRESS		74. RES. PHONE		
75. BUSINESS ADDRESS		CITY		ZIP		76. EMAIL ADDRESS		77. BUS. PHONE		
78. JUVENILE DISPOSITION <input type="checkbox"/> OTHER JURIS. <input type="checkbox"/> JUV. CRT. PROB. <input type="checkbox"/>		WITHIN DEPT. <input type="checkbox"/> DETAINED <input type="checkbox"/> NOT DETAINED <input type="checkbox"/>								
79. GANG DATA GANG NAME(S): <input type="checkbox"/> Member <input type="checkbox"/> Associate <input type="checkbox"/> Self-Admit <input type="checkbox"/> Prior Knowledge TATTOOS / SCARS / MARKS <input type="checkbox"/> Face <input type="checkbox"/> Neck <input type="checkbox"/> R. Arm <input type="checkbox"/> L. Arm <input type="checkbox"/> Hands <input type="checkbox"/> Torso <input type="checkbox"/> Back <input type="checkbox"/> Legs				80. TATTOOS/SCARS/MARKS/CLOTHING DESCRIPTION RESPONSE & SCENE SUPERVISION <div></div>						

## VEHICLE: ☐ REFER TO CHP 180 FORM FOR STOLEN, RECOVERED, TOWED OR IMPOUNDED

81. INV.	82. LICENSE	83. STATE	84. YEAR	85. MAKE	86. MODEL	87. BODY STYLE	88. SA/R/O	AUTO VALUE
89. COLOR/COLOR		90. VIN #		91. OTHER IDENTIFIERS			92. DISPOSITION OF VEHICLE	
93. REGISTERED OWNER		94. ADDRESS		CITY	STATE	ZIP	95. PHONE	

## TC ☐ PROPERTY REPORT ATTACHED FOR STOLEN, RECOVERED OR DAMAGED PROPERTY

REPORTING OFFICER Sgt. C. Thompson		OFFICER ID 3755	REVIEWED BY/DATE DER2343 12/15/18	800 BY/DATE 7/15 TC	ENTERED BY/DATE 3/6 TC
COPIES TO		APR. SENT	APR. CANCELLED	DOJ-NCIC ENTERED	DOJ-NCIC CANCELLED

N5191  
125/19  
Jkm

# ADDITIONAL PERSONS REPORT

PAGE:

FILE NUMBER

L183540109

RIVERSIDE COUNTY SHERIFF C.A.0330000

☐ INITIAL

☒ SUPPLEMENTAL

## VICTIM - REPORTING PARTY - WITNESS - OTHERS:

1 INVL OTH	2 NAME (Last, First, Middle) Deputy Burch #4328	3 SEX	4 RACE	5 DOB	6 AGE	7 HT	8 WT	9 HAIR	10 EYES	11 SKIN
---------------	--	-------	--------	-------	-------	------	------	--------	---------	---------

12 RESIDENCE ADDRESS Riverside County Sheriff's Department	CITY	ZIP	13 RES PHONE
---	------	-----	--------------

14 BUSINESS ADDRESS 333 Limited Avenue	CITY Lake Elsinore	ZIP 92530	15 BUS PHONE 951-245-3300
---	-----------------------	--------------	------------------------------

16 INVL OTH	17 NAME (Last, First, Middle) Deputy Miller #4557	18 SEX	19 RACE	20 DOB	21 AGE	22 HT	23 WT	24 HAIR	25 EYES	26 SKIN
----------------	--	--------	---------	--------	--------	-------	-------	---------	---------	---------

27 RESIDENCE ADDRESS Riverside County Sheriff's Department	CITY	ZIP	28 RES PHONE
---	------	-----	--------------

29 BUSINESS ADDRESS 333 Limited Avenue	CITY Lake Elsinore	ZIP 92530	30 BUS PHONE 951-245-3300
---	-----------------------	--------------	------------------------------

31 INVL OTH	32 NAME (Last, First, Middle) Sergeant Woodland #2589	33 SEX	34 RACE	35 DOB	36 AGE	37 HT	38 WT	39 HAIR	40 EYES	41 SKIN
----------------	--	--------	---------	--------	--------	-------	-------	---------	---------	---------

42 RESIDENCE ADDRESS Riverside County Sheriff's Department	CITY	ZIP	43 RES PHONE
---	------	-----	--------------

44 BUSINESS ADDRESS 333 Limited Avenue	CITY Lake Elsinore	ZIP 92530	45 BUS PHONE 951-245-3300
---	-----------------------	--------------	------------------------------

46 INVL	47 NAME (Last, First, Middle)	48 SEX	49 RACE	50 DOB	51 AGE	52 HT	53 WT	54 HAIR	55 EYES	56 SKIN
---------	-------------------------------	--------	---------	--------	--------	-------	-------	---------	---------	---------

57 RESIDENCE ADDRESS	CITY	ZIP	58 RES PHONE
----------------------	------	-----	--------------

59 BUSINESS ADDRESS	CITY	ZIP	60 BUS PHONE
---------------------	------	-----	--------------

61 INVL	62 NAME (Last, First, Middle)	63 SEX	64 RACE	65 DOB	66 AGE	67 HT	68 WT	69 HAIR	70 EYES	71 SKIN
---------	-------------------------------	--------	---------	--------	--------	-------	-------	---------	---------	---------

72 RESIDENCE ADDRESS	CITY	ZIP	73 RES PHONE
----------------------	------	-----	--------------

74 BUSINESS ADDRESS	CITY	ZIP	75 BUS PHONE
---------------------	------	-----	--------------

76 INVL	77 NAME (Last, First, Middle)	78 SEX	79 RACE	80 DOB	81 AGE	82 HT	83 WT	84 HAIR	85 EYES	86 SKIN
---------	-------------------------------	--------	---------	--------	--------	-------	-------	---------	---------	---------

87 RESIDENCE ADDRESS	CITY	ZIP	88 RES PHONE
----------------------	------	-----	--------------

89 BUSINESS ADDRESS	CITY	ZIP	90 BUS PHONE
---------------------	------	-----	--------------

91 INVL	92 NAME (Last, First, Middle)	93 SEX	94 RACE	95 DOB	96 AGE	97 HT	98 WT	99 HAIR	100 EYES	101 SKIN
---------	-------------------------------	--------	---------	--------	--------	-------	-------	---------	----------	----------

102 RESIDENCE ADDRESS	CITY	ZIP	103 RES PHONE
-----------------------	------	-----	---------------

104 BUSINESS ADDRESS	CITY	ZIP	105 BUS PHONE
----------------------	------	-----	---------------

106 INVL	107 NAME (Last, First, Middle)	108 SEX	109 RACE	110 DOB	111 AGE	112 HT	113 WT	114 HAIR	115 EYES	116 SKIN
----------	--------------------------------	---------	----------	---------	---------	--------	--------	----------	----------	----------

117 RESIDENCE ADDRESS	CITY	ZIP	118 RES PHONE
-----------------------	------	-----	---------------

119 BUSINESS ADDRESS	CITY	ZIP	120 BUS PHONE
----------------------	------	-----	---------------

**EVIDENCE:**

<u>ITEM</u>	<u>QUANTITY</u>	<u>DESCRIPTION:</u>
01	01	DVD containing BWC footage from my initial arrival on scene. BC#2115947

\* I entered the aforementioned item of evidence into the Lake Elsinore Station evidence locker room on 12/27/18.

**DETAILS:**

On 12/20/18, at approximately 1554 hours, I was working as the City of Lake Elsinore Watch Commander. While on patrol, I heard (VIC) Deputy Kramer and (VIC) Deputy Beaudet announce over the radio that they were in a vehicle pursuit of a homicide suspect. This pursuit was initiated at Orchard Street x Olive Street, Lake Elsinore. As soon as the deputies announced they were in pursuit, I recalled that they were assisting the Lake Elsinore Investigations Bureau and indeed were looking for an attempted homicide suspect, ref [REDACTED] I authorized the pursuit and immediately responded from the area near Highway 74 x Riverside Street, Perris.

While driving, I heard (OTH) Deputy Burch announce he was second in the pursuit and was going to radio the pursuit as Deputy Kramer and Deputy Beaudet pursued. At 1558 hours, I heard (OTH) Deputy Miller announce he was going to take over radio responsibilities for Deputy Burch. At 1559 hours, Deputy Burch announced that the suspect was involved in a collision, the suspect had a firearm, and that shots were fired. This incident occurred at 18630 Collier Avenue. I arrived on scene at approximately 1601 hours.

As I arrived, I saw (OTH) Sergeant Woodland taking command of the scene. I was able to see the suspect on the ground suffering from multiple gunshot wounds. Deputies were administering first aid and requesting medical resources for the suspect over the radio. I checked deputies, citizens, and witnesses for injuries. After ensuring the safety of all in or near the scene, I coordinated with Sergeant Woodland to assign supervisory duties and deputy duties.

At 1657 hours, I left the scene to coordinate assets arriving at the Lake Elsinore Station.

This supplemental report shall be forwarded to CHU and attached to the initial report.

**CASE STATUS:**

OPN/CR-2



# Riverside County Sheriff's Department

## New Property / Evidence Report

<b>Deputy Name:</b>	JOHNSON, ANTHONY	<b>Deputy ID:</b>	3542	<b>Incident Number:</b>	L183540109
<b>Evidence Barcode:</b>	<b>Date Entered:</b>	<b>Item Description:</b>	<b>Mailing Address:</b>	<b>Tickler will be sent:</b>	<b>Entered By (ID):</b>
2115947	12/27/2018	Item Description: DVD Containing BWC footage from Sgt. Thompson's BWC.	UNK UNK	3/27/2019	3755



# INCIDENT REPORT

26

DATE PREPARED: 12/28/2018 RIVERSIDE COUNTY SHERIFF CA0330000 ☐ INITIAL ☒ SUPPLEMENTAL

1 FILE NUMBER <b>L183540109</b>	2 DATE/TIME REPORTED	3 DATE/TIME ASSIGNED	4 DATE/TIME INV. START	5 DATE/TIME INV. TERM	6 ADULT ARR	7 JUV ARR
8 OFFENSES - CODE SECTION <b>No Change</b>		CRIME		COUNTS		9 EDP CODE
10 OFFENSES - CODE SECTION (Add or Change to)		CRIME		COUNTS		11 EDP CODE
12 OFFENSES - CODE SECTION (Add or Change to)		CRIME		COUNTS		13 EDP CODE
14 LOCATION OF OCCURRENCE		15 REP INST	16 OCCURRED ON: DATE/TIME		17 OR BETWEEN DATE/TIME	
18 BUSINESS NAME			19 BUSINESS PHONE		20 CASE STATUS/CLEARANCE <b>Open / CR-2</b>	
21. WAS THIS INCIDENT RELATED TO MARIJUANA? <input type="checkbox"/> YES <input checked="" type="checkbox"/> NO (If yes, briefly include in narrative or additional details how it was related)						

VICTIM REPORTING PARTY WITNESS OTHERS:

☐ SEE ADDITIONAL PERSONS REPORT

SUSPECT: ☐ ADULT ☐ JUVENILE ☐ PAROLE ☐ PROBATION ☐ SEE ADDITIONAL PERSONS REPORT ☐ ARRESTED

56. SUS#	57. NAME (Last, First, Middle)	58. SEX	59. RACE	60. DOB	61. AGE	62. HT	63. WT	64. HAIR	65. EYES	66. SKIN
67. DRIVER'S LICENSE NUMBER/ ID NUMBER		IN POSSESSION YES <input type="checkbox"/> NO <input type="checkbox"/>		68. STATE	69. SOCIAL SECURITY NUMBER		70. MINOR NUMBER		71. CH NUMBER	
72. RESIDENCE ADDRESS				CITY		ZIP		73. EMAIL ADDRESS		74. RES PHONE
75. BUSINESS ADDRESS				CITY		ZIP		76. EMAIL ADDRESS		77. BUS PHONE
78. JUVENILE DISPOSITION <input type="checkbox"/> OTHER JURIS. <input type="checkbox"/> JUV CRT. PROB <input type="checkbox"/> WITHIN DEPT. <input type="checkbox"/> DETAINED <input type="checkbox"/> NOT DETAINED										
79. GANG DATA						80. TATTOOS/SCARS/MARKS/CLOTHING DESCRIPTION				
GANG NAME(S): _____ <input type="checkbox"/> Member <input type="checkbox"/> Associate <input type="checkbox"/> Self-Admit <input type="checkbox"/> Prior Knowledge TATTOOS / SCARS / MARKS <input type="checkbox"/> Face <input type="checkbox"/> Neck <input type="checkbox"/> R. Arm <input type="checkbox"/> L. Arm <input type="checkbox"/> Hands <input type="checkbox"/> Torso <input type="checkbox"/> Back <input type="checkbox"/> Legs						WITNESS INTERVIEWS  <div style="background-color: black; width: 100%; height: 100px;"></div>				

VEHICLE: ☐ REFER TO CHP 180 FORM FOR STOLEN, RECOVERED, TOWED OR IMPOUNDED

81. INV#	82. LICENSE	83. STATE	84. YEAR	85. MAKE	86. MODEL	87. BODY STYLE	88. S/L/R/O AUTO VALUE Code: <b>S</b>
89. COLOR/COLOR		90. VIN #		91. OTHER IDENTIFIERS			92. DISPOSITION OF VEHICLE
93. REGISTERED OWNER		94. ADDRESS		CITY		STATE	ZIP
						95. PHONE	

**TC** ☐ PROPERTY REPORT ATTACHED FOR STOLEN, RECOVERED OR DAMAGED PROPERTY

REPORTING OFFICER <b>Grisso</b>	OFFICER I D <b>4468</b>	REVIEWED BY/DATE <b>20191111 11:22-16</b>	EXPIR DATE <b>7/15 TC</b>	ENTERED BY/DATE <b>3/16 TC</b>	101. DAMAGED PROPERTY VALUE <b>\$</b>
COPIES TO		APR SENT:	APR CANCELLED:	DOJ-NCIC ENTERED:	DOJ-NCIC CANCELLED:

N5191  
1/30/16  
OK



**EVIDENCE:****Item:**   **Quantity:****Description:**

01      01      Cd-r containing VieVu footage of the interviews and surveillance  
(Barcode #2116299)

On 12/28/2018, I booked the listed evidence into the evidence locker at the Lake Elsinore Station.

**DETAILS**

On Thursday, December 20, 2018, I was assigned to the Lake Elsinore Station Traffic Bureau, driving a black and white enforcement motorcycle. At about 1602 hours, I responded to Collier Avenue and Chaney Street to assist at the scene. Upon arrival, I put up crime scene tape up across Collier Avenue, south of Chaney street for an outer perimeter.

I checked with the businesses at 18650 Collier Ave. for any witnesses of the incident. I spoke to [REDACTED] at Reliant Aluminum in [REDACTED]. He told me he was sitting in a chair on the west side of the building, closest to Collier Ave. talking to [REDACTED]. As they were talking, he began to hear the sirens. As the sirens got louder, he focused his attention to the intersection of Collier Ave. and Chaney St. [REDACTED] stated it is an active intersection for traffic collisions. He noticed a car stopped at the stop sign on Chaney St. at Collier Ave. Next, he noticed a dark vehicle speed around a vehicle that was stopped, and drive through the intersection at over 50 MPH. [REDACTED] heard the car crash and started to go help the driver. [REDACTED] heard about five gunshots, so he waited inside his shop. [REDACTED] stated he heard people yelling but could not make out what was being said.

[REDACTED] has video surveillance on the exterior of his building that faces toward the intersection. He is unable to copy the video, so I used my VieVu recorder to video. I copied the video onto a CD-r and booked it into evidence.

[REDACTED] works for the owner of the building and was at the property during the incident. [REDACTED] was sitting with [REDACTED] when he also heard the sirens. [REDACTED] did not the vehicle but heard the crash. He was concern for the property damage because it sounded like the vehicle crashed into the building. [REDACTED] started running through the parking lot toward the accident. [REDACTED] heard multiple gun shots, so he quickly turned around and ran back into [REDACTED] building. [REDACTED] stated he heard male voices yelling but was not sure what was said. [REDACTED] stated his vehicle was parked on the other side of the building, near where the shooting occurred. [REDACTED] had no further information.

I remained at the location assisting with scene security until about 2350 hours.

The VieVu recording was later placed onto a CD-r and booked into evidence at the Lake Elsinore Station.

**CASE STATUS**

Exceptional



# Riverside County Sheriff's Department

## New Property / Evidence Report

<b>Deputy Name:</b>	MCCLANAHAN, MICHAEL	<b>Deputy ID:</b>	2435	<b>Incident Number:</b>	L183540109
<b>Evidence Barcode:</b>	<b>Date Entered:</b>	<b>Item Description:</b>	<b>Mailing Address:</b>	<b>Tickler will be sent:</b>	<b>Entered By (ID):</b>
2116299	12/28/2018	Item Description: CD R CONTAINING VIEU RECORDINGS INTERVIEW AND SURVEILLANCE.	333 LIMITED AVE LAKE ELSINORE	3/28/2019	4468

# INCIDENT REPORT

28

DATE PREPARED: 01/01/2019

RIVERSIDE COUNTY SHERIFF CA0330000

☐ INITIAL ☒ SUPPLEMENTAL

1. FILE NUMBER L183540109	2. DATE/TIME REPORTED	3. DATE/TIME ASSIGNED	4. DATE/TIME INV. START	5. DATE/TIME INV. TERM	6. ADULT ARR	7. JUV ARR
8. OFFENSES - CODE SECTION No Change		CRIME OIS		COUNTS		9. EDP CODE
10. OFFENSES - CODE SECTION (Add or Change to)		CRIME		COUNTS		11. EDP CODE
12. OFFENSES - CODE SECTION (Add or Change to)		CRIME		COUNTS		13. EDP CODE
14. LOCATION OF OCCURRENCE		15. REP. DIST.	16. OCCURRED ON: DATE/TIME		17. OR BETWEEN: DATE/TIME	
18. BUSINESS NAME		19. BUSINESS PHONE		20. CASE STATUS/CLEARANCE Open / CR-2		
21. WAS THIS INCIDENT RELATED TO MARIJUANA? <input type="checkbox"/> YES <input checked="" type="checkbox"/> NO (If yes, briefly include in narrative or additional details how it was related)						

## VICTIM REPORTING PARTY WITNESS OTHERS:

☐ SEE ADDITIONAL PERSONS REPORT

22. INV#	23. NAME (Last, First, Middle)	24. SEX	25. RACE	26. DOB	27. AGE	28. HT	29. WT	30. HAIR	31. EYES	32. SKIN	
33. RESIDENCE ADDRESS		CITY	ZIP		34. EMAIL ADDRESS			35. RES. PHONE			
36. BUSINESS ADDRESS		CITY	ZIP		37. EMAIL ADDRESS			38. BUS. PHONE			
39. INV#	40. NAME (Last, First, Middle)	41. SEX	42. RACE	43. DOB	44. AGE	45. HT	46. WT	47. HAIR	48. EYES	49. SKIN	
50. RESIDENCE ADDRESS		CITY	ZIP		51. EMAIL ADDRESS Unk.			52. RES. PHONE Unk.			
53. BUSINESS ADDRESS		CITY	ZIP		54. EMAIL ADDRESS Unk.			55. BUS. PHONE			

## SUSPECT: ☒ ADULT ☐ JUVENILE ☐ PAROLE ☐ PROBATION

SEE ADDITIONAL PERSONS REPORT ☒ ARRESTED

56. SUS#	57. NAME (Last, First, Middle)	58. EX	59. RACE	60. AGE	61. HT	62. WT	63. HAIR	64. EYES	65. SKIN
1	Franco, Armando		H	35	507	160	Blk	Bro	Bro

78. JUVENILE DISPOSITION	OTHER JURIS.	JUV. CRT. PROB.	WITHIN DEPT.	DETAINED	NOT DETAINED
79. GANG DATA			80. TATTOOS/SCARS/MARKS/CLOTHING DESCRIPTION		
GANG NAME(S): <input type="checkbox"/> Member <input type="checkbox"/> Associate <input type="checkbox"/> Self-Admit <input type="checkbox"/> Prior Knowledge TATTOOS / SCARS / MARKS <input type="checkbox"/> Face <input type="checkbox"/> Neck <input type="checkbox"/> R. Arm <input type="checkbox"/> L. Arm <input type="checkbox"/> Hands <input type="checkbox"/> Torso <input type="checkbox"/> Back <input type="checkbox"/> Legs			Scene report		

## VEHICLE: ☐ REFER TO CHP 180 FORM FOR STOLEN, RECOVERED, TOWED OR IMPOUNDED

81. INV#	82. LICENSE	83. STATE	84. YEAR	85. MAKE	86. MODEL	87. BODY STYLE	88. SALES AUTO VALUE Code: \$
89. COLOR/COLOR	90. VIN #	91. OTHER IDENTIFIERS			92. DISPOSITION OF VEHICLE		
93. REGISTERED OWNER		94. ADDRESS		CITY	STATE	ZIP	95. PHONE

☐ PROPERTY REPORT ATTACHED FOR STOLEN, RECOVERED OR DAMAGE ☒ PROPERTY

REPORTING OFFICER Inv. Alfaro	OFFICER ID 3485	REVIEWED BY/DATE Sgt W Mendez #3448	ENTERED BY/DATE 2/15 TC	ENTERED BY/DATE 3/6 TC
COPIES TO		APR SENT:	APR CANCELLED:	DOJ-NCIC ENTERED: N5748

11/2/19 N5791 1A119

RIVERSIDE COUNTY SHERIFF CA0330000

Item No. <b>01</b>			Make <b>BROWNING</b>	Caliber <b>9mm</b>	Type* <b>P</b>	DOT	Model <b>UNK</b>
Cat. ** <b>I</b>	Barrel Length <b>5"</b>	NCIC Code*** <b>7099</b>	Recovered by: (Last name, First Initial) <b>Inv. Alfaro</b>		ID # <b>3485</b>	Weapon Reported Stolen <input type="checkbox"/> Yes <input checked="" type="checkbox"/> No	
Country of Origin <b>Unk</b>			Importer <b>Unk</b>				
COT <b>33</b>	Name of Possessor (Last name, First Initial) <b>SUSPECT: Franco, Armando</b>				City of Occurrence <b>Lake Elsinore</b>		
Misc. <b>664/187 investigation led to pursuit, collision, attempted 215, and ended with OIS resulting in deceased suspect.</b>							

Item No. <b>02</b>			Make <b>Glock</b>	Caliber <b>40 Cal</b>	Type* <b>P</b>	DOT	Model <b>22</b>
Cat. ** <b>I</b>	Barrel Length <b>5"</b>	NCIC Code*** <b>7099</b>	Recovered by: (Last name, First Initial) <b>Inv. Alfaro</b>		ID # <b>3485</b>	Weapon Reported Stolen <input type="checkbox"/> Yes <input checked="" type="checkbox"/> No	
Country of Origin <b>Austria</b>			Importer				
COT <b>33</b>	Name of Possessor (Last name, First Initial) <b>SUSPECT: Franco, Armando</b>				City of Occurrence <b>Lake Elsinore</b>		
Misc. <b>664/187 investigation led to pursuit, collision, attempted 215, and ended with OIS resulting in deceased suspect</b>							

Item No.	Serial No.	Make	Caliber	Type*	DOT	Model	
Cat. **	Barrel Length	NCIC Code***	Recovered by: (Last name, First Initial)		ID #	Weapon Reported Stolen <input type="checkbox"/> Yes <input type="checkbox"/> No	
Country of Origin			Importer				
COT <b>33</b>	Name of Possessor (Last name, First Initial)			DOB	CDL #	City of Occurrence	
Misc.							

Item No.	Serial No.	Make	Caliber	Type*	DOT	Model	
Cat. **	Barrel Length	NCIC Code***	Recovered by: (Last name, First Initial)		ID #	Weapon Reported Stolen <input type="checkbox"/> Yes <input type="checkbox"/> No	
Country of Origin			Importer				
COT <b>33</b>	Name of Possessor (Last name, First Initial)			DOB	CDL #	City of Occurrence	
Misc.							

\*See Type, \*\*Category, and \*\*\*NCIC Crime Codes on reverse side (or page 2)

VALUE TOTAL

--	--

Stolen Firearms

Recovered Firearms



**ASSOCIATED FILE NUMBERS:**

RSO Coroner's Office Case Number 2018-15034

**LAW ENFORCEMENT PERSONNEL:**

Sgt. Mendez #3448	RSO / Central Homicide Unit
Inv. Johnson #3542	RSO / Central Homicide Unit
Inv. Moody #3654	RSO / Central Homicide Unit
Sgt. Seckinger #2252	RSO / Lake Elsinore Station
Sgt. Woodland #2589	RSO / Lake Elsinore Station
Dep. Peterson #4024	RSO / Lake Elsinore Station
Dep. Willow #4649	RSO / Lake Elsinore Station
Inv. Martinelli # 4026	RSO / PSB
Inv. Samosky #3462	RSO / PSB
Dep. Coroner Howarth #N4513	RSO / Coroner's Office
SFT. Rodriguez #N4195	RSO / Forensics Services
FT. Almendariz #N6382	RSO / Forensics Services
FT. Land #N4213	RSO / Forensics Services
Deputy District Attorney J. Garcia	Riverside County District Attorney's Office

**ATTACHMENTS:**

1. NCIC Printouts regarding firearm serial numbers entered into NCIC as "Evidence"

**EVIDENCE:**

ITEM	DESCRIPTION
MA-01	Casing; Spent casing with head stamp "FEDERAL 45 AUTO". Located under driver seat of Unit 16-021 (Deputy Kramer's police unit). Collected by Forensic Technician Almendariz on 12/21/18 at 0203 hours. BCN 2114288
MA-02	Casing; Spent casing with head stamp "FEDERAL 45 AUTO". Located under driver seat of Unit 16-021 (Deputy Kramer's police unit). Collected by Forensic Technician Almendariz on 12/21/18 at 0203 hours. BCN 2114289
MA-03	Casing; Spent casing with head stamp "FEDERAL 45 AUTO". Located under driver seat of Unit 16-021 (Deputy Kramer's police unit). Collected by Forensic Technician Almendariz on 12/21/18 at 0203 hours. BCN 2114290
MA-04	Casing; Spent casing with head stamp "FEDERAL 45 AUTO". Located on driver floorboard of Unit 16-021 (Deputy Kramer's Police unit). Collected by Forensic Technician Almendariz on 12/21/18 at 0205 hours. BCN 2114291



1 MA-05 Casing; Spent casing with head stamp "FEDERAL 45 AUTO". Located on driver  
2 floorboard of Unit 16-021 (Deputy Kramer's Police unit). Collected by Forensic  
3 Technician Almendariz on 12/21/18 at 0206 hours. BCN 2114292  
4  
5 MA-06 Casing; Spent casing with head stamp "FEDERAL 45 AUTO". Located on top of  
6 dashboard on driver side of Unit 16-021 (Deputy Kramer's Police unit). Collected by  
7 Forensic Technician Almendariz on 12/21/18 at 0206 hours. BCN 2114293  
8  
9 MA-07 Casing; Spent casing with head stamp "FEDERAL 45 AUTO". Located on passenger  
10 seat of Unit 16-021 (Deputy Kramer's Police unit). Collected by Forensic Technician  
11 Almendariz on 12/21/18 at 0207 hours. BCN 2114294  
12  
13 MA-08 Casing; Spent casing with head stamp "FEDERAL 45 AUTO". Located on passenger  
14 floorboard of Unit 16-021 (Deputy Kramer's Police unit). Collected by Forensic  
15 Technician Almendariz on 12/21/18 at 0207 hours. BCN 2114295  
16  
17 MA-09 Casing; Spent casing with head stamp "FEDERAL 45 AUTO". Located on rear  
18 passenger driver side floorboard of Unit 16-021 (Deputy Kramer's Police unit).  
19 Collected by Forensic Technician Almendariz on 12/21/18 at 0208 hours.  
20 BCN 2114296  
21  
22 MA-10 Casing; Spent casing with head stamp "FEDERAL 45 AUTO". Located under driver  
23 seat of Unit 16-021 (Deputy Kramer's Police unit). Collected by Forensic Technician  
24 Almendariz on 12/21/18 at 0209 hours. BCN 2114297  
25  
26 MA-11 Casing; Spent casing with head stamp "40 SW FC-17". Located on the ground west of  
27 Unit 16-021 (Deputy Kramer's Police Unit). Collected by Forensic Technician  
28 Almendariz on 12/21/18 at 0223 hours. BCN 2114298  
29  
30 MA-12 Clothing; Pants with black belt and black sock; Brand: Wrangler, Size: 33x30. Clothing  
31 had possible blood and perforations of possible bullet holes. Located on the ground  
32 west of Unit 16-021 (Deputy Kramer's Police unit). Collected by Forensic Technician  
33 Almendariz on 12/21/18 at 0224 hours. BCN 2114299  
34  
35 MA-13 Shoe; Brand: Vans, Size: 8 Black and white right shoe. Located on the ground west of  
36 Unit 16-021 (Deputy Kramer's Police unit). Collected by Forensic Technician  
37 Almendariz on 12/21/18 at 0236 hours. BCN 2114300  
38  
39 MA-14 Shoe; Brand: Vans, Size: 8 Black and white left shoe. Located on the ground west of  
40 Unit 16-021 (Deputy Kramer's Police unit). Collected by Forensic Technician  
41 Almendariz on 12/21/18 at 0237 hours. BCN 2114301  
42  
43

1 MA-15 Projectile; Deformed metal projectile. Located on the ground west of Unit 16-021  
2 (Deputy Kramer's Police unit). Collected by Forensic Technician Almendariz on  
3 12/21/18 at 0238 hours. BCN 2114302  
4  
5 MA-16 Pistol; Make: Browning Arms Company. Model: Unknown. Caliber: 9mm.  
6 S/N: [REDACTED] Barrel length approximately 5" inches. No round in chamber and  
7 loaded with a magazine containing 14 live rounds of 9mm caliber. An NCIC Firearm  
8 inquiry showed this firearm serial number is not registered. I had ISB Operator N5948  
9 enter the serial number into NCIC as "Evidence". Located on the ground west of Unit  
10 16-021 (Deputy Kramer's Police unit). Collected by Forensic Technician Almendariz  
11 on 12/21/18 at 0239 hours. BCN 2114303  
12  
13 MA-16A Fourteen (14) live rounds of 9mm caliber. Collected from Item MA-16 Pistol. The  
14 headstamp to these rounds varied from "9mm Luger TUL AMMO", "9mm LUGER  
15 NFC", 9mm LUGER WIN", and "9mm LUGER BLAZER". Collected by Forensic  
16 Technician Almendariz on 12/21/18 at 0239 hours. BCN 2114306  
17  
18 MA-17 Clothing; Pieces of Polo shirt. Brand: George. Size: XL. Clothing had possible blood  
19 and perforations of possible bullet holes. Located on the ground west of Unit 16-021  
20 (Deputy Kramer's Police unit). Collected by Forensic Technician Almendariz on  
21 12/21/18 at 0306 hours. BCN 2114304  
22  
23 MA-18 U.S. Currency; \$140 dollars (7 x 20's). Clothing had possible blood and perforations of  
24 possible bullet holes. Located on the ground west of Unit 16-021 (Deputy Kramer's  
25 Police unit). Collected by Forensic Technician Almendariz on 12/21/18 at 0314 hours.  
26 BCN 2114305  
27  
28 MA-19 Yellow note; Located on the ground west of Unit 16-021 (Deputy Kramer's Police  
29 unit). Collected by Forensic Technician Almendariz on 12/21/18 at 0318 hours.  
30 BCN 2114307  
31  
32 MA-20 Brown wallet; Make:Nike. Wallet contained U.S. Currency (4 x 100's = \$400.00),  
33 miscellaneous cards and paperwork. Located on the ground west of Unit 16-021  
34 (Deputy Kramer's Police unit). Collected by Forensic Technician Almendariz on  
35 12/21/18 at 0320 hours. BCN 2114308  
36  
37 MA-21 Folding knife; Brand: Outdoor Edge. (Knife was folded and closed). Located on the  
38 ground west of Unit 16-021 (Deputy Kramer's Police unit). Collected by Forensic  
39 Technician Almendariz on 12/21/18 at 0324 hours. BCN 2114309  
40  
41  
42  
43





- 1 MA-22 Folding knife; Brand: S&W Extreme Ops. (Knife was open and locked exposing  
2 blade). Located on the ground west of Unit 16-021 (Deputy Kramer's Police unit).  
3 Collected by Forensic Technician Almendariz on 12/21/18 at 0325 hours.  
4 BCN 2114310  
5
- 6 MA-23 Pistol; Make: Glock. Model: 22. Caliber: 40 CAL. S/N: [REDACTED]. Barrel Length:  
7 Approximately 5" inches. The pistol had the slide back with no round in the chamber  
8 but it had a loaded magazine inserted. (It appears the pistol had a malfunction because  
9 the slide did not go forward, it is unknown if the slide lock was functional). The  
10 magazine was a Glock with a 22 round capacity. An NCIC Firearm inquiry showed  
11 this firearm serial number is not registered. I had ISB Operator N5948 enter the serial  
12 number into NCIC as "Evidence". Located on the ground west of Unit 16-021 (Deputy  
13 Kramer's Police unit). Collected by Forensic Technician Almendariz on 12/21/18 at  
14 0326 hours. BCN 2114311  
15
- 16 MA-23A Seventeen live rounds of 40 Caliber. Collected from item MA-23. The headstamp to  
17 these rounds varied from "FC-17 40S&W" to "RP 40 S&W" Collected by Forensic  
18 Technician Almendariz on 12/21/18 at 0326 hours. BCN 2114313  
19
- 20 MA-24 Projectile; Deformed metal projectile. Located on the ground west of Unit 16-021  
21 (Deputy Kramer's Police unit) underneath medical trash. Collected by Forensic  
22 Technician Almendariz on 12/21/18 at 0344 hours. BCN 2114314  
23

24 In addition to the items of evidence, there were items of evidence that could be documented, but not  
25 collected. These items were listed as Photographic Points.  
26

#### 27 PHOTOGRAPHIC POINTS

- 28 "A" Damaged cement curb. (North curb of Collier Ave at intersection of Chaney Street)  
29 "B" Strike mark. Possible bullet strike mark on south wall of building (18630 Collier Ave)  
30

31 The above-mentioned items were booked into evidence at the RSO Lake Elsinore Station under file  
32 number L183540109 by Inv. Johnson. The documentation of the scene, including photographs,  
33 collection of evidence, measurements, and sketch of location was done under my direction and  
34 supervision. I had Forensic Technician Almendariz and FT Land assist me during the processing of  
35 the scene.  
36

#### 38 AREA DESCRIPTION

39 This area is in the City of Lake Elsinore, County of Riverside. The area is primarily industrial  
40 business buildings. The scene was within the parking lot of an industrial business located at 18630  
41 Collier Avenue. To the north is the Interstate 15 freeway, to the east is an additional industrial  
42 building, to the west is an open dirt area that elevates into two residential homes (about 100 yards in  
43 distance), and to the south are additional industrial buildings and open dirt lots. On the date of this



1 investigation (12/20/18), the weather was noted as cold and clear. It should be noted the incident  
2 occurred at about 1600 hours and at that time it was daylight. The lighting condition during the scene  
3 processing was dark however there was artificial lighting from the industrial buildings and street  
4 lights.

### 7 SCENE DESCRIPTION

8 The scene is located within the outdoor parking lot of the industrial building located at 18630 Collier  
9 Ave, Lake Elsinore. The parking lot is located south of the building and is next to Collier Ave. There  
10 are two entry driveways in both the east and west side of the parking lot. All evidence was located  
11 within the parking lot. The following vehicles were located in the parking lot within the secured  
12 scene.

- 14 1. A black 2005 Saturn Vue. California license plate [REDACTED]. R/O [REDACTED]  
15 [REDACTED]. This vehicle was parked on the north side of the parking lot and  
16 facing north towards the building.
- 18 2. A tan 2004 GMC Yukon. California license plate [REDACTED]. R/O [REDACTED]  
19 [REDACTED]. This vehicle was parked on the south side of the  
20 parking lot and facing south towards Collier Ave.
- 22 3. A black 2017 Chevrolet Colorado. California license plate [REDACTED] R/O [REDACTED]  
23 [REDACTED] This vehicle was parked on the south side of  
24 the parking lot and facing south towards Collier Ave.
- 26 4. A white 2015 Nissan Sentra. California license plate [REDACTED]. R/O [REDACTED]  
27 [REDACTED] This vehicle was parked on the south side of the  
28 parking lot and facing south towards Collier Ave.
- 30 5. A blue 2011 Honda Civic. California license plate [REDACTED] R/O [REDACTED]  
31 [REDACTED]. This vehicle was parked on the north east  
32 side of the parking lot and facing north towards the building. This vehicle was identified in the  
33 briefing as being involved in the incident. I was briefed suspect Franco attempted to carjack  
34 the occupants of the vehicle driver [REDACTED] and passenger [REDACTED]. It appeared the  
35 suspect vehicle (Vehicle #6) collided with rear bumper but I did not see any damage or paint  
36 transfer.
- 38 6. A gray 2003 Ford Taurus. This vehicle was identified as suspect Franco's vehicle. The vehicle  
39 did not have license plate attached. VIN: [REDACTED]. The DMV inquiry show  
40 the assigned plate for this vehicle should be [REDACTED]. R/O [REDACTED]  
41 [REDACTED] I attempted to contact this R/O via San Diego County Sheriff's dispatch  
42 and assigned SDSO deputies to make contact with [REDACTED] but he was not found. The  
43 vehicle collided to a yellow cement barrier pole which was tilted from the collision. The



vehicle was facing north and directly behind the blue Honda Civic (Vehicle #5). The vehicle had moderate damage to the front. The vehicle was not searched at the time of scene processing and was towed to the RSO Perris Station for a detailed search. It should be noted Deputy Peterson and Willow were assigned the collision investigation to this incident.

7. A 2017 Ford Explorer marked black and white Lake Elsinore Police unit. Unit #16-021 bearing California exempt plate 1522176. R/O County of Riverside, 5293 Mission Blvd, Riverside, CA 92509. This vehicle was involved in the incident and identified as Deputy Kramer's police unit. The driver side door window was shattered. This vehicle collided with the rear bumper of the suspect vehicle (Vehicle #6). This unit had moderate collision damage to the front bumper. The collision caused the passenger door to be misaligned as the door did not close properly. The unit contained a Smith and Wesson M&P 15 patrol rifle bearing serial number [REDACTED] and a Remington Shotgun bearing serial number [REDACTED]. Both these firearms were secured in the middle console locking mechanism. These firearms were not used during the incident.

#### **DETAILS:**

On Thursday, 12/20/18, I was assigned to the Riverside County Sheriff's Central Homicide Unit and was the acting on call investigator. At about 1630 hours, I received a phone call from Sgt. Mendez, who requested I respond to an Officer Involved Shooting (OIS) that occurred at 18630 Collier Ave, Lake Elsinore. I responded from the field and arrived at the scene at about 1800 hours. I noticed Collier Ave was shut down with police tape and was manned by police unit on both the east and west side of Collier. There were also police units on Chaney Street x Minthorn St. preventing any access into the scene from Chaney St. The scene was adequately secured.

The above-mentioned law enforcement personnel were present or arrived shortly thereafter. At about 1843 hours, Sgt. Seckinger and Sgt. Woodland gave a briefing regarding this incident. See Investigator Johnson's supplemental report for further details about the briefing. The briefing ended at 1858 hours. At about 1903 hours, the following personnel conducted a walk-thru of the scene, Sgt. Mendez, Inv. Johnson, Inv. Moody, FT Land, FT Almendariz, DDA Jennifer Garcia, and me. After the walk through FT Almendariz and I formed a plan to process the scene. FT Land later arrived and assisted in FT Almendariz. During the scene processing Inv. Samosky was present.

At about 1936 hours, Forensic Technician Almendariz and I (Investigator Alfaro) started to process the scene. During this time, overall photographs of the scene were taken by Forensic Technician Almendariz. During the processing of the scene, I pointed out the above-listed items of evidence I wanted photographed, documented, and collected. The processing of the scene consisted of photographs and placing numeric and alphabetic placards by the items of evidence at my direction. Forensic Technician Almendariz photographed all items of evidence. I had FT Almendariz and FT Land use the FARO laser scanner to obtain a sketch of the scene.



1 I started the scene processing by documenting Deputy Kramer's Police Unit (Vehicle #7). I located  
2 evidence item MA-01 through MA-10 inside the police unit. To the west of the police unit was  
3 evidence item MA-11 through MA-24. This area was identified where suspect Franco was arrested,  
4 treated for medical aid, and was subsequently transported by ambulance. There was medical  
5 intervention trash in this area along with a pair of handcuffs and a tourniquet which was identified as  
6 belonging to deputies. These items were not collected for evidence.

7  
8 To the north of the parking lot I observed a strike mark to the south wall of the building. It appears  
9 this is a bullet strike mark traveling from east to west. I labeled this strike mark as Photographic point  
10 "B". I searched for other strike marks or bullet holes in the building and vehicles parked at the  
11 parking lot and did not find any. I did locate a damaged curb at the east entry driveway. I labeled this  
12 as photograph point "A". It appears the damage was caused by the suspect vehicle right front  
13 passenger tire. This tire was damaged (blown out) and it matched up with the trail it left on the curb  
14 and asphalt to the point of rest of tire. It appears the suspect vehicle was traveling at a high rate of  
15 speed and attempted to make a left (west) turn but was unsuccessful and crashing into a yellow  
16 barricade cement pole. It should be noted Deputy Petersen and Deputy Willow were assigned to  
17 conduct the collision investigation.

18  
19 The processing of the scene concluded at 0420 hours. I had Inv. Johnson transport and enter all  
20 evidence to the RSO Lake Elsinore Station.

21  
22 This report was generated to document the scene. This report will be forwarded to Investigator  
23 Johnson.

24  
25  
26 **CASE STATUS: OPN / CR-2**



L183540109



*Attachment # 1*  
*NCIC Printout*

MESSAGE FROM CLETS  
RIVERSIDE COUNTY SHERIFF'S DEPARTMENT

01/02/2019

18:21

\*\*\*\*\*

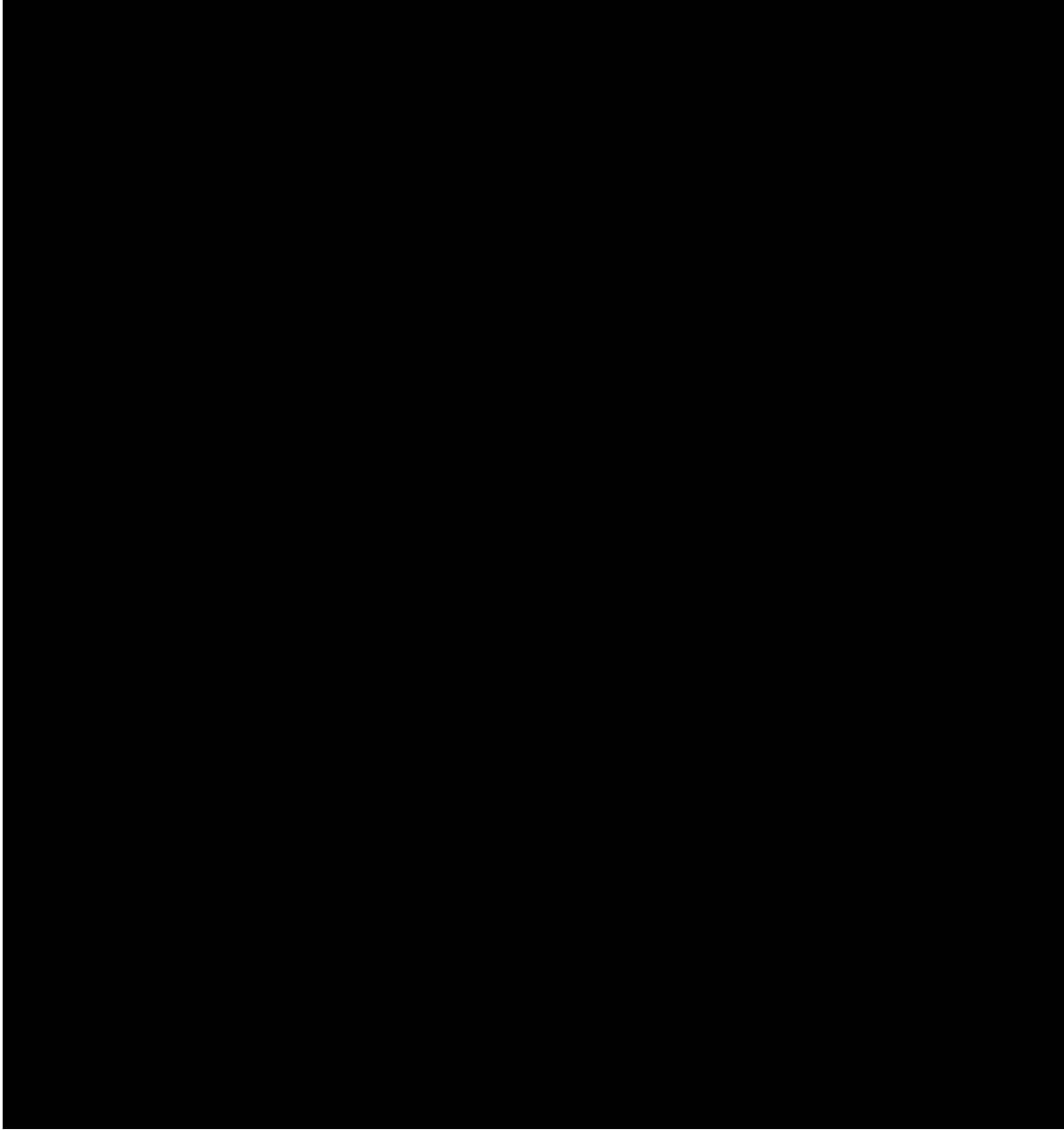

END AFS RESPONSE.

# INCIDENT REPORT

DATE PREPARED: 01/01/2019

RIVERSIDE COUNTY SHERIFF CA0330000

☐ INITIAL ☒ SUPPLEMENTAL

1. FILE NUMBER L183540109	2. DATE/TIME REPORTED	3. DATE/TIME ASSIGNED	4. DATE/TIME INV. START	5. DATE/TIME INV. TERM	6. ADULT ARR	7. INV ARR
8. OFFENSES - CODE SECTION No Change		CRIME OIS		COUNTS		9. EDP CODE
10. OFFENSES - CODE SECTION (Add or Change to)		CRIME		COUNTS		11. EDP CODE
12. OFFENSES - CODE SECTION (Add or Change to)		CRIME		COUNTS		13. EDP CODE
14. LOCATION OF OCCURRENCE			15. REP. DIST.	16. OCCURRED ON: DATE/TIME	17. OR BETWEEN: DATE/TIME	
18. BUSINESS NAME			19. BUSINESS PHONE		20. CASE STATUS/CLEARANCE Open / CR-2	
21. WAS THIS INCIDENT RELATED TO MARIJUANA? <input type="checkbox"/> YES <input checked="" type="checkbox"/> NO (If yes, briefly include in narrative or additional details how it was related)						

**VICTIM REPORTING PARTY WITNESS OTHERS:**

☐ SEE ADDITIONAL PERSONS REPORT

22. INV#	23. NAME (Last, First, Middle)	24. SEX	25. RACE	26. DOB	27. AGE	28. HT	29. WT	30. HAIR	31. EYES	32. SKIN	
33. RESIDENCE ADDRESS					CITY		ZIP		34. EMAIL ADDRESS		35. RES PHONE
36. BUSINESS ADDRESS					CITY		ZIP		37. EMAIL ADDRESS		38. BUS PHONE
39. INV#	40. NAME (Last, First, Middle)	41. SEX	42. RACE	43. DOB	44. AGE	45. HT	46. WT	47. HAIR	48. EYES	49. SKIN	
50. RESIDENCE ADDRESS					CITY		ZIP		51. EMAIL ADDRESS Unk.		52. RES PHONE Unk.
53. BUSINESS ADDRESS					CITY		ZIP		54. EMAIL ADDRESS Unk.		55. BUS PHONE

**SUSPECT:** ☒ ADULT ☐ JUVENILE

☐ PAROLE ☐ PROBATION

☐ SEE ADDITIONAL PERSONS REPORT

☒ ARRESTED

56. SUS# 1	57. NAME (Last, First, Middle) Franco, Armando	58. SEX M	59. RACE H	60. DOB	61. AGE 35	62. HT 507	63. WT 160	64. HAIR Blk	65. EYES Bro	66. SKIN Bro
---------------	---	--------------	---------------	---------	---------------	---------------	---------------	-----------------	-----------------	-----------------

78. JUVENILE DISPOSITION <input type="checkbox"/> OTHER JURIS. <input type="checkbox"/> JUV. CRT. PROB. <input type="checkbox"/>	79. WITHIN DEPT. <input type="checkbox"/> DETAINED <input type="checkbox"/> NOT DETAINED <input type="checkbox"/>
79. <b>GANG DATA</b>	
GANG NAME(S):	
<input type="checkbox"/> Member <input type="checkbox"/> Associate <input type="checkbox"/> Self-Admit <input type="checkbox"/> Prior Knowledge	
TATTOOS / SCARS / MARKS	
<input type="checkbox"/> Face <input type="checkbox"/> Neck <input type="checkbox"/> R. Arm <input type="checkbox"/> L. Arm <input type="checkbox"/> Hands <input type="checkbox"/> Torso <input type="checkbox"/> Back <input type="checkbox"/> Legs	
80. TATTOOS/SCARS/MARKS/CLOTHING DESCRIPTION Process suspect Franco's Vehicle - 2003 Ford Taurus	

**VEHICLE:** ☐ REFER TO CHP 180 FORM FOR STOLEN, RECOVERED, TOWED OR IMPOUNDED

81. INV#	82. LICENSE	83. STATE	84. YEAR	85. MAKE	86. MODEL	87. BODY STYLE	88. SAURO Code	AUTO VALUE \$
89. COLOR/COLOR		90. VIN #		91. OTHER IDENTIFIERS			92. DISPOSITION OF VEHICLE	
93. REGISTERED OWNER			94. ADDRESS			CITY	STATE	ZIP
95. PHONE								

☐ PROPERTY REPORT ATTACHED FOR STOLEN, RECOVERED OR DAMAGED PROPERTY

REPORTING OFFICER Inv. Alfaro	OFFICER ID 3485	KEY REVIEWED BY DATE Sgt W Mendez #3448	101. DAMAGED PROPERTY VALUE \$	DATE 1/5/19	ENTERED BY DATE 3/6/19
COPIES TO		APR SENT:	APR CANCELLED:	DOJ-NCIC ENTERED N5948	DOJ-NCIC CANCELLED

N5191  
1/9/19



**LAW ENFORCEMENT PERSONNEL:**

Inv. Johnson #3542 RSO / Central Homicide Unit  
Inv. Carranza #3584 RSO / Lake Elsinore Station  
Sgt. Wolfe #3807 RSO / Perris Station  
FT. Vander Feer #N5539 RSO / Forensics Services

**ATTACHMENTS:**

1. CHP 180 Form and NCIC Printouts  
2. Seven pages of photographs

**EVIDENCE:****ITEM DESCRIPTION**

VEH-01 Green backpack; Make: Merona. I found the backpack in the right rear passenger floorboard. Inside the backpack it contained hundreds of various caliber live ammunition, several magazines (Unknown make or model), and a gun cleaning kit. Collected by Forensic Technician Vander Feer at 2105 hours. BCN 2114568

VEH-02 Black Fedora hat; Make: House of Blues. Size: Small/Medium. I found this hat in the back seat. Inv. Carranza requested I seize this item as it was worn by suspect Franco during his attempt murder investigation under RSO File [REDACTED]. Inv. Carranza sent me a photograph of a still image showing suspect Franco wearing the hat and it is an exact match to this item. Collected by Forensic Technician Vander Feer at 2107 hours. BCN 2114569

VEH-03 Gray Adidas bag; I found this bag in the driver seat floorboard area. Inside the bag it contained U.S. Currency separated in different stacks (VEH-03A), suspected methamphetamine, and suspected heroine separated in different amounts (VEH-03B). Collected by Forensic Technician Vander Feer at 2121 hours. BCN 2114570.

VEH-03A U.S. Currency \$2829.00. I found this currency inside item VEH-03 Gray Adidas bag. I counted the U.S. Currency and had Sgt. Wolfe verify the amount. Sealed in an evidence money bag. I collected this item at 2121 hours. BCN 2114572

VEH-03B Suspected narcotics; 264.8 grams of suspected methamphetamine and 128.8 grams of suspected heroine. I found these items inside item VEH-03 Gray Adidas bag. Both narcotics were field tested and both had presumptive positive reaction. We used a triple beam Ohaus scale in Forensics to weigh the narcotics. I placed this item into a Narcotics bag and entered into evidence. I completed the necessary forms and marked this item for "DESTRUCTION". I collected this item at 2121 hours. BCN 2114573



1 VEH-04 Samsung cell phone; I found this item on the driver side floorboard. The cell phone was  
2 not on and when I attempted to turn it on it did not power. Collected by Forensic  
3 Technician Vander Feer at 2111 hours. BCN 2114575  
4

5 VEH-05 Black bag containing miscellaneous live rounds of different caliber. Collected by  
6 Forensic Technician Vander Feer at 2115 hours. BCN 2114577  
7  
8

9 The above-mentioned items were booked into evidence at the RSO Lake Elsinore Station under file  
10 number L183540109 by me. The documentation of the vehicle, including photographs, and collection  
11 of evidence, was done under my direction and supervision. I had Forensic Technician Vander Feer  
12 assist me during the processing of the scene.  
13  
14

#### 15 VEHICLE DESCRIPTION

16 A gray 2003 Ford Taurus. This vehicle was identified as suspect Franco's vehicle. The vehicle did  
17 not have license plate attached. VIN: [REDACTED] The DMV inquiry show the assigned  
18 plate for this vehicle should be [REDACTED]. R/O [REDACTED]  
19 [REDACTED]. I attempted to contact this R/O via San Diego County Sheriff's dispatch and assigned SDSO  
20 deputies to make contact with [REDACTED] but he was not found. The vehicle had four doors and it had  
21 moderate damage to the front right bumper and rear bumper. Inside the vehicle it was cluttered with  
22 bags, clothing, tools, and miscellaneous items.  
23  
24

#### 25 DETAILS:

26 On Friday, 12/21/18, I continued to assist Inv. Johnson in this Officer Involved Shooting (OIS)  
27 investigation. The investigation revealed suspect Franco was a suspect of an attempt murder  
28 investigation that occurred five days prior to the OIS. This was documented on RSO File  
29 [REDACTED]. I spoke with Inv. Carranza from the RSO Lake Elsinore Station who is investigating the  
30 attempt homicide and he told me to be on the lookout for a black Fedora type hat Franco was wearing  
31 at the time of incident. The OIS investigation revealed Franco was driving a gray 2003 Ford Taurus  
32 and was being pursued by deputies. During the pursuit Franco crashed at 18630 Collier Ave, Lake  
33 Elsinore. Suspect Franco exited his vehicle with two handguns and attempted to carjack additional  
34 victims resulting in an OIS. The Ford Taurus was towed to the RSO Perris station for a detailed  
35 search.  
36

37 At about, 1745 hours, FT Vender Feer and I started to process the vehicle. During this time, overall  
38 photographs of the vehicle were taken by Forensic Technician Vender Feer. During the processing of  
39 the vehicle, I pointed out the above-listed items of evidence I wanted photographed, documented, and  
40 collected. The processing of the vehicle consisted of photographs and placing numeric placards by the  
41 items of evidence at my direction. Forensic Technician Vander Feer photographed all items of  
42 evidence.  
43



1 A search of the vehicle revealed the above mentioned evidence items seized. The processing of the  
2 vehicle concluded at 2200 hours. I entered all items collected into evidence at the RSO Lake Elsinore  
3 Station. I had Diamond Valley Towing store the vehicle and had ISB Operator N5948 enter it into  
4 NCIC as "Stored Vehicle".  
5

6 This report was generated to document the processing of the suspect Franco's Ford Taurus. This  
7 report will be forwarded to Investigator Johnson.  
8  
9

10 **CASE STATUS: OPN / CR-2**



L183540109



*Attachment # 1*

# VEHICLE REPORT

CHP 180 (Rev. 4-16) OPI 061

NOTE: CHP 180 IS FURNISHED TO ALL PEACE  
OFFICERS BY THE CALIFORNIA HIGHWAY PATROL

REPORTING DEPARTMENT <b>RSO/CHU</b>		LOCATION CODE <b>330</b>	DATE / TIME OF REPORT <b>12/21/18 230</b>	NOTICE OF STORED VEHICLE DELIVERED PERSONALLY <input type="checkbox"/>	FILE NO. <b>L183540109</b>
LOCATION TOWED / STOLEN FROM <b>PERALS STN</b>		ODOMETER READING <b>UNK</b>	VIN CLEAR IN SVS? <input checked="" type="checkbox"/> YES <input type="checkbox"/> NO LIC. CLEAR IN SVS? <input checked="" type="checkbox"/> YES <input type="checkbox"/> NO	DATE / TIME DISPATCH NOTIFIED <b>12/21/18</b>	LOG NO. <b>N5948</b>
YEAR <b>03</b>	MAKE <b>FORD</b>	MODEL <b>Taurus</b>	BODY TYPE <b>4DR</b>	COLOR <b>GRAY</b>	ONE MONTH / YEAR <input type="checkbox"/> TWO <b>01/18</b> STATE <b>CA</b>
[REDACTED]			ENGINE NO. [REDACTED]	BY <input checked="" type="checkbox"/> OFFICER <input type="checkbox"/> OWNER <input checked="" type="checkbox"/> 501-4000 <input type="checkbox"/> 4001+ <input type="checkbox"/> \$	
[REDACTED]			<input checked="" type="checkbox"/> SAME AS R/O LEGAL OWNER <input type="checkbox"/>		

☐ STORED ☐ IMPOUNDED ☐ RELEASED ☐ RECOVERED - VEHICLE / COMPONENT

TOWING / STORAGE CONCERN (NAME, ADDRESS, PHONE) <b>Diamond Valley 951-609-1187</b>	STORAGE AUTHORITY / REASON <b>22651(H)(1)(c)</b>
---	---

REASON FOR STOP <b>INVESTIGATION</b>	AIRBAG? <input type="checkbox"/> YES <input type="checkbox"/> NO <input type="checkbox"/> 1 <input type="checkbox"/> 2	DRIVEABLE? <input checked="" type="checkbox"/> YES <input type="checkbox"/> NO <input type="checkbox"/> JUNK <input type="checkbox"/> UNK	VIN SWITCHED? <input type="checkbox"/> YES <input checked="" type="checkbox"/> NO
---	--	---	---

CONDITION	YES	NO	ITEMS	YES	NO	ITEMS	YES	NO	ITEMS	YES	NO	TIRES / WHEELS	CONDITION
WRECKED	<input checked="" type="checkbox"/>		SEAT (FRONT)			REGISTRATION			CAMPER			LEFT FRONT	<b>DAMAGED</b>
BURNED HULK per 431(c) CVC			SEAT (REAR)			ALT. / GENERATOR			VESSEL AS LOAD			RIGHT FRONT	
VANDALIZED			RADIO			BATTERY			FIREARMS			LEFT REAR	
ENG. / TRANS. STRIP			TAPE DECK			DIFFERENTIAL			OTHER			RIGHT REAR	
MISC. PARTS STRIP			TAPES			TRANSMISSION						SPARE	
BODY METAL STRIP			OTHER RADIO			AUTOMATIC						HUB CAPS	
SURGICAL STRIP per 431(b) CVC			IGNITION KEY	<input checked="" type="checkbox"/>		MANUAL						SPECIAL WHEELS	

RELEASE VEHICLE TO: <input checked="" type="checkbox"/> R/O OR AGENT <input type="checkbox"/> AGENCY HOLD <input type="checkbox"/> 22850.3 CVC	DATE/TIME <b>12-21-18 2200</b>
--	-----------------------------------





NAME OF PERSON / AGENCY AUTHORIZING RELEASE	I.D. NO.	DATE	CERTIFICATION: I, THE UNDERSIGNED, DO HEREBY CERTIFY THAT I AM LEGALLY AUTHORIZED AND ENTITLED TO TAKE POSSESSION OF THE ABOVE DESCRIBED VEHICLE.
SIGNATURE OF PERSON AUTHORIZING RELEASE			SIGNATURE OF PERSON TAKING POSSESSION

☐ STOLEN VEHICLE / COMPONENT ☐ EMBEZZLED VEHICLE ☐ PLATE(S) REPORT

DATE / TIME OF OCCURRENCE	DATE / TIME REPORTED	NAME OF REPORTING PARTY (R/P)	DRIVER LICENSE NO. / STATE
LAST DRIVER OF VEHICLE	DATE / TIME	ADDRESS OF R/P	TELEPHONE OF R/P ( )
I CERTIFY OR DECLARE UNDER PENALTY OF PERJURY UNDER THE LAWS OF THE STATE OF CALIFORNIA THAT THE FOREGOING IS TRUE AND CORRECT.		SIGNATURE OF PERSON MAKING REPORT	

## REMARKS (LIST PROPERTY, TOOLS, VEHICLE DAMAGE, ARRESTS)

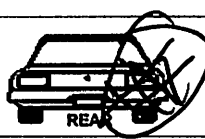
DRIVER'S NAME	ARRESTED / SECTION? <input type="checkbox"/> YES <input type="checkbox"/> NO	REPORTED BY	CARGO / TYPE? <input type="checkbox"/> YES <input type="checkbox"/> NO	VALUE \$ <input type="checkbox"/> BILL OF LADING ATTACHED
<b>DAMAGED RT TIRE, RT FRONT BUMPER, REAR BUMPER.</b>				
<b>MISC ITEMS INSIDE.</b>				

 FRONT	 LEFT SIDE	 RIGHT SIDE	 REAR	 TOP	
SIGNATURE OF OFFICER TAKING REPORT <b>ALPARE</b>		I.D. NO. <b>3485</b>	SUPERVISOR	REQUIRED NOTICES SENT TO REGISTERED AND LEGAL OWNERS PER 22852 CVC? <input type="checkbox"/> YES <input type="checkbox"/> NO	DATE NOTIFIED

## STOLEN / EMBEZZLED NARRATIVE

1. AREA <input type="checkbox"/> RURAL <input type="checkbox"/> URBAN		2. TAKEN FROM <input type="checkbox"/> STREET <input type="checkbox"/> PARKING LOT <input type="checkbox"/> GARAGE <input type="checkbox"/> DRIVEWAY <input type="checkbox"/> OTHER _____				3. REGISTRATION IN VEHICLE? <input type="checkbox"/> YES <input type="checkbox"/> NO	
4. WAS NEIGHBORHOOD CHECKED FOR VEHICLE, WITNESSES, CLUES, OTHER CRIMES? <input type="checkbox"/> YES <input type="checkbox"/> NO		5. PAYMENTS CURRENT? <input type="checkbox"/> YES <input type="checkbox"/> NO		6. DOORS LOCKED? <input type="checkbox"/> YES <input type="checkbox"/> NO		7. KEYS IN VEHICLE? <input type="checkbox"/> YES <input type="checkbox"/> NO	
8. WHEN WAS VEHICLE LAST SERVICED?		10. WHERE?				11. IS THIS THE USUAL MECHANIC? <input type="checkbox"/> YES <input type="checkbox"/> NO	
12. RECENTLY LEFT IN PARKING GARAGE OR PARKING VALET SERVICE? <input type="checkbox"/> YES <input type="checkbox"/> NO		13. IF YES, WHERE?				14. VEHICLE EQUIPPED WITH ORIGINAL ENGINE? <input type="checkbox"/> YES <input type="checkbox"/> NO <input type="checkbox"/> UNK	
15. ORIGINAL TRANSMISSION? <input type="checkbox"/> YES <input type="checkbox"/> NO		16. ORIGINAL PAINT? <input type="checkbox"/> YES <input type="checkbox"/> NO		17. IF ANSWER TO 14, 15, OR 16 IS NO, PROVIDE ADDITIONAL INFORMATION, SERIAL NO., ORIGINAL COLOR, ETC.			
18. HAS VEHICLE BEEN PREVIOUSLY INVOLVED IN AN ACCIDENT? <input type="checkbox"/> YES <input type="checkbox"/> NO		19. IF YES, HAS DAMAGE BEEN FIXED? <input type="checkbox"/> YES <input type="checkbox"/> NO			20. PARTS DAMAGED		
21. FACTORY EQUIPPED RADIO? <input type="checkbox"/> YES <input type="checkbox"/> NO		22. IF NO, MAKE AND SERIAL NO.			23. DOES VEHICLE HAVE LOCKING GAS CAP? <input type="checkbox"/> YES <input type="checkbox"/> NO		
24. IS VEHICLE FULLY INSURED? <input type="checkbox"/> YES <input type="checkbox"/> NO		25. NAME / ADDRESS OF INSURANCE COMPANY					
26. NAME / ADDRESS OF NEAREST RELATIVE NOT LIVING WITH R/P							
27. IDENTIFYING MARKS, BUMPER STICKERS, ADD ON EQUIPMENT, ETC.							

28. SUSPECT NAME		DRIVER LICENSE NO. / STATE		ADDRESS	
HEIGHT	WEIGHT	EYES	HAIR	MISC.	

## RECOVERY NARRATIVE

29. NAME, DATE AND CASE NUMBER OF REPORTING AGENCY		
30. AREA RECOVERED <input type="checkbox"/> RURAL <input type="checkbox"/> URBAN		31. DESCRIPTION OF RECOVERY AREA
33. ANY EVIDENCE LOCATED? <input type="checkbox"/> YES <input type="checkbox"/> NO		34. WITNESSES, CLUES AND OTHER CRIMES
32. RECOVERY <input type="checkbox"/> COMPLETE <input type="checkbox"/> PARTIAL		35. HAVE MISSING, IDENTIFIABLE PARTS BEEN ENTERED IN SVS? <input type="checkbox"/> YES <input type="checkbox"/> NO

## COMPONENT RECOVERY

36. DESCRIPTION	37. SERIAL NO.
-----------------	----------------

## NARRATIVE

VEHICLE REPORT

CHP 180 (Rev. 4-16) OPI 061





NOTE: CHP 180 IS FURNISHED TO ALL PEACE  
OFFICERS BY THE CALIFORNIA HIGHWAY PATROL

REPORTING DEPARTMENT <b>RSD / CHW</b>		LOCATION CODE <b>905</b>	DATE / TIME OF REPORT <b>12/20/18 1854</b>	NOTICE OF STORED VEHICLE DELIVERED PERSONALLY <input type="checkbox"/>	FILE NO. <b>L183540109</b>
LOCATION TOWED / STOLEN FROM <b>18630 COLLIER AVE</b>			ODOMETER READING	VIN CLEAR IN SVS? <input checked="" type="checkbox"/> YES <input type="checkbox"/> NO LIC. CLEAR IN SVS? <input checked="" type="checkbox"/> YES <input type="checkbox"/> NO	DATE / TIME DISPATCH NOTIFIED <b>12/21/18 / 0419</b>
YEAR <b>03</b>	MAKE <b>FORD</b>	MODEL <b>TAURUS</b>	BODY TYPE <b>4-DR</b>	COLOR <b>GRAY</b>	LOG NO. <b>N5948</b>
[REDACTED]			ENGINE NO.	VALUATION BY <input checked="" type="checkbox"/> OFFICER <input type="checkbox"/> OWNER <input type="checkbox"/> 0-500 <input checked="" type="checkbox"/> 501-4000 <input type="checkbox"/> 4001+ <input type="checkbox"/> \$	STATE <b>CA</b>
[REDACTED]			LEGAL OWNER <input checked="" type="checkbox"/> SAME AS R/O		

<input checked="" type="checkbox"/> STORED				<input type="checkbox"/> IMPOUNDED				<input type="checkbox"/> RELEASED				<input type="checkbox"/> RECOVERED - VEHICLE / COMPONENT											
TOWING / STORAGE CONCERN (NAME, ADDRESS, PHONE) <b>DIAMOND VALLEY 951-609-1187</b>								STORAGE AUTHORITY / REASON <b>226.55.5(b) CVC</b>															
REASON FOR STOP <b>OLS</b>								AIRBAG? <input checked="" type="checkbox"/> YES <input type="checkbox"/> NO <input type="checkbox"/> 1 <input checked="" type="checkbox"/> 2				DRIVEABLE? <input type="checkbox"/> YES <input type="checkbox"/> NO <input type="checkbox"/> JUNK <input checked="" type="checkbox"/> UNK											
CONDITION		YES	NO	ITEMS		YES	NO	ITEMS		YES	NO	ITEMS		YES	NO	TIRES / WHEELS		CONDITION					
WRECKED		<input checked="" type="checkbox"/>		SEAT (FRONT)		<input checked="" type="checkbox"/>		REGISTRATION		<input checked="" type="checkbox"/>		CAMPER		<input checked="" type="checkbox"/>		LEFT FRONT		<b>FAIR</b>					
BURNED HULK per 431(c) CVC			<input checked="" type="checkbox"/>	SEAT (REAR)		<input checked="" type="checkbox"/>		ALT. / GENERATOR		<input checked="" type="checkbox"/>		VESSEL AS LOAD		<input checked="" type="checkbox"/>		RIGHT FRONT		<b>POOR</b>					
VANDALIZED			<input checked="" type="checkbox"/>	RADIO		<input checked="" type="checkbox"/>		BATTERY		<input checked="" type="checkbox"/>		FIREARMS		<input checked="" type="checkbox"/>		LEFT REAR		<b>FAIR</b>					
ENG. / TRANS. STRIP			<input checked="" type="checkbox"/>	TAPE DECK		<input checked="" type="checkbox"/>		DIFFERENTIAL		<input checked="" type="checkbox"/>		OTHER		<input checked="" type="checkbox"/>		RIGHT REAR		<b>FAIR</b>					
MISC. PARTS STRIP			<input checked="" type="checkbox"/>	TAPES		<input checked="" type="checkbox"/>		TRANSMISSION		<input checked="" type="checkbox"/>						SPARE		<b>UNK</b>					
BODY METAL STRIP			<input checked="" type="checkbox"/>	OTHER RADIO		<input checked="" type="checkbox"/>		AUTOMATIC		<input checked="" type="checkbox"/>						HUB CAPS		<b>—</b>					
SURGICAL STRIP per 431(b) CVC			<input checked="" type="checkbox"/>	IGNITION KEY		<input checked="" type="checkbox"/>		MANUAL		<input checked="" type="checkbox"/>						SPECIAL WHEELS		<b>—</b>					
RELEASE VEHICLE TO: <input type="checkbox"/> R/O OR AGENT <input checked="" type="checkbox"/> AGENCY HOLD <input type="checkbox"/> 22850.3 CVC																		DATE / TIME <b>12-21-18 6420</b>					
NAME OF PERSON / AGENCY AUTHORIZING RELEASE								I.D. NO.				DATE				CERTIFICATION: I, THE UNDERSIGNED, DO HEREBY CERTIFY THAT I AM LEGALLY AUTHORIZED AND ENTITLED TO TAKE POSSESSION OF THE ABOVE DESCRIBED VEHICLE.							
SIGNATURE OF PERSON AUTHORIZING RELEASE												SIGNATURE OF PERSON TAKING POSSESSION											

<input type="checkbox"/> STOLEN VEHICLE / COMPONENT				<input type="checkbox"/> EMBEZZLED VEHICLE				<input type="checkbox"/> PLATE(S) REPORT							
DATE / TIME OF OCCURRENCE				DATE / TIME REPORTED				NAME OF REPORTING PARTY (R/P)				DRIVER LICENSE NO. / STATE			
LAST DRIVER OF VEHICLE				DATE / TIME				ADDRESS OF R/P				TELEPHONE OF R/P ( )			
I CERTIFY OR DECLARE UNDER PENALTY OF PERJURY UNDER THE LAWS OF THE STATE OF CALIFORNIA THAT THE FOREGOING IS TRUE AND CORRECT.								SIGNATURE OF PERSON MAKING REPORT							

REMARKS [LIST PROPERTY, TOOLS, VEHICLE DAMAGE, ARRESTS]									
DRIVER'S NAME		ARRESTED / SECTION? <input type="checkbox"/> YES <input type="checkbox"/> NO		REPORTED BY		CARGO / TYPE? <input type="checkbox"/> YES <input type="checkbox"/> NO		VALUE \$	
								<input type="checkbox"/> BILL OF LADING ATTACHED	

 FRONT		 LEFT SIDE		 RIGHT SIDE		 REAR		 TOP	
SIGNATURE OF OFFICER TAKING REPORT <b>Moss</b>		I.D. NO. <b>3654</b>		SUPERVISOR		REQUIRED NOTICES SENT TO REGISTERED AND LEGAL OWNERS PER 22852 CVC? <input type="checkbox"/> YES <input type="checkbox"/> NO		DATE NOTIFIED	



## STOLEN / EMBEZZLED NARRATIVE

1. AREA <input type="checkbox"/> RURAL <input type="checkbox"/> URBAN		2. TAKEN FROM <input checked="" type="checkbox"/> STREET <input type="checkbox"/> PARKING LOT <input type="checkbox"/> GARAGE <input type="checkbox"/> DRIVEWAY <input type="checkbox"/> OTHER		3. REGISTRATION IN VEHICLE? <input type="checkbox"/> YES <input type="checkbox"/> NO	
4. WAS NEIGHBORHOOD CHECKED FOR VEHICLE, WITNESSES, CLUES, OTHER CRIMES? <input type="checkbox"/> YES <input type="checkbox"/> NO		5. PAYMENTS CURRENT? <input type="checkbox"/> YES <input type="checkbox"/> NO		6. DOORS LOCKED? <input type="checkbox"/> YES <input type="checkbox"/> NO	
8. WHEN WAS VEHICLE LAST SERVICED?		10. WHERE?		7. KEYS IN VEHICLE? <input type="checkbox"/> YES <input type="checkbox"/> NO	
12. RECENTLY LEFT IN PARKING GARAGE OR PARKING VALET SERVICE? <input type="checkbox"/> YES <input type="checkbox"/> NO		13. IF YES, WHERE?		11. IS THIS THE USUAL MECHANIC? <input type="checkbox"/> YES <input type="checkbox"/> NO	
15. ORIGINAL TRANSMISSION? <input type="checkbox"/> YES <input type="checkbox"/> NO		16. ORIGINAL PAINT? <input type="checkbox"/> YES <input type="checkbox"/> NO		14. VEHICLE EQUIPPED WITH ORIGINAL ENGINE? <input type="checkbox"/> YES <input type="checkbox"/> NO <input type="checkbox"/> UNK	
18. HAS VEHICLE BEEN PREVIOUSLY INVOLVED IN AN ACCIDENT? <input type="checkbox"/> YES <input type="checkbox"/> NO		17. IF ANSWER TO 14, 15, OR 16 IS NO, PROVIDE ADDITIONAL INFORMATION, SERIAL NO., ORIGINAL COLOR, ETC.		20. PARTS DAMAGED	
21. FACTORY EQUIPPED RADIO? <input type="checkbox"/> YES <input type="checkbox"/> NO		19. IF YES, HAS DAMAGE BEEN FIXED? <input type="checkbox"/> YES <input type="checkbox"/> NO		23. DOES VEHICLE HAVE LOCKING GAS CAP? <input type="checkbox"/> YES <input type="checkbox"/> NO	
24. IS VEHICLE FULLY INSURED? <input type="checkbox"/> YES <input type="checkbox"/> NO		22. IF NO, MAKE AND SERIAL NO.		25. NAME / ADDRESS OF INSURANCE COMPANY	
26. NAME / ADDRESS OF NEAREST RELATIVE NOT LIVING WITH R/P					
27. IDENTIFYING MARKS, BUMPER STICKERS, ADD ON EQUIPMENT, ETC.					

## RECOVERY NARRATIVE

29. NAME, DATE AND CASE NUMBER OF REPORTING AGENCY		
30. AREA RECOVERED <input type="checkbox"/> RURAL <input type="checkbox"/> URBAN	31. DESCRIPTION OF RECOVERY AREA	32. RECOVERY <input type="checkbox"/> COMPLETE <input type="checkbox"/> PARTIAL
33. ANY EVIDENCE LOCATED? <input type="checkbox"/> YES <input type="checkbox"/> NO	34. WITNESSES, CLUES AND OTHER CRIMES	35. HAVE MISSING, IDENTIFIABLE PARTS BEEN ENTERED IN SVS? <input type="checkbox"/> YES <input type="checkbox"/> NO

## COMPONENT RECOVERY

36. DESCRIPTION	37. SERIAL NO.

## NARRATIVE

[illegible]

MESSAGE FROM CLETS  
RIVERSIDE COUNTY SHERIFF'S DEPARTMENT

01/03/2019

13:21

\*\*\*\*\*

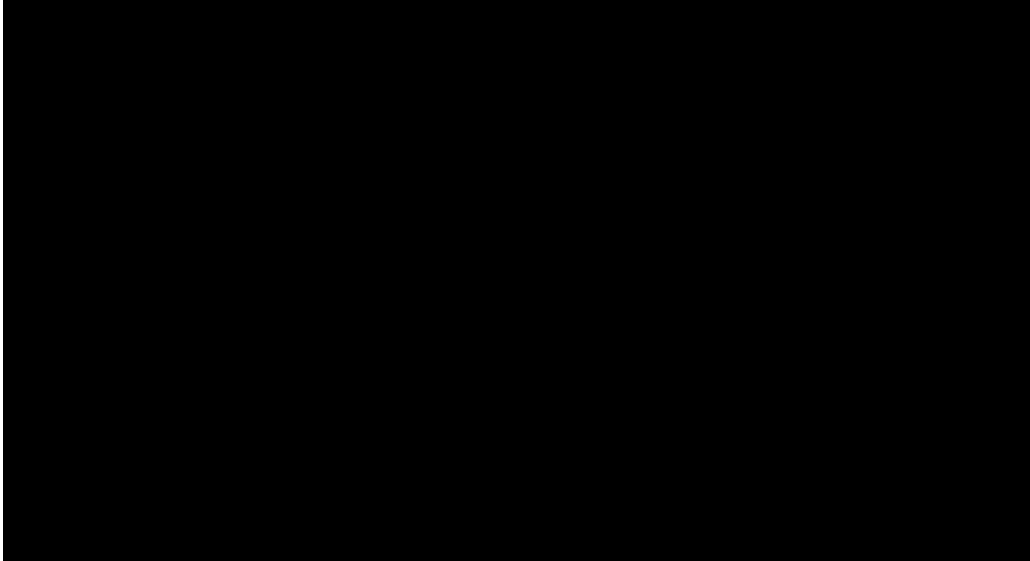

MESSAGE FROM CLETS  
RIVERSIDE COUNTY SHERIFF'S DEPARTMENT

01/03/2019

13:21

\*\*\*\*\*

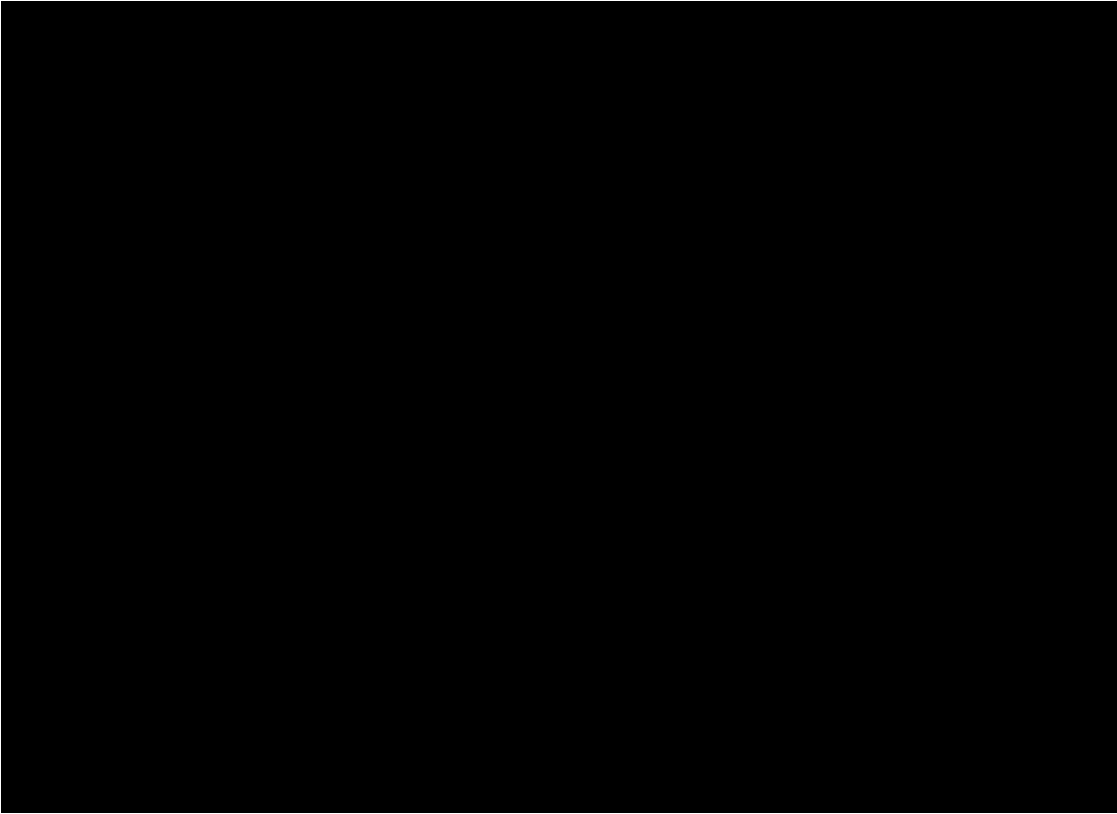

L183540109



*Attachment # 2*



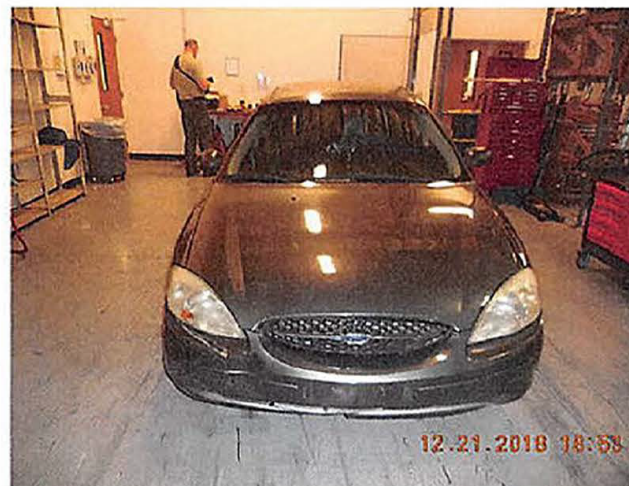
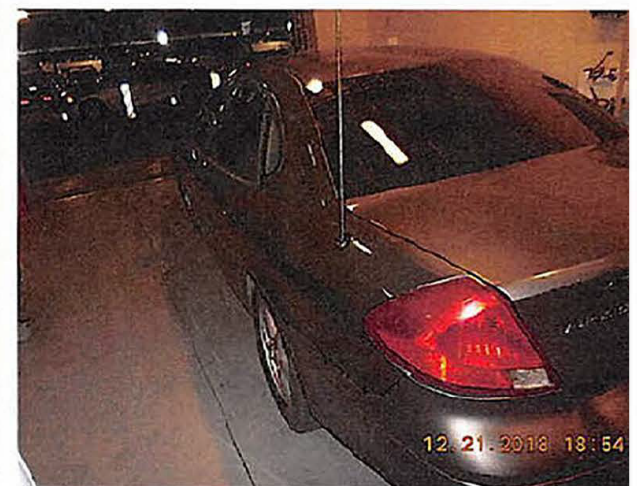
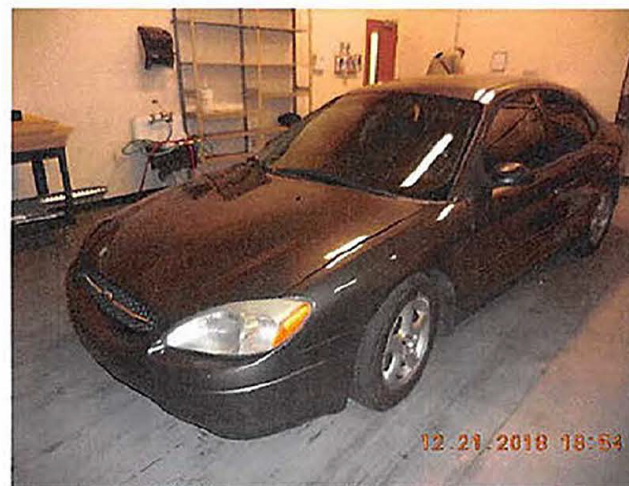



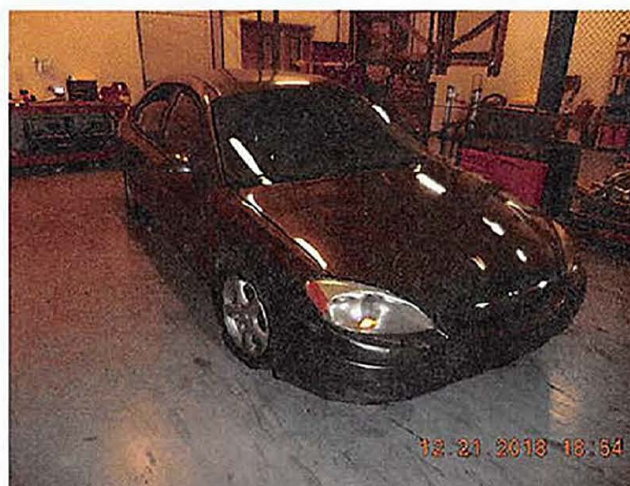
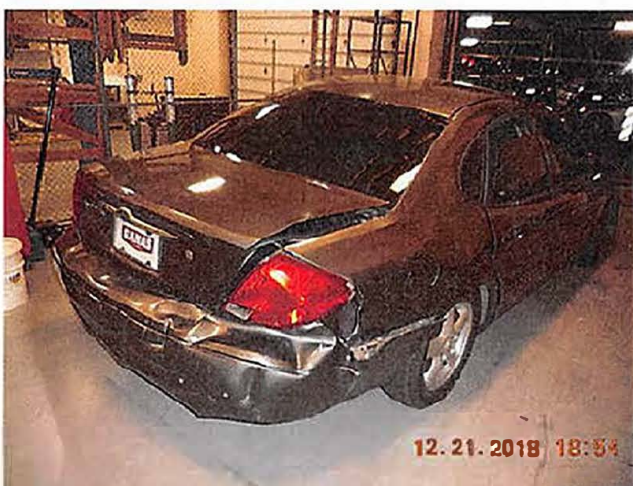
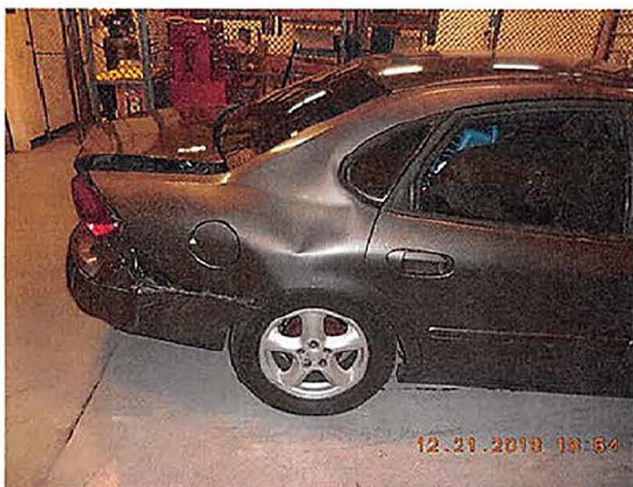
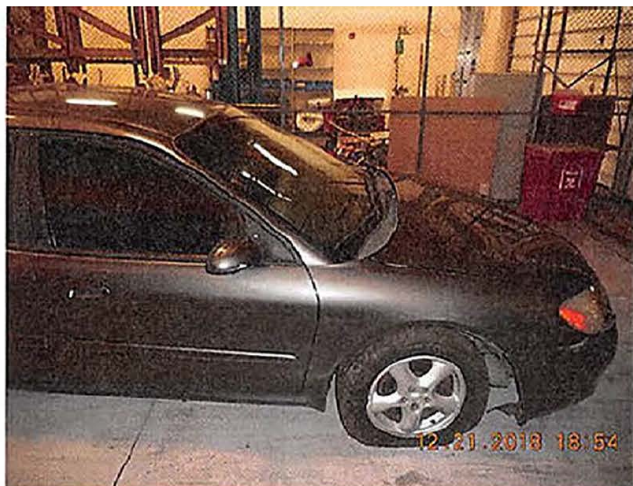



















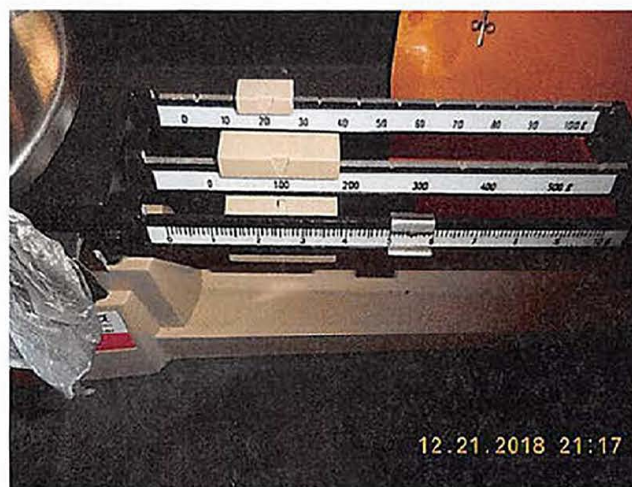



# INCIDENT REPORT

30

DATE PREPARED: 01/04/2019

RIVERSIDE COUNTY SHERIFF CA0330000

☐ INITIAL ☒ SUPPLEMENTAL

1. FILE NUMBER L183540109	2. DATE/TIME REPORTED	3. DATE/TIME ASSIGNED	4. DATE/TIME INV. START	5. DATE/TIME INV. TERM	6. ADULT ARR	7. JUV. ARR
8. OFFENSES - CODE SECTION No Change		CRIME		COUNTS		9. EDP CODE
10. OFFENSES - CODE SECTION (Add or Change to)		CRIME		COUNTS		11. EDP CODE
12. OFFENSES - CODE SECTION (Add or Change to)		CRIME		COUNTS		13. EDP CODE
14. LOCATION OF OCCURRENCE			15. REP. DIST.	16. OCCURRED ON: DATE/TIME	17. OR BETWEEN: DATE/TIME	
18. BUSINESS NAME			19. BUSINESS PHONE		20. CASE STATUS/CLEARANCE No Change	
21. WAS THIS INCIDENT RELATED TO MARIJUANA? <input type="checkbox"/> YES <input type="checkbox"/> NO (If yes, briefly include in narrative or additional details how it was related)						

VICTIM REPORTING PARTY WITNESS OTHERS:

☐ SEE ADDITIONAL PERSONS REPORT

22. INVL	23. NAME (Last, First, Middle)	24. SEX	25. RACE	26. DOB	27. AGE	28. HT	29. WT	30. HAIR	31. EYES	32. SKIN	
33. RESIDENCE ADDRESS					CITY		ZIP		34. EMAIL ADDRESS		35. RES. PHONE
36. BUSINESS ADDRESS					CITY		ZIP		37. EMAIL ADDRESS		38. BUS. PHONE
39. INVL	40. NAME (Last, First, Middle)	41. SEX	42. RACE	43. DOB	44. AGE	45. HT	46. WT	47. HAIR	48. EYES	49. SKIN	
50. RESIDENCE ADDRESS					CITY		ZIP		51. EMAIL ADDRESS		52. RES. PHONE
53. BUSINESS ADDRESS					CITY		ZIP		54. EMAIL ADDRESS		55. BUS. PHONE

SUSPECT: ☐ ADULT ☐ JUVENILE

☐ PAROLE ☐ PROBATION

☐ SEE ADDITIONAL PERSONS REPORT ☐ ARRESTED

56. SUS#	57. NAME (Last, First, Middle)	58. SEX	59. RACE	60. DOB	61. AGE	62. HT	63. WT	64. HAIR	65. EYES	66. SKIN	
67. DRIVER'S LICENSE NUMBER / ID NUMBER		IN POSSESSION YES <input type="checkbox"/> NO <input type="checkbox"/>		68. STATE	69. SOCIAL SECURITY NUMBER		70. MNI NUMBER		71. CHINUMBER		
72. RESIDENCE ADDRESS					CITY		ZIP		73. EMAIL ADDRESS		74. RES. PHONE
75. BUSINESS ADDRESS					CITY		ZIP		76. EMAIL ADDRESS		77. BUS. PHONE

78. JUVENILE DISPOSITION <input type="checkbox"/> OTHER JURIS. <input type="checkbox"/> JUV. CRT. PROB. <input type="checkbox"/>	79. WITHIN DEPT. <input type="checkbox"/> DETAINED <input type="checkbox"/> NOT DETAINED
79. GANG DATA GANG NAME(S): _____ <input type="checkbox"/> Member <input type="checkbox"/> Associate <input type="checkbox"/> Self-Admit <input type="checkbox"/> Prior Knowledge TATTOOS / SCARS / MARKS <input type="checkbox"/> Face <input type="checkbox"/> Neck <input type="checkbox"/> R. Arm <input type="checkbox"/> L. Arm <input type="checkbox"/> Hands <input type="checkbox"/> Torso <input type="checkbox"/> Back <input type="checkbox"/> Legs	
80. TATTOOS/SCARS/MARKS/CLOTHING DESCRIPTION <div style="background-color: black; height: 100px; width: 100%;"></div>	

VEHICLE: ☐ REFER TO CHP 180 FORM FOR STOLEN, RECOVERED, TOWED OR IMPOUNDED

81. INVL	82. LICENSE	83. STATE	84. YEAR	85. MAKE	86. MODEL	87. BODY STYLE	88. SVL/DO	89. AUTO VALUE Code: S
89. COLOR/COLOR		90. VIN #		91. OTHER IDENTIFIERS				92. DISPOSITION OF VEHICLE
93. REGISTERED OWNER			94. ADDRESS		CITY	STATE	ZIP	95. PHONE

☐ PROPERTY REPORT ATTACHED FOR STOLEN, RECOVERED OR DAMAGED PROPERTY

REPORTING OFFICER Cardinale	OFFICER ID 4176	REVIEWED BY/DATE BER 2343 01-22-19	ENTERED BY/DATE 1/5 TC	ENTERED BY/DATE 3/6 TC	101. DAMAGED PROPERTY VALUE
COPIES TO CHU		APR CANCELLED: 1/5 TC		DOJ-NCIC ENTERED: 3/6 TC DOJ-NCIC CANCELLED	

N5791  
1/30/19  
JL

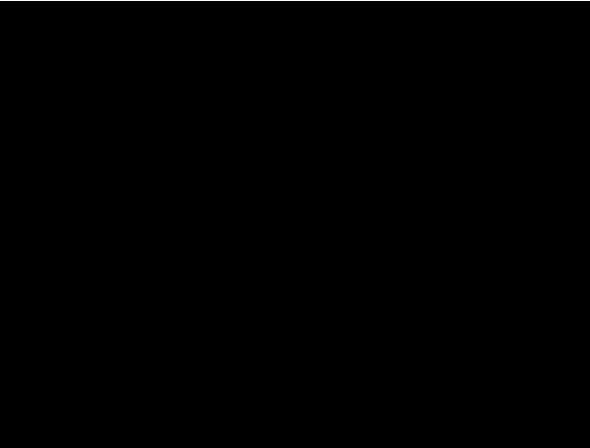
**WITNESSES****EVIDENCE**

Item:	Qty:	Barcode:	Description:
BC-01	01	2117888	CD containing recorded interviews with [REDACTED] and [REDACTED]

The above listed item was placed into an evidence locker at the Lake Elsinore Station.

**NOTIFICATION**

On 12/20/18, I was assigned as an Investigator at the Lake Elsinore Sheriff Station and was informed an officer involved shooting occurred near the intersection of Chaney Street and Collier Avenue, in the city of Lake Elsinore. At approximately 1623 hours, I arrived in the area and saw the intersection was blocked off with crime scene tape. Sergeant Seckinger from the Lake Elsinore Station tasked me with conducting interviews with two possible witnesses that were in the area when the shooting occurred.

**DETAILS**

At approximately 1630 hours, I spoke with [REDACTED] on Chaney Street southwest of Collier Avenue. This summary is not verbatim and has been condensed for purposes of clarity and is not necessarily in the order in which discussed. This synopsis is not meant to either replace or to be an exact record of what is in the recording. The interview was audio recorded and the following is a synopsis of the interview:

**INTERVIEW** [REDACTED]

[REDACTED] and [REDACTED], and [REDACTED] were leaving from their work at Quad County Mobile Home Services, located in the nearby business park at 18630 Collier Avenue, [REDACTED]. After leaving the building, [REDACTED] was the first to drive away from the parking lot. [REDACTED] and [REDACTED] entered [REDACTED] 2011 blue Honda Civic (CA [REDACTED]) that was parked in a parking spot in front of the business while [REDACTED] sat in the driver seat and [REDACTED] in the front passenger seat. An additional [REDACTED] had also just left from work. [REDACTED] could not provide me with his last name but knew he drove a 2018 magenta VW Beetle. [REDACTED] did not believe [REDACTED] saw the shooting but suspected he might have known an incident occurred.



1 While inside the car, [REDACTED] heard tires squealing and a loud crash come from behind them. At first, [REDACTED]  
2 believed [REDACTED], who already left the parking lot, was involved in a collision, but [REDACTED] then felt the car she  
3 was in move.  
4

5  
6 After the crash, [REDACTED] saw the suspect, described as a Hispanic male adult, approximately 30 years old, 5'10"  
7 to 6' tall, wearing a dark colored hooded sweatshirt and jeans, running through the parking away from [REDACTED]  
8 and [REDACTED]. When the suspect was approximately 30 feet away, he pointed a black handgun towards [REDACTED] and  
9 yelled at her to "get the fuck down." The suspect was running forward while looking backwards and extended  
10 one of his arms (possibly right arm) with the handgun towards their direction. [REDACTED] then exited the driver seat  
11 leaving the driver door open and ran around the car to [REDACTED] who remained in the front passenger seat.  
12

13 [REDACTED] saw the suspect fire the handgun approximately 2-4 times towards the deputies and one deputy returned  
14 the fire (unknown how many) at the suspect. One of the deputies, who thought [REDACTED] and [REDACTED] were with the  
15 suspect, pointed his weapon at them; however, once the deputy learned [REDACTED] and [REDACTED] were not involved,  
16 he began consoling them and trying to calm them down. The deputy gave her water and allowed [REDACTED] to call  
17 [REDACTED] stated she was physically okay but was emotionally shaken up. [REDACTED] provided no further  
18 information.  
19

## 20 DETAILS CONTINUED

21  
22 After speaking with [REDACTED], at approximately 1653 hours, I spoke with [REDACTED] on Chaney Street  
23 southwest of Collier Avenue. This summary is not verbatim and has been condensed for purposes of clarity and  
24 is not necessarily in the order in which discussed. This synopsis is not meant to either replace or to be an exact  
25 record of what is in the recording. The interview was audio recorded and the following is a synopsis of the  
26 interview:  
27

## 28 INTERVIEW WITH [REDACTED]

29  
30 [REDACTED] was the manager at Quad County Mobile Home Services and [REDACTED]  
31 had just left work for the day. [REDACTED] was the driver and sole occupant of her black Kia Forte (CA. [REDACTED])  
32 and was pulling out of the business park driveway onto Collier Avenue. [REDACTED] was going to make a left-hand  
33 turn onto Collier (southeast), but she saw the suspect's vehicle driving northeast in the center median of  
34 Chaney Street driving towards her direction. [REDACTED] thought the suspect vehicle was going to collide into her,  
35 so she decided to proceed driving straight ahead, which was southwest on Chaney Street.  
36

37 The suspect vehicle and the pursuing police vehicles passed her and proceeded into the driveway of the  
38 business park, located at 18630 Collier Avenue, towards the direction where [REDACTED] and [REDACTED] were at. Through  
39 [REDACTED] rear-view mirror, she saw [REDACTED] running around her car and the suspect running (what she motioned  
40 as being northwest with her arms) through the parking lot. [REDACTED] claimed she saw one of the pursuing deputies  
41 fire a gun at the suspect while she looked through her rear side mirror; however, [REDACTED] later recanted and  
42 could not recall if she witnessed the deputy shooting or believed he fired a weapon based on the gunshots she  
43 heard and witnessing the deputy holding a handgun.  
44

45 [REDACTED] made a U-turn on Chaney Street to drive back where [REDACTED] and [REDACTED] were at. As she was turning her  
46 vehicle around on Chaney Street she heard multiple gunshots.

1  
2 After completing the U-turn, [REDACTED] parked her vehicle along the curb on the northeast side of Collier Avenue,  
3 which she indicated was at the dead-end of the "T" where Chaney Street intersected with Collier Avenue.  
4 When she parked, she saw [REDACTED] in the front passenger side of [REDACTED] vehicle and [REDACTED] on the ground near  
5 [REDACTED] consoling her.  
6

7 [REDACTED] described the suspect as a Hispanic male adult, approximately 25-30 years old, wearing what she  
8 believed was a gray shirt and pants. When the suspect was on the ground after the incident, [REDACTED] believed the  
9 suspect had tattoos on his stomach. I asked [REDACTED] what she heard besides the gunshots. [REDACTED] said she only  
10 heard [REDACTED] crying after the incident stating she needed to talk with [REDACTED] and that the suspect pointed a gun  
11 at her. [REDACTED] provided no further information and I ended my interview with her.  
12

### 13 DETAILS CONTINUED

14

15 After interviewing [REDACTED] and [REDACTED], I was told that there were two other possible witnesses inside [REDACTED]  
16 who were later identified as [REDACTED] and [REDACTED]. I was informed these two  
17 witnesses were already interviewed by Deputy Willows. I did not conduct any additional interviews and did not  
18 have any additional involvement in the incident.  
19

### 20 CASE STATUS

21

22 No change





# Riverside County Sheriff's Department

## New Property / Evidence Report

<b>Deputy Name:</b>	JOHNSON, ANTHONY	<b>Deputy ID:</b>	3542	<b>Incident Number:</b>	L183540109
<b>Evidence Barcode:</b>	<b>Date Entered:</b>	<b>Item Description:</b>	<b>Mailing Address:</b>	<b>Tickler will be sent:</b>	<b>Entered By (ID):</b>
2117888	1/4/2019	Item Description: BC-01 CD W/ WIT. INTERVIEWS [REDACTED]	[REDACTED]	4/4/2019	4176

# INCIDENT REPORT

31

DATE PREPARED: 01/14/2019 RIVERSIDE COUNTY SHERIFF CA0330000 ☐ INITIAL ☒ SUPPLEMENTAL

1. FILE NUMBER L183540109	2. DATE/TIME REPORTED	3. DATE/TIME ASSIGNED	4. DATE/TIME INV. START	5. DATE/TIME INV. TERM	6. ADULT AUR	7. JUV. AUR
8. OFFENSES - CODE SECTION OIS		CRIME Officer Involved Shooting- Fatal		COUNTS		9. EDP CODE 13C7-N
10. OFFENSES - CODE SECTION (Add or Change to)		CRIME		COUNTS		11. EDP CODE
12. OFFENSES - CODE SECTION (Add or Change to)		CRIME		COUNTS		13. EDP CODE
14. LOCATION OF OCCURRENCE Previously Blocked		15. REP. DIST	16. OCCURRED ON: DATE/TIME	17. OR BETWEEN DATE/TIME		
18. BUSINESS NAME		19. BUSINESS PHONE:		20. CASE STATUS/ CLEARANCE OPN/ CR-2		
21. WAS THIS INCIDENT RELATED TO MARIJUANA? <input type="checkbox"/> YES <input checked="" type="checkbox"/> NO (If yes, briefly include in narrative or additional details how it was related)						

## VICTIM - REPORTING PARTY WITNESS OTHERS:

☐ SEE ADDITIONAL PERSONS REPORT

22. INVL	23. NAME (Last, First, Middle)	24. SEX	25. RACE	26. DOB	27. AGE	28. HT	29. WT	30. HAIR	31. EYES	32. SKIN
33. RESIDENCE ADDRESS		CITY		ZIP		34. EMAIL ADDRESS			35. RES. PHONE	
36. BUSINESS ADDRESS		CITY		ZIP		37. EMAIL ADDRESS			38. BUS. PHONE	
39. INVL	40. NAME (Last, First, Middle)	41. SEX	42. RACE	43. DOB	44. AGE	45. HT	46. WT	47. HAIR	48. EYES	49. SKIN
50. RESIDENCE ADDRESS		CITY		ZIP		51. EMAIL ADDRESS			52. RES. PHONE	
53. BUSINESS ADDRESS		CITY		ZIP		54. EMAIL ADDRESS			55. BUS. PHONE	

## SUSPECT: ☐ ADULT ☐ JUVENILE ☐ PAROLE ☐ PROBATION ☐ SEE ADDITIONAL PERSONS REPORT ☐ ARRESTED

56. SUSP 01	57. NAME (Last, First, Middle) Franco, Annando (PB)	58. SEX	59. RACE	60. DOB	61. AGE	62. HT	63. WT	64. HAIR	65. EYES	66. SKIN
67. DRIVER'S LICENSE NUMBER / ID NUMBER		IN POSSESSION YES <input type="checkbox"/> NO <input type="checkbox"/>		68. STATE	69. SOCIAL SECURITY NUMBER		70. MNI NUMBER	71. CI NUMBER		
72. RESIDENCE ADDRESS		CITY		ZIP		73. EMAIL ADDRESS			74. RES. PHONE	
75. BUSINESS ADDRESS		CITY		ZIP		76. EMAIL ADDRESS			77. BUS. PHONE	

78. JUVENILE DISPOSITION <input type="checkbox"/> OTHER JURIS. <input type="checkbox"/> JUV. CRT. PROB. <input type="checkbox"/>	79. GANG DATA GANG NAME(S): <input type="checkbox"/> Member <input type="checkbox"/> Associate <input type="checkbox"/> Self-Admit <input type="checkbox"/> Prior Knowledge TATTOOS / SCARS / MARKS <input type="checkbox"/> Face <input type="checkbox"/> Neck <input type="checkbox"/> R. Arm <input type="checkbox"/> L. Arm <input type="checkbox"/> Hands <input type="checkbox"/> Torso <input type="checkbox"/> Back <input type="checkbox"/> Legs	80. TATTOOS/SCARS/MARKS/CLOTHING DESCRIPTION Incorporation of RSO Dispatch Incident History Report/Logs & 911 Recordings for L183540109
--	---	--

## VEHICLE: ☐ REFER TO CHP 180 FORM FOR STOLEN, RECOVERED, TOWED OR IMPOUNDED

81. INVL	82. LICENSE	83. MAKE	84. MODEL	85. BODY STYLE	86. S/L/R/O AUTO VALUE Code: S
87. COLOR/COLOR	88. VIN #	89. OTHER IDENTIFIERS		90. DISPOSITION OF VEHICLE	
91. REGISTERED OWNER	92. ADDRESS	CITY	STATE	ZIP	93. PHONE

## TC ☐ PROPERTY REPORT ATTACHED FOR STOLEN, RECOVERED OR DAMAGED PROPERTY

REPORTING OFFICER Inv. A. Johnson	OFFICER I.D. 3542	REVIEWED BY/DATE PER2343 01-15-19	ENTERED BY/DATE 2/15 TC	ENTERED BY/DATE 3/6 TC
COMPLETOR Lake Elsinore Station		AIR SENT:	AIR CANCELLED:	DOJ-NCIC ENTERED: DOJ-NCIC CANCELLED:

N5191  
1/25/19  
Wm

**Law Enforcement Others:****Central Homicide Unit:**

Investigator A. Johnson #3542 760-393-3500

Investigator D. Moody #3654 760-393-3500

**Lake Elsinore Station Personnel:**

Investigator B. Cardinale #4176 951-245-3300

**Associated Case Numbers:**

PERS 2018-0366

Coroner Case # 2018-15034

**Evidence:**AJ01 – CD-R disc containing RSO dispatch recordings and radio traffic reference L183540109.  
(BC#2120103).

The above items were booked items into the Lake Elsinore station evidence room.

**Details:**

The following supplemental report is reference the “Officer Involved Shooting” that occurred at 18630 Collier Ave, in the city of Lake Elsinore, California on 12/20/18. The suspect was identified as Armando Franco. Franco, later died while receiving treatment at Inland Valley hospital for injuries he received as a result of the shooting.

The purpose of this report is to incorporate the attached Riverside County Sheriff’s Department Dispatch Incident History Report which was generated and documented for file number L183540109. This report will also incorporate the RSO 911 Dispatch recordings and radio traffic for the listed call for service which was downloaded onto evidence item AJ01 and later booked into evidence at the lake Elsinore Station. This case will remain Open CR-2.

**Case Status:**

OPN/ CR-2





## Riverside County Sheriff's Department

### New Property / Evidence Report

<b>Deputy Name:</b>	JOHNSON, ANTHONY	<b>Deputy ID:</b>	3542	<b>Incident Number:</b>	L183540109
<b>Evidence Barcode:</b>	<b>Date Entered:</b>	<b>Item Description:</b>	<b>Mailing Address:</b>	<b>Tickler will be sent:</b>	<b>Entered By (ID):</b>
2120103 	1/14/2019	Item Description: AJ01 - dispatch recording. This item is related to the following SUSPECT: Franco, Armando.	Transient Lake Elsinore	4/14/2019	3542

## **ATTACHMENT – A**

### **COPIES OF RIVERSIDE COUNTY SHERIFF'S DEPARTMENT DAILY DISPATCH REGISTER OF ACTIONS REPORTS**

**NICE Inform Reconstruction - Results Table**

Printed by: Lytle, Cynthia

Printed on: Wednesday, December 26, 2018 10:22:53

Resource	Start Time	Duration	Caller Number
ALS PHONE 08 N1	12/20/2018 15:56:52.3	00:02:06.9	-
ALS PHONE 08 N1	12/20/2018 15:59:21.3	00:00:41.8	-
ALS PHONE 55 N1	12/20/2018 16:01:57.6	00:00:32.7	-
ALS PHONE 54 N1	12/20/2018 16:02:04.2	00:01:03.9	-
ALS PHONE 07 N1	12/20/2018 16:03:00.2	00:00:32.8	-
ALS PHONE 45 N1	12/20/2018 16:03:19.8	00:00:44.4	-
ALS PHONE 43 N1	12/20/2018 16:05:41.6	00:00:43.5	-
ALS PHONE 10 N1	12/20/2018 16:14:00.2	00:01:44.9	-
ALS PHONE 10 N1	12/20/2018 16:20:55.1	00:02:42.9	-
ALS PHONE 47 N1	12/20/2018 16:22:42.2	00:01:38.0	-
ALS PHONE 10 N1	12/20/2018 16:23:55.1	00:00:17.9	-
ALS PHONE 10 N1	12/20/2018 16:25:04.1	00:01:17.1	-
ALS PHONE 07 N1	12/20/2018 16:26:13.3	00:00:44.8	-
ALS PHONE 08 N1	12/20/2018 16:28:45.6	00:01:20.6	-
ALS PHONE 07 N1	12/20/2018 16:28:52.5	00:02:03.7	-
ALS PHONE 06 N1	12/20/2018 16:34:12.3	00:00:46.9	-
ALS PHONE 10 N1	12/20/2018 16:55:06.1	00:01:04.0	-
ALS PHONE 06 N1	12/20/2018 17:12:03.9	00:02:20.2	-
ALS PHONE 06 N1	12/20/2018 17:14:40.1	00:01:07.0	-
PD PHONE 240 N1	12/20/2018 18:01:19.8	00:03:08.3	-
ALS PHONE 55 N1	12/21/2018 00:25:56.3	00:03:09.9	-
ALS PHONE 55 N1	12/21/2018 00:29:11.9	00:02:04.3	-
PD PHONE 240 N1	12/21/2018 01:01:05.1	00:00:29.1	-
ALS PHONE 06 N1	12/21/2018 02:13:35.8	00:01:24.4	-
ALS PHONE 08 N1	12/21/2018 02:45:38.2	00:02:45.0	-
ALS PHONE 08 N1	12/21/2018 03:16:25.0	00:01:01.1	-
ALS PHONE 08 N1	12/21/2018 03:19:25.4	00:00:24.6	-
ALS PHONE 08 N1	12/21/2018 03:21:17.3	00:02:44.9	-
ALS PHONE 08 N1	12/21/2018 03:30:12.3	00:02:18.9	-
ALS PHONE 08 N1	12/21/2018 03:48:57.0	00:00:47.1	-
ALS PHONE 07 N1	12/21/2018 04:30:54.1	00:00:52.9	-

PSAP 1

PSAP 3

PSAP 5

PSAP 7

PSAP 2, 4, 6 saved  
separately

**NICE Inform Reconstruction - Results Table**

Printed by: Lytle, Cynthia

Printed on: Wednesday, December 26, 2018 10:57:50

RADIO 1

Resource	Start Time	Duration	Caller Number
ALS RADIO 01 N1	12/20/2018 15:53:20.9	00:01:41.4	-
ALS RADIO 01 N1	12/20/2018 15:55:04.5	00:00:18.6	-
ALS RADIO 01 N1	12/20/2018 15:55:23.2	00:01:06.3	-
ALS RADIO 01 N1	12/20/2018 15:56:29.9	00:01:18.4	-
ALS RADIO 01 N1	12/20/2018 15:57:51.5	00:00:49.0	-
ALS RADIO 01 N1	12/20/2018 15:58:43.1	00:00:53.0	-
ALS RADIO 01 N1	12/20/2018 15:59:39.9	00:00:48.3	-
PD RADIO 242 N1	12/20/2018 16:00:15.1	00:00:32.2	-
ALS RADIO 01 N1	12/20/2018 16:00:28.5	00:00:19.2	-
ALS RADIO 01 N1	12/20/2018 16:00:47.7	00:00:12.8	-
ALS RADIO 01 N1	12/20/2018 16:01:01.6	00:00:17.9	-
ALS RADIO 01 N1	12/20/2018 16:01:20.4	00:00:17.3	-
ALS RADIO 01 N1	12/20/2018 16:01:40.0	00:00:11.7	-
ALS RADIO 01 N1	12/20/2018 16:01:52.7	00:01:05.5	-
ALS RADIO 01 N1	12/20/2018 16:03:02.7	00:00:05.5	-
ALS RADIO 01 N1	12/20/2018 16:03:12.7	00:00:05.5	-
ALS RADIO 01 N1	12/20/2018 16:03:22.7	00:00:05.5	-
ALS RADIO 01 N1	12/20/2018 16:03:32.7	00:00:05.5	-
ALS RADIO 01 N1	12/20/2018 16:03:42.7	00:00:05.5	-
ALS RADIO 01 N1	12/20/2018 16:03:52.7	00:00:05.5	-
ALS RADIO 01 N1	12/20/2018 16:04:02.7	00:00:05.5	-
ALS RADIO 01 N1	12/20/2018 16:04:12.7	00:00:05.5	-
ALS RADIO 01 N1	12/20/2018 16:04:22.7	00:00:25.5	-
ALS RADIO 01 N1	12/20/2018 16:04:52.7	00:00:05.8	-
ALS RADIO 01 N1	12/20/2018 16:05:02.7	00:00:05.5	-
ALS RADIO 01 N1	12/20/2018 16:05:12.7	00:00:05.5	-
ALS RADIO 01 N1	12/20/2018 16:05:22.7	00:00:15.5	-
ALS RADIO 01 N1	12/20/2018 16:05:42.7	00:00:25.5	-
ALS RADIO 01 N1	12/20/2018 16:06:12.7	00:00:25.7	-
ALS RADIO 01 N1	12/20/2018 16:06:39.3	00:00:32.1	-
ALS RADIO 01 N1	12/20/2018 16:07:12.7	00:00:35.5	-
ALS RADIO 01 N1	12/20/2018 16:07:52.7	00:00:48.4	-
ALS RADIO 01 N1	12/20/2018 16:08:46.0	00:00:12.1	-
ALS RADIO 01 N1	12/20/2018 16:09:13.2	00:00:24.2	-
ALS RADIO 01 N1	12/20/2018 16:09:43.3	00:00:06.6	-
ALS RADIO 01 N1	12/20/2018 16:09:56.9	00:00:24.6	-
ALS RADIO 01 N1	12/20/2018 16:10:51.1	00:00:23.0	-
ALS RADIO 01 N1	12/20/2018 16:11:52.7	00:00:08.1	-
ALS RADIO 01 N1	12/20/2018 16:12:02.2	00:00:06.8	-
ALS RADIO 01 N1	12/20/2018 16:12:10.2	00:00:08.8	-
ALS RADIO 01 N1	12/20/2018 16:13:35.8	00:00:06.8	-
ALS RADIO 01 N1	12/20/2018 16:17:45.4	00:00:09.0	-
ALS RADIO 01 N1	12/20/2018 16:17:55.9	00:00:12.1	-
ALS RADIO 01 N1	12/20/2018 16:18:16.2	00:00:18.4	-
ALS RADIO 01 N1	12/20/2018 16:18:48.0	00:00:47.0	-
ALS RADIO 01 N1	12/20/2018 16:19:35.9	00:00:15.0	-
ALS RADIO 01 N1	12/20/2018 16:19:55.5	00:00:20.8	-
ALS RADIO 01 N1	12/20/2018 16:21:49.9	00:00:18.2	-
ALS RADIO 01 N1	12/20/2018 16:22:09.7	00:00:07.8	-
ALS RADIO 01 N1	12/20/2018 16:22:18.5	00:00:12.0	-
ALS RADIO 01 N1	12/20/2018 16:22:52.5	00:00:08.9	-
ALS RADIO 01 N1	12/20/2018 16:23:01.9	00:00:09.7	-
ALS RADIO 01 N1	12/20/2018 16:23:12.8	00:00:05.1	-
ALS RADIO 01 N1	12/20/2018 16:23:27.6	00:00:08.4	-
ALS RADIO 01 N1	12/20/2018 16:25:03.8	00:00:16.0	-
ALS RADIO 01 N1	12/20/2018 16:29:07.9	00:00:24.5	-
ALS RADIO 01 N1	12/20/2018 16:30:14.5	00:00:12.5	-
ALS RADIO 01 N1	12/20/2018 16:30:35.8	00:00:18.1	-
ALS RADIO 01 N1	12/20/2018 16:31:00.4	00:00:12.4	-

Resource	Start Time	Duration	Caller Number
ALS RADIO 01 N1	12/20/2018 16:31:16.1	00:00:12.9	-
ALS RADIO 01 N1	12/20/2018 16:32:08.0	00:00:16.8	-
ALS RADIO 01 N1	12/20/2018 16:32:27.2	00:00:31.6	-
ALS RADIO 01 N1	12/20/2018 16:33:41.1	00:00:09.9	-
ALS RADIO 01 N1	12/20/2018 16:34:49.9	00:00:06.6	-
ALS RADIO 01 N1	12/20/2018 16:35:22.5	00:00:38.0	-
ALS RADIO 01 N1	12/20/2018 16:36:41.9	00:00:32.7	-
ALS RADIO 01 N1	12/20/2018 16:37:22.1	00:00:21.5	-
ALS RADIO 01 N1	12/20/2018 16:38:29.6	00:00:25.8	-
ALS RADIO 01 N1	12/20/2018 16:39:21.1	00:00:07.1	-
ALS RADIO 01 N1	12/20/2018 16:41:16.5	00:00:10.6	-
ALS RADIO 01 N1	12/20/2018 16:41:31.5	00:00:07.8	-
ALS RADIO 01 N1	12/20/2018 16:41:43.5	00:00:36.1	-
ALS RADIO 01 N1	12/20/2018 16:48:01.3	00:00:06.9	-
ALS RADIO 01 N1	12/20/2018 16:48:08.8	00:00:53.3	-
ALS RADIO 01 N1	12/20/2018 16:49:02.4	00:00:21.3	-
ALS RADIO 01 N1	12/20/2018 16:50:24.0	00:00:44.1	-
ALS RADIO 01 N1	12/20/2018 16:51:10.1	00:00:43.4	-
ALS RADIO 01 N1	12/20/2018 16:53:18.4	00:00:05.5	-
ALS RADIO 01 N1	12/20/2018 16:53:26.5	00:00:09.8	-
ALS RADIO 01 N1	12/20/2018 16:55:27.2	00:00:37.4	-
ALS RADIO 01 N1	12/20/2018 16:56:09.7	00:00:08.8	-
ALS RADIO 01 N1	12/20/2018 16:56:32.8	00:00:11.9	-
ALS RADIO 01 N1	12/20/2018 16:56:49.4	00:00:07.3	-
ALS RADIO 01 N1	12/20/2018 16:57:07.2	00:00:06.3	-
ALS RADIO 01 N1	12/20/2018 16:57:52.7	00:00:06.8	-
ALS RADIO 01 N1	12/20/2018 16:58:34.2	00:00:07.9	-
ALS RADIO 01 N1	12/20/2018 16:58:42.6	00:00:05.5	-
ALS RADIO 01 N1	12/20/2018 17:01:22.5	00:00:06.9	-
ALS RADIO 01 N1	12/20/2018 17:04:49.0	00:00:06.6	-
ALS RADIO 01 N1	12/20/2018 17:05:49.5	00:00:07.6	-
ALS RADIO 01 N1	12/20/2018 17:06:33.8	00:00:48.0	-
ALS RADIO 01 N1	12/20/2018 17:10:58.9	00:00:06.5	-
ALS RADIO 01 N1	12/20/2018 17:11:08.1	00:00:14.0	-
ALS RADIO 01 N1	12/20/2018 17:11:45.4	00:00:07.6	-
ALS RADIO 01 N1	12/20/2018 17:11:57.5	00:00:27.0	-
ALS RADIO 01 N1	12/20/2018 17:13:38.9	00:00:06.9	-
ALS RADIO 01 N1	12/20/2018 17:17:28.4	00:00:18.5	-
ALS RADIO 01 N1	12/20/2018 17:17:51.9	00:00:11.2	-
ALS RADIO 01 N1	12/20/2018 17:18:03.6	00:00:05.3	-
ALS RADIO 01 N1	12/20/2018 17:19:03.4	00:00:13.4	-
ALS RADIO 01 N1	12/20/2018 17:21:06.2	00:00:10.2	-
ALS RADIO 01 N1	12/20/2018 17:21:26.5	00:00:08.4	-
ALS RADIO 01 N1	12/20/2018 17:22:31.4	00:00:12.8	-
ALS RADIO 01 N1	12/20/2018 17:22:44.5	00:00:09.6	-
ALS RADIO 01 N1	12/20/2018 17:23:02.7	00:00:13.6	-
ALS RADIO 01 N1	12/20/2018 17:23:22.5	00:00:13.5	-
ALS RADIO 01 N1	12/20/2018 17:24:49.9	00:00:11.8	-
ALS RADIO 01 N1	12/20/2018 17:28:45.4	00:00:06.1	-
ALS RADIO 01 N1	12/20/2018 17:28:51.9	00:00:07.3	-
ALS RADIO 01 N1	12/20/2018 17:35:06.5	00:00:07.6	-
ALS RADIO 01 N1	12/20/2018 17:35:15.5	00:00:15.5	-
ALS RADIO 01 N1	12/20/2018 17:36:08.5	00:00:06.6	-
ALS RADIO 01 N1	12/20/2018 17:39:43.3	00:00:06.2	-
ALS RADIO 01 N1	12/20/2018 17:41:11.5	00:00:07.7	-
ALS RADIO 01 N1	12/20/2018 17:45:50.4	00:00:09.4	-
ALS RADIO 01 N1	12/20/2018 17:50:45.7	00:00:06.0	-
ALS RADIO 01 N1	12/20/2018 17:50:56.8	00:00:16.0	-
ALS RADIO 01 N1	12/20/2018 17:52:55.6	00:00:08.5	-



RADIO 2

Resource	Start Time	Duration	Caller Number
ALS RADIO 01 N1	12/20/2018 17:55:03.7	00:00:25.6	-
ALS RADIO 01 N1	12/20/2018 17:56:33.0	00:00:07.9	-
ALS RADIO 01 N1	12/20/2018 18:01:31.5	00:00:18.2	-
ALS RADIO 01 N1	12/20/2018 18:02:49.2	00:00:06.8	-
ALS RADIO 01 N1	12/20/2018 18:03:27.9	00:00:08.7	-
ALS RADIO 01 N1	12/20/2018 18:03:37.1	00:00:23.5	-
ALS RADIO 01 N1	12/20/2018 18:04:08.2	00:00:05.6	-
ALS RADIO 02 N1	12/20/2018 18:04:08.7	00:00:09.5	-
ALS RADIO 01 N1	12/20/2018 18:04:13.9	00:00:07.3	-
ALS RADIO 01 N1	12/20/2018 18:04:50.3	00:00:17.3	-
ALS RADIO 01 N1	12/20/2018 18:06:09.1	00:00:14.4	-
ALS RADIO 01 N1	12/20/2018 18:06:26.9	00:00:18.7	-
ALS RADIO 01 N1	12/20/2018 18:06:49.7	00:00:08.2	-
ALS RADIO 01 N1	12/20/2018 18:07:20.0	00:00:06.1	-
ALS RADIO 01 N1	12/20/2018 18:07:40.2	00:00:06.3	-
ALS RADIO 01 N1	12/20/2018 18:08:23.0	00:00:12.7	-
ALS RADIO 01 N1	12/20/2018 18:08:42.2	00:00:18.0	-
ALS RADIO 01 N1	12/20/2018 18:09:00.7	00:00:19.8	-
ALS RADIO 01 N1	12/20/2018 18:09:25.8	00:00:05.4	-
ALS RADIO 01 N1	12/20/2018 18:09:49.4	00:00:10.0	-
ALS RADIO 01 N1	12/20/2018 18:10:05.5	00:00:13.3	-
ALS RADIO 01 N1	12/20/2018 18:10:22.9	00:00:07.1	-
ALS RADIO 01 N1	12/20/2018 18:11:33.0	00:00:07.9	-
ALS RADIO 01 N1	12/20/2018 18:11:41.7	00:00:11.4	-
ALS RADIO 01 N1	12/20/2018 18:11:55.1	00:00:11.5	-
ALS RADIO 01 N1	12/20/2018 18:12:16.0	00:00:31.7	-
ALS RADIO 01 N1	12/20/2018 18:13:22.9	00:00:07.4	-
ALS RADIO 01 N1	12/20/2018 18:14:07.2	00:00:09.2	-
ALS RADIO 01 N1	12/20/2018 18:23:10.5	00:00:09.3	-
ALS RADIO 01 N1	12/20/2018 18:25:00.1	00:00:18.8	-
ALS RADIO 01 N1	12/20/2018 18:25:21.0	00:00:07.2	-
ALS RADIO 01 N1	12/20/2018 18:25:31.0	00:00:06.6	-
ALS RADIO 01 N1	12/20/2018 18:25:39.2	00:00:23.6	-
ALS RADIO 01 N1	12/20/2018 18:26:07.0	00:00:06.8	-
ALS RADIO 01 N1	12/20/2018 18:26:15.3	00:00:06.3	-
ALS RADIO 01 N1	12/20/2018 18:26:36.8	00:00:11.8	-
ALS RADIO 01 N1	12/20/2018 18:26:50.4	00:00:15.1	-
ALS RADIO 01 N1	12/20/2018 18:27:06.0	00:00:16.3	-
ALS RADIO 01 N1	12/20/2018 18:27:35.0	00:00:08.7	-
ALS RADIO 01 N1	12/20/2018 18:28:45.8	00:00:10.5	-
ALS RADIO 01 N1	12/20/2018 18:28:59.0	00:00:12.9	-
ALS RADIO 01 N1	12/20/2018 18:32:12.2	00:00:16.8	-
ALS RADIO 01 N1	12/20/2018 18:32:32.5	00:00:08.7	-
ALS RADIO 01 N1	12/20/2018 18:32:43.3	00:00:09.8	-
ALS RADIO 01 N1	12/20/2018 18:39:54.9	00:00:10.4	-
ALS RADIO 01 N1	12/20/2018 18:40:11.2	00:00:14.8	-
ALS RADIO 01 N1	12/20/2018 18:40:29.2	00:00:20.9	-
ALS RADIO 01 N1	12/20/2018 18:40:50.6	00:00:05.2	-
ALS RADIO 01 N1	12/20/2018 18:41:04.6	00:00:10.3	-
ALS RADIO 01 N1	12/20/2018 18:43:03.0	00:00:10.2	-
ALS RADIO 01 N1	12/20/2018 18:47:35.0	00:00:06.3	-
ALS RADIO 01 N1	12/20/2018 18:47:44.3	00:00:10.5	-
ALS RADIO 01 N1	12/20/2018 18:50:23.7	00:00:12.9	-
ALS RADIO 01 N1	12/20/2018 18:50:41.7	00:00:05.9	-
ALS RADIO 01 N1	12/20/2018 18:54:10.8	00:00:06.6	-
ALS RADIO 01 N1	12/20/2018 18:54:55.0	00:00:09.8	-
ALS RADIO 01 N1	12/20/2018 18:59:55.0	00:00:12.8	-
ALS RADIO 01 N1	12/20/2018 19:00:10.2	00:00:29.1	-
ALS RADIO 01 N1	12/20/2018 19:07:01.9	00:00:10.7	-

Resource	Start Time	Duration	Caller Number
ALS RADIO 01 N1	12/20/2018 19:08:49.7	00:00:06.7	-
ALS RADIO 01 N1	12/20/2018 19:09:03.2	00:00:05.4	-
ALS RADIO 01 N1	12/20/2018 19:10:44.9	00:00:11.3	-
ALS RADIO 01 N1	12/20/2018 19:12:28.2	00:00:06.5	-
ALS RADIO 01 N1	12/20/2018 19:12:37.0	00:00:16.6	-
ALS RADIO 01 N1	12/20/2018 19:13:58.2	00:00:36.6	-
ALS RADIO 01 N1	12/20/2018 19:18:51.8	00:00:12.7	-
ALS RADIO 01 N1	12/20/2018 19:19:06.0	00:00:12.8	-
ALS RADIO 01 N1	12/20/2018 19:19:22.5	00:00:10.1	-
ALS RADIO 01 N1	12/20/2018 19:19:33.2	00:00:17.1	-
ALS RADIO 01 N1	12/20/2018 19:19:52.7	00:00:11.2	-
ALS RADIO 01 N1	12/20/2018 19:20:10.4	00:00:31.8	-
ALS RADIO 01 N1	12/20/2018 19:21:21.8	00:00:20.4	-
ALS RADIO 01 N1	12/20/2018 19:21:42.8	00:00:13.6	-
ALS RADIO 01 N1	12/20/2018 19:26:08.2	00:00:18.5	-
ALS RADIO 01 N1	12/20/2018 19:28:33.6	00:00:10.5	-
ALS RADIO 01 N1	12/20/2018 19:31:23.6	00:00:10.9	-
ALS RADIO 01 N1	12/20/2018 19:31:49.5	00:00:06.6	-
ALS RADIO 01 N1	12/20/2018 19:33:21.2	00:00:25.9	-
ALS RADIO 01 N1	12/20/2018 19:33:52.9	00:00:05.8	-
ALS RADIO 01 N1	12/20/2018 19:33:59.8	00:00:18.7	-
ALS RADIO 01 N1	12/20/2018 19:34:21.0	00:00:07.8	-
ALS RADIO 01 N1	12/20/2018 19:38:32.8	00:00:07.9	-
ALS RADIO 01 N1	12/20/2018 19:38:57.5	00:00:14.2	-
ALS RADIO 01 N1	12/20/2018 19:39:20.8	00:00:19.6	-
ALS RADIO 01 N1	12/20/2018 19:39:45.0	00:00:11.2	-
ALS RADIO 01 N1	12/20/2018 19:40:01.4	00:00:24.8	-
ALS RADIO 01 N1	12/20/2018 19:46:10.2	00:00:18.4	-
ALS RADIO 01 N1	12/20/2018 19:46:30.6	00:00:07.3	-
ALS RADIO 01 N1	12/20/2018 19:46:41.2	00:00:09.1	-
ALS RADIO 01 N1	12/20/2018 19:46:58.3	00:00:10.3	-
ALS RADIO 01 N1	12/20/2018 19:48:41.5	00:00:05.8	-
ALS RADIO 03 N1	12/20/2018 20:33:08.4	00:00:16.4	-
ALS RADIO 03 N1	12/20/2018 20:33:29.4	00:00:06.4	-
ALS RADIO 03 N1	12/20/2018 20:33:43.3	00:00:25.8	-
ALS RADIO 03 N1	12/20/2018 20:36:13.9	00:00:16.1	-
ALS RADIO 03 N1	12/20/2018 20:39:22.2	00:00:05.7	-
ALS RADIO 03 N1	12/20/2018 20:39:28.5	00:00:16.8	-
ALS RADIO 03 N1	12/20/2018 20:40:29.8	00:00:12.6	-
ALS RADIO 03 N1	12/20/2018 20:40:57.2	00:00:10.3	-
ALS RADIO 03 N1	12/20/2018 20:44:45.1	00:00:09.9	-
ALS RADIO 03 N1	12/20/2018 20:45:58.5	00:00:27.4	-
ALS RADIO 03 N1	12/20/2018 20:46:26.7	00:00:29.0	-
ALS RADIO 03 N1	12/20/2018 20:49:41.0	00:00:19.7	-
ALS RADIO 03 N1	12/20/2018 20:50:08.7	00:00:10.1	-
ALS RADIO 03 N1	12/20/2018 20:54:15.3	00:00:08.0	-
ALS RADIO 03 N1	12/20/2018 20:55:28.5	00:00:12.3	-
ALS RADIO 03 N1	12/20/2018 20:56:18.6	00:00:12.8	-
ALS RADIO 03 N1	12/20/2018 20:56:33.6	00:00:10.2	-
ALS RADIO 03 N1	12/20/2018 20:56:47.0	00:00:10.8	-
ALS RADIO 03 N1	12/20/2018 20:58:41.1	00:00:07.7	-
ALS RADIO 03 N1	12/20/2018 20:59:11.7	00:00:05.7	-
ALS RADIO 03 N1	12/20/2018 21:00:29.8	00:00:09.5	-
ALS RADIO 03 N1	12/20/2018 21:03:29.6	00:00:21.7	-
ALS RADIO 03 N1	12/20/2018 21:08:11.1	00:00:33.2	-
ALS RADIO 03 N1	12/20/2018 21:10:50.8	00:00:33.8	-
ALS RADIO 03 N1	12/20/2018 21:11:24.7	00:00:06.5	-
ALS RADIO 03 N1	12/20/2018 21:11:33.7	00:00:13.6	-
ALS RADIO 03 N1	12/20/2018 21:11:49.1	00:00:14.7	-

Resource	Start Time	Duration	Caller Number
ALS RADIO 03 N1	12/20/2018 21:12:31.3	00:00:08.3	-
ALS RADIO 03 N1	12/20/2018 21:16:27.6	00:00:09.8	-
ALS RADIO 03 N1	12/20/2018 21:46:48.2	00:00:36.5	-
ALS RADIO 03 N1	12/20/2018 21:49:09.0	00:00:08.5	-
ALS RADIO 03 N1	12/20/2018 21:49:20.8	00:00:08.5	-
ALS RADIO 03 N1	12/20/2018 21:49:30.2	00:00:06.9	-
ALS RADIO 03 N1	12/20/2018 21:50:11.4	00:00:13.7	-
ALS RADIO 03 N1	12/20/2018 21:50:26.6	00:00:08.5	-
ALS RADIO 03 N1	12/20/2018 21:58:57.6	00:00:10.4	-
ALS RADIO 03 N1	12/20/2018 21:59:37.5	00:00:06.3	-
ALS RADIO 03 N1	12/20/2018 21:59:44.5	00:00:09.1	-
ALS RADIO 03 N1	12/20/2018 21:59:58.9	00:00:06.5	-
ALS RADIO 03 N1	12/20/2018 22:07:43.4	00:00:18.5	-
ALS RADIO 03 N1	12/20/2018 22:09:43.7	00:00:20.3	-
ALS RADIO 03 N1	12/20/2018 22:11:38.3	00:00:10.0	-
ALS RADIO 03 N1	12/20/2018 22:14:33.4	00:00:10.0	-
ALS RADIO 03 N1	12/20/2018 22:15:17.7	00:00:08.8	-
ALS RADIO 03 N1	12/20/2018 22:25:12.3	00:00:17.0	-
ALS RADIO 03 N1	12/20/2018 22:26:00.3	00:00:07.1	-
ALS RADIO 03 N1	12/20/2018 22:26:11.5	00:00:38.9	-
ALS RADIO 03 N1	12/20/2018 22:26:54.9	00:00:10.9	-
ALS RADIO 03 N1	12/20/2018 22:27:14.5	00:00:37.4	-
ALS RADIO 03 N1	12/20/2018 22:28:42.0	00:00:11.7	-
ALS RADIO 03 N1	12/20/2018 22:28:56.5	00:00:13.2	-
ALS RADIO 03 N1	12/20/2018 22:30:13.1	00:00:09.4	-
ALS RADIO 03 N1	12/20/2018 22:30:37.6	00:00:14.2	-
ALS RADIO 03 N1	12/20/2018 22:35:37.9	00:00:09.4	-
ALS RADIO 03 N1	12/20/2018 22:35:53.4	00:00:12.2	-
ALS RADIO 03 N1	12/20/2018 22:40:07.8	00:00:30.9	-
ALS RADIO 03 N1	12/20/2018 22:41:13.9	00:00:51.0	-
ALS RADIO 03 N1	12/20/2018 22:42:28.0	00:00:11.4	-
ALS RADIO 03 N1	12/20/2018 22:44:34.5	00:00:15.7	-
ALS RADIO 03 N1	12/20/2018 22:46:01.8	00:00:06.5	-
ALS RADIO 03 N1	12/20/2018 22:46:15.4	00:00:10.0	-
ALS RADIO 03 N1	12/20/2018 22:46:31.6	00:00:13.8	-
ALS RADIO 03 N1	12/20/2018 22:46:47.8	00:00:05.8	-
ALS RADIO 03 N1	12/20/2018 22:48:16.7	00:00:12.0	-
ALS RADIO 03 N1	12/20/2018 22:48:47.1	00:00:09.1	-
ALS RADIO 03 N1	12/20/2018 22:48:56.9	00:00:05.8	-
ALS RADIO 03 N1	12/20/2018 22:49:06.4	00:00:10.1	-
ALS RADIO 03 N1	12/20/2018 22:49:27.0	00:00:06.3	-
ALS RADIO 03 N1	12/20/2018 22:49:34.8	00:00:05.8	-
ALS RADIO 03 N1	12/20/2018 23:03:55.0	00:00:12.2	-
ALS RADIO 03 N1	12/20/2018 23:08:26.0	00:00:12.0	-
ALS RADIO 03 N1	12/20/2018 23:08:44.5	00:00:19.5	-
ALS RADIO 03 N1	12/20/2018 23:09:13.1	00:00:17.7	-
ALS RADIO 03 N1	12/20/2018 23:11:51.7	00:00:22.0	-
ALS RADIO 03 N1	12/20/2018 23:13:41.9	00:00:18.0	-
ALS RADIO 03 N1	12/20/2018 23:14:01.2	00:00:11.1	-
ALS RADIO 03 N1	12/20/2018 23:16:04.1	00:00:08.9	-
ALS RADIO 03 N1	12/20/2018 23:20:15.4	00:00:07.5	-
ALS RADIO 03 N1	12/20/2018 23:21:53.9	00:00:49.0	-
ALS RADIO 03 N1	12/20/2018 23:24:59.3	00:00:06.3	-
ALS RADIO 03 N1	12/20/2018 23:25:14.4	00:00:16.1	-
ALS RADIO 03 N1	12/20/2018 23:26:33.9	00:00:07.2	-
ALS RADIO 03 N1	12/20/2018 23:26:41.5	00:00:10.4	-
ALS RADIO 03 N1	12/20/2018 23:26:52.4	00:00:09.3	-
ALS RADIO 03 N1	12/20/2018 23:30:35.0	00:00:09.5	-
ALS RADIO 03 N1	12/20/2018 23:32:14.1	00:00:06.3	-

RADIO 3

Resource	Start Time	Duration	Caller Number
ALS RADIO 03 N1	12/20/2018 23:32:32.8	00:00:10.5	-
ALS RADIO 03 N1	12/20/2018 23:33:05.3	00:00:08.3	-
ALS RADIO 03 N1	12/20/2018 23:35:24.7	00:00:35.5	-
ALS RADIO 03 N1	12/20/2018 23:53:47.7	00:00:22.5	-
ALS RADIO 03 N1	12/20/2018 23:54:50.0	00:00:08.6	-
ALS RADIO 03 N1	12/20/2018 23:55:14.1	00:00:11.7	-
ALS RADIO 03 N1	12/20/2018 23:55:52.0	00:00:15.4	-
ALS RADIO 03 N1	12/20/2018 23:56:35.1	00:00:16.1	-
ALS RADIO 03 N1	12/21/2018 00:07:47.0	00:00:08.3	-
ALS RADIO 03 N1	12/21/2018 00:07:59.7	00:00:09.5	-
ALS RADIO 03 N1	12/21/2018 00:09:31.9	00:00:09.1	-
ALS RADIO 03 N1	12/21/2018 00:14:21.5	00:00:09.9	-
ALS RADIO 03 N1	12/21/2018 00:19:18.1	00:00:11.6	-
ALS RADIO 03 N1	12/21/2018 00:32:26.9	00:00:09.4	-
ALS RADIO 03 N1	12/21/2018 00:38:45.3	00:00:08.5	-
ALS RADIO 03 N1	12/21/2018 00:50:47.9	00:00:08.5	-
ALS RADIO 03 N1	12/21/2018 00:51:20.9	00:00:08.3	-
ALS RADIO 03 N1	12/21/2018 00:51:39.4	00:00:07.7	-
ALS RADIO 03 N1	12/21/2018 00:55:27.8	00:00:08.0	-
ALS RADIO 03 N1	12/21/2018 00:55:36.4	00:00:09.2	-
ALS RADIO 03 N1	12/21/2018 00:56:24.7	00:00:15.7	-
ALS RADIO 03 N1	12/21/2018 00:58:19.9	00:00:09.2	-
ALS RADIO 03 N1	12/21/2018 00:58:40.1	00:00:08.3	-
ALS RADIO 03 N1	12/21/2018 01:04:09.7	00:00:09.7	-
ALS RADIO 03 N1	12/21/2018 01:06:49.6	00:00:09.3	-
ALS RADIO 03 N1	12/21/2018 01:07:48.6	00:00:25.8	-
ALS RADIO 03 N1	12/21/2018 01:08:16.1	00:00:25.6	-
ALS RADIO 03 N1	12/21/2018 01:08:49.1	00:00:06.3	-
ALS RADIO 03 N1	12/21/2018 01:08:55.4	00:00:06.3	-
ALS RADIO 03 N1	12/21/2018 01:09:22.0	00:00:10.7	-
ALS RADIO 03 N1	12/21/2018 01:10:16.9	00:00:09.5	-
ALS RADIO 03 N1	12/21/2018 01:15:22.4	00:00:11.7	-
ALS RADIO 03 N1	12/21/2018 01:15:37.7	00:00:12.3	-
ALS RADIO 03 N1	12/21/2018 01:16:30.0	00:00:09.6	-
ALS RADIO 03 N1	12/21/2018 01:17:55.5	00:00:17.6	-
ALS RADIO 03 N1	12/21/2018 01:47:16.9	00:00:08.3	-
ALS RADIO 03 N1	12/21/2018 01:47:26.3	00:00:24.8	-
ALS RADIO 03 N1	12/21/2018 01:47:57.3	00:00:08.8	-
ALS RADIO 03 N1	12/21/2018 02:03:01.2	00:00:40.2	-
ALS RADIO 03 N1	12/21/2018 02:03:42.7	00:00:16.9	-
ALS RADIO 03 N1	12/21/2018 02:05:37.6	00:00:09.4	-
ALS RADIO 03 N1	12/21/2018 02:09:17.3	00:00:15.8	-
ALS RADIO 03 N1	12/21/2018 02:09:48.5	00:00:27.3	-
ALS RADIO 03 N1	12/21/2018 02:11:51.9	00:00:22.3	-
ALS RADIO 03 N1	12/21/2018 02:13:59.0	00:00:08.4	-
ALS RADIO 03 N1	12/21/2018 02:16:26.7	00:00:07.0	-
ALS RADIO 03 N1	12/21/2018 02:16:35.4	00:00:05.3	-
ALS RADIO 03 N1	12/21/2018 02:17:16.7	00:00:10.8	-
ALS RADIO 03 N1	12/21/2018 02:17:34.2	00:00:05.3	-
ALS RADIO 03 N1	12/21/2018 02:17:40.7	00:00:07.3	-
ALS RADIO 03 N1	12/21/2018 02:17:51.2	00:00:12.3	-
ALS RADIO 03 N1	12/21/2018 02:19:19.1	00:00:20.2	-
ALS RADIO 03 N1	12/21/2018 02:19:47.9	00:00:18.7	-
ALS RADIO 03 N1	12/21/2018 02:20:11.3	00:00:20.9	-
ALS RADIO 03 N1	12/21/2018 02:35:45.5	00:00:06.3	-
ALS RADIO 03 N1	12/21/2018 02:35:52.1	00:00:07.1	-
ALS RADIO 03 N1	12/21/2018 02:38:41.2	00:00:08.7	-
ALS RADIO 03 N1	12/21/2018 02:40:00.1	00:00:13.3	-
ALS RADIO 03 N1	12/21/2018 02:41:07.4	00:00:07.9	-

Resource	Start Time	Duration	Caller Number
ALS RADIO 03 N1	12/21/2018 02:41:42.7	00:00:06.4	-
ALS RADIO 03 N1	12/21/2018 02:41:50.3	00:00:05.1	-
ALS RADIO 03 N1	12/21/2018 02:45:48.3	00:00:08.0	-
ALS RADIO 03 N1	12/21/2018 02:46:47.8	00:00:05.8	-
ALS RADIO 03 N1	12/21/2018 02:46:57.0	00:00:10.8	-
ALS RADIO 03 N1	12/21/2018 02:47:17.0	00:00:05.8	-
ALS RADIO 03 N1	12/21/2018 02:47:26.7	00:00:05.8	-
ALS RADIO 03 N1	12/21/2018 02:47:39.4	00:00:09.2	-
ALS RADIO 03 N1	12/21/2018 02:48:09.6	00:00:10.7	-
ALS RADIO 03 N1	12/21/2018 02:48:55.7	00:00:59.5	-
ALS RADIO 03 N1	12/21/2018 02:49:57.1	00:00:21.4	-
ALS RADIO 03 N1	12/21/2018 02:50:25.6	00:00:23.5	-
ALS RADIO 03 N1	12/21/2018 02:50:49.5	00:00:19.3	-
ALS RADIO 03 N1	12/21/2018 02:51:34.9	00:00:16.4	-
ALS RADIO 03 N1	12/21/2018 02:51:57.0	00:00:37.4	-
ALS RADIO 03 N1	12/21/2018 02:54:03.5	00:00:40.7	-
ALS RADIO 03 N1	12/21/2018 02:56:06.7	00:00:07.4	-
ALS RADIO 03 N1	12/21/2018 02:56:14.3	00:00:21.2	-
ALS RADIO 03 N1	12/21/2018 02:56:43.3	00:00:08.3	-
ALS RADIO 03 N1	12/21/2018 02:56:58.7	00:00:10.9	-
ALS RADIO 03 N1	12/21/2018 02:57:11.9	00:00:07.4	-
ALS RADIO 03 N1	12/21/2018 02:57:19.5	00:00:30.6	-
ALS RADIO 03 N1	12/21/2018 02:57:50.4	00:00:26.3	-
ALS RADIO 03 N1	12/21/2018 02:58:24.4	00:00:31.0	-
ALS RADIO 03 N1	12/21/2018 03:01:20.8	00:00:09.0	-
ALS RADIO 03 N1	12/21/2018 03:01:31.1	00:00:06.3	-
ALS RADIO 03 N1	12/21/2018 03:01:37.5	00:00:11.0	-
ALS RADIO 03 N1	12/21/2018 03:03:41.0	00:00:43.0	-
ALS RADIO 03 N1	12/21/2018 03:06:51.8	00:00:12.1	-
ALS RADIO 03 N1	12/21/2018 03:07:04.1	00:00:39.3	-
ALS RADIO 03 N1	12/21/2018 03:08:42.1	00:00:23.9	-
ALS RADIO 03 N1	12/21/2018 03:09:26.3	00:00:14.1	-
ALS RADIO 03 N1	12/21/2018 03:09:43.9	00:00:17.0	-
ALS RADIO 03 N1	12/21/2018 03:12:17.6	00:00:10.3	-
ALS RADIO 03 N1	12/21/2018 03:12:28.1	00:00:11.7	-
ALS RADIO 03 N1	12/21/2018 03:12:43.6	00:00:16.4	-
ALS RADIO 03 N1	12/21/2018 03:13:02.8	00:00:52.0	-
ALS RADIO 03 N1	12/21/2018 03:14:00.8	00:00:20.1	-
ALS RADIO 03 N1	12/21/2018 03:14:58.5	00:00:14.6	-
ALS RADIO 03 N1	12/21/2018 03:15:14.8	00:00:07.5	-
ALS RADIO 03 N1	12/21/2018 03:15:29.0	00:00:14.2	-
ALS RADIO 03 N1	12/21/2018 03:15:49.7	00:00:10.8	-
ALS RADIO 03 N1	12/21/2018 03:17:35.3	00:00:07.3	-
ALS RADIO 03 N1	12/21/2018 03:18:07.0	00:00:12.4	-
ALS RADIO 03 N1	12/21/2018 03:18:20.9	00:00:16.1	-
ALS RADIO 03 N1	12/21/2018 03:18:38.9	00:00:11.1	-
ALS RADIO 03 N1	12/21/2018 03:18:58.3	00:00:14.7	-
ALS RADIO 03 N1	12/21/2018 03:20:20.1	00:00:09.8	-
ALS RADIO 03 N1	12/21/2018 03:21:18.5	00:00:17.0	-
ALS RADIO 03 N1	12/21/2018 03:22:49.0	00:00:08.6	-
ALS RADIO 03 N1	12/21/2018 03:23:26.9	00:00:25.8	-
ALS RADIO 03 N1	12/21/2018 03:24:17.4	00:00:09.1	-
ALS RADIO 03 N1	12/21/2018 03:24:32.0	00:00:20.5	-
ALS RADIO 03 N1	12/21/2018 03:25:30.2	00:00:13.9	-
ALS RADIO 03 N1	12/21/2018 03:26:01.0	00:00:14.2	-
ALS RADIO 03 N1	12/21/2018 03:27:09.1	00:00:20.0	-
ALS RADIO 03 N1	12/21/2018 03:27:34.0	00:00:12.1	-
ALS RADIO 03 N1	12/21/2018 03:27:53.5	00:00:11.0	-
ALS RADIO 03 N1	12/21/2018 03:28:18.5	00:00:07.2	-

12 AD 104

Resource	Start Time	Duration	Caller Number
ALS RADIO 03 N1	12/21/2018 03:28:27.7	00:00:42.4	-
ALS RADIO 03 N1	12/21/2018 03:30:30.6	00:00:20.3	-
ALS RADIO 03 N1	12/21/2018 03:30:57.5	00:00:05.1	-
ALS RADIO 03 N1	12/21/2018 03:32:24.4	00:00:10.7	-
ALS RADIO 03 N1	12/21/2018 03:35:50.4	00:00:05.9	-
ALS RADIO 03 N1	12/21/2018 03:38:38.0	00:00:21.1	-
ALS RADIO 03 N1	12/21/2018 03:40:26.3	00:00:06.5	-
ALS RADIO 03 N1	12/21/2018 03:44:18.6	00:00:22.6	-
ALS RADIO 03 N1	12/21/2018 03:44:42.0	00:00:08.2	-
ALS RADIO 03 N1	12/21/2018 03:44:54.1	00:00:08.0	-
ALS RADIO 03 N1	12/21/2018 03:45:03.9	00:00:27.5	-
ALS RADIO 03 N1	12/21/2018 03:45:33.0	00:00:08.2	-
ALS RADIO 03 N1	12/21/2018 03:45:46.1	00:00:16.7	-
ALS RADIO 03 N1	12/21/2018 03:46:05.3	00:00:16.4	-
ALS RADIO 03 N1	12/21/2018 03:48:14.7	00:00:05.6	-
ALS RADIO 03 N1	12/21/2018 03:48:21.0	00:00:21.1	-
ALS RADIO 03 N1	12/21/2018 03:48:53.4	00:00:05.2	-
ALS RADIO 03 N1	12/21/2018 03:49:39.7	00:00:33.5	-
ALS RADIO 03 N1	12/21/2018 03:50:30.1	00:00:19.4	-
ALS RADIO 03 N1	12/21/2018 03:51:05.1	00:00:08.9	-
ALS RADIO 03 N1	12/21/2018 03:51:46.4	00:00:09.6	-
ALS RADIO 03 N1	12/21/2018 03:52:01.1	00:00:05.5	-
ALS RADIO 03 N1	12/21/2018 03:52:33.1	00:00:05.9	-
ALS RADIO 03 N1	12/21/2018 03:52:39.2	00:00:11.8	-
ALS RADIO 03 N1	12/21/2018 03:52:54.4	00:00:15.2	-
ALS RADIO 03 N1	12/21/2018 03:53:17.3	00:00:08.1	-
ALS RADIO 03 N1	12/21/2018 03:53:45.5	00:00:18.7	-
ALS RADIO 03 N1	12/21/2018 03:54:10.4	00:00:11.2	-
ALS RADIO 03 N1	12/21/2018 03:56:14.7	00:00:06.4	-
ALS RADIO 03 N1	12/21/2018 03:56:21.2	00:00:08.4	-
ALS RADIO 03 N1	12/21/2018 03:57:25.7	00:00:08.4	-
ALS RADIO 03 N1	12/21/2018 03:59:42.6	00:00:05.8	-
ALS RADIO 03 N1	12/21/2018 03:59:52.9	00:00:21.9	-
ALS RADIO 03 N1	12/21/2018 04:00:15.9	00:00:19.8	-
ALS RADIO 03 N1	12/21/2018 04:01:31.1	00:00:12.0	-
ALS RADIO 03 N1	12/21/2018 04:01:52.1	00:00:09.0	-
ALS RADIO 03 N1	12/21/2018 04:02:33.7	00:00:10.5	-
ALS RADIO 03 N1	12/21/2018 04:02:54.6	00:00:12.3	-
ALS RADIO 03 N1	12/21/2018 04:03:24.0	00:00:09.5	-
ALS RADIO 03 N1	12/21/2018 04:03:46.8	00:00:17.0	-
ALS RADIO 03 N1	12/21/2018 04:04:07.4	00:00:05.2	-
ALS RADIO 03 N1	12/21/2018 04:11:27.7	00:00:23.3	-
ALS RADIO 03 N1	12/21/2018 04:19:15.5	00:00:13.7	-
ALS RADIO 03 N1	12/21/2018 04:21:41.8	00:00:09.7	-
ALS RADIO 03 N1	12/21/2018 04:22:48.3	00:00:16.0	-
ALS RADIO 03 N1	12/21/2018 04:23:17.8	00:00:07.2	-
ALS RADIO 03 N1	12/21/2018 04:23:25.3	00:00:05.4	-
ALS RADIO 03 N1	12/21/2018 04:23:32.4	00:00:06.7	-
ALS RADIO 03 N1	12/21/2018 04:24:41.0	00:00:12.2	-
ALS RADIO 03 N1	12/21/2018 04:31:37.5	00:00:05.7	-
ALS RADIO 03 N1	12/21/2018 04:31:44.4	00:00:24.1	-
ALS RADIO 03 N1	12/21/2018 04:33:31.2	00:00:09.4	-
ALS RADIO 03 N1	12/21/2018 04:41:33.3	00:00:06.8	-
ALS RADIO 03 N1	12/21/2018 04:41:40.5	00:00:07.0	-
ALS RADIO 03 N1	12/21/2018 04:47:24.8	00:00:14.8	-
ALS RADIO 03 N1	12/21/2018 04:52:06.7	00:00:11.2	-
ALS RADIO 03 N1	12/21/2018 04:52:22.6	00:00:05.4	-
ALS RADIO 03 N1	12/21/2018 04:55:59.9	00:00:09.2	-
ALS RADIO 03 N1	12/21/2018 04:56:09.1	00:00:05.0	-



Resource	Start Time	Duration	Caller Number
ALS RADIO 03 N1	12/21/2018 04:58:03.1	00:00:11.7	-
ALS RADIO 03 N1	12/21/2018 04:58:15.5	00:00:29.4	-
ALS RADIO 03 N1	12/21/2018 04:59:29.2	00:00:27.1	-
ALS RADIO 03 N1	12/21/2018 05:00:00.3	00:00:10.4	-
ALS RADIO 03 N1	12/21/2018 05:00:33.8	00:00:10.3	-
ALS RADIO 03 N1	12/21/2018 05:00:51.2	00:00:10.9	-
ALS RADIO 03 N1	12/21/2018 05:01:23.5	00:00:14.0	-
ALS RADIO 03 N1	12/21/2018 05:01:38.7	00:00:35.5	-
ALS RADIO 03 N1	12/21/2018 05:04:39.9	00:00:06.8	-
ALS RADIO 03 N1	12/21/2018 05:07:25.1	00:00:05.8	-
ALS RADIO 03 N1	12/21/2018 05:07:39.3	00:00:05.9	-
ALS RADIO 03 N1	12/21/2018 05:07:46.0	00:00:05.6	-
ALS RADIO 03 N1	12/21/2018 05:09:51.9	00:00:17.3	-
ALS RADIO 03 N1	12/21/2018 05:10:17.9	00:00:11.1	-
ALS RADIO 03 N1	12/21/2018 05:11:45.1	00:00:08.7	-
ALS RADIO 03 N1	12/21/2018 05:12:13.8	00:00:05.7	-
ALS RADIO 03 N1	12/21/2018 05:12:22.8	00:00:15.4	-
ALS RADIO 03 N1	12/21/2018 05:12:38.7	00:00:11.8	-
ALS RADIO 03 N1	12/21/2018 05:12:50.9	00:00:11.9	-
ALS RADIO 03 N1	12/21/2018 05:13:03.1	00:00:05.2	-
ALS RADIO 03 N1	12/21/2018 05:15:19.1	00:00:11.3	-
ALS RADIO 03 N1	12/21/2018 05:16:35.4	00:00:19.4	-
ALS RADIO 03 N1	12/21/2018 05:21:28.7	00:00:32.7	-
ALS RADIO 03 N1	12/21/2018 05:23:37.7	00:00:13.5	-
ALS RADIO 03 N1	12/21/2018 05:23:51.7	00:00:22.5	-
ALS RADIO 03 N1	12/21/2018 05:24:19.8	00:00:15.3	-
ALS RADIO 03 N1	12/21/2018 05:29:38.3	00:00:17.2	-
ALS RADIO 03 N1	12/21/2018 05:29:56.0	00:00:05.6	-
ALS RADIO 03 N1	12/21/2018 05:30:09.0	00:00:17.9	-
ALS RADIO 03 N1	12/21/2018 05:31:57.2	00:00:09.5	-
ALS RADIO 03 N1	12/21/2018 05:34:43.6	00:00:19.6	-
ALS RADIO 03 N1	12/21/2018 05:35:10.7	00:00:05.3	-
ALS RADIO 03 N1	12/21/2018 05:35:25.1	00:00:05.4	-
ALS RADIO 03 N1	12/21/2018 05:37:05.6	00:00:44.2	-
ALS RADIO 03 N1	12/21/2018 05:42:57.0	00:00:10.8	-
ALS RADIO 03 N1	12/21/2018 05:45:29.5	00:00:09.3	-
ALS RADIO 03 N1	12/21/2018 05:47:49.9	00:00:13.8	-
ALS RADIO 03 N1	12/21/2018 05:48:05.0	00:00:14.8	-
ALS RADIO 03 N1	12/21/2018 05:49:39.2	00:00:05.7	-
ALS RADIO 03 N1	12/21/2018 05:49:46.9	00:00:26.0	-
ALS RADIO 03 N1	12/21/2018 05:50:13.3	00:00:30.5	-

# DAILY DISPATCH REGISTER OF ACTIONS

INCIDENT NUMBER: L--183540109 PRI: 2 NOI: ALERT UNIT/OFFICER: 5L410 /  
 LOCATION: ORCHARD X OLIVE

ENTERED: 12-20-2018 15:54:09 BY: N4368 AT: 001  
 DISPATCHED: 12-21-2018 05:05:42 BY: N6539 AT: 003  
 ARRIVED: 12-21-2018 05:05:42 BY: N6539 AT: 003  
 CLOSED: 12-21-2018 05:52:52 BY: N6571 AT: 003 CLOSED EDP: XXXXX  
 RP NAME: ADDR:  
 RP PHONE: 911 TIME: 12-20-2018 15:54:09  
 CLOSE AGCY: L REPORTING DISTRICT: DR: L--183540109

TIME	OPER	ACTION	TEXT
-----			
12-20-2018			
15:54:09	001	10-60	FORCED
15:54:10	001	10-60	5L410; AT ORCHARD X OLIVE; 187 SUSP
15:54:17	001	DISPAR	PAC5
15:54:23	001	REMARK	5L410 :PURSIT
15:54:51	001	ALERT	5L410; AT NB MISS TRL; IN OPPOSITE TRAFF SPEEDS LIGHT TRAFF
15:55:21	001	REMARK	PAC5 :#1 LANE SPEEDS 65
15:55:24	001	REMARK	1033
15:55:37	001	REMARK	PAC5 :WRONG SIDE OF THE RD APPROACHING D IAMOND HEAD ON TRAFF
15:55:40	001	REMARK	PAC5 :RAN RED LIGHT
15:55:54	001	REMARK	PAC5 :MISS TRL APPR THE AVENUES / MED TR AFF
15:56:06	998	BACKUP	5L410 3WI86
15:56:08	998	MDTACK	3WI86
15:56:10	001	DISP	5L412; FRM THE STN W SPIKED
15:56:18	001	REMARK	PAC5 :LAKESHORE TWDS MAIN
15:56:22	998	MDTACK	5L412
15:56:29	001	REMARK	PAC5 :SPEEDS 70 WB LAKESHORE APPRO MAIN
15:56:36	001	REMARK	PAC5 :ADVS CHP
15:56:51	001	REMARK	PAC5 :GOING ON MAIN / STARTING TO SLOW / LIGHT TRAFFIC
15:56:59	008	TEXTF	ADVG CHP
15:57:01	001	ALERT	PAC5; AT ON MAIN; SPEEDS 50 / LIGHT TRAF FIC
15:57:05	001	REMARK	PAC5 :NB MAIN
15:57:25	001	REMARK	PAC5 :SB GRAHAM PASSED SPRING RAN STOP S IGN SPEEDS 50
15:57:34	001	REMARK	PAC5 :OPPOSITE SIDE OF TRAFFIC APPR LIND SAY
15:57:39	001	REMARK	PAC5 :RAN STOP AT LINDSAY STILL WB GRAHA M

# DAILY DISPATCH REGISTER OF ACTIONS

15:58:03	001	REMARK	PAC5 :WB GRAHAM SPEEDS 65 APPR CHANEY
15:58:14	001	REMARK	PAC5 :FORD PAPER PLATES
15:58:32	001	REMARK	PAC5 :FORD TAURUS HMA OCCUPANT W TATTOS ON HIS ARM
15:58:39	001	DISP	3L90-R
15:58:44	001	REMARK	3L90 :TAKING SECONDARY
15:58:52	001	REMARK	3L90 :CHANEY TO COLLIER
15:59:12	008	REMARK	CHP COPIED GB INFO
15:59:24	001	REMARK	PAC5 :NB COLLIER SHOTS FIRED
15:59:27	998	BACKUP	5L410 3WI82
15:59:28	998	MDTACK	3WI82
15:59:28	998	MDTACK	3WI82
15:59:37	001	REMARK	1199
15:59:56	008	TEXTF	CDF COPIED
16:00:00	001	REMARK	PAC5 :SUBJ SHOT
16:00:15	001	REMARK	PAC5 :SUBJ WAS ARMED W 2 HANDGUNS
16:00:25	001	DISPAR	MO60; ALL DEPS CD4
16:00:29	001	REMARK	MO60 :SUSP DOWN
16:00:45	001	DISP	F121-R
16:00:52	242	REMARK	GB ON THERMAL TAC1 FOR GANG UNITS
16:00:54	001	REMARK	3WI86 :ALMOST 97
16:01:03	998	MDTACK	3L90
16:01:04	001	REMARK	PAC5 :REQ 2ND AMR UNIT
16:01:13	001	DISPAR	MO106
16:01:33	001	DISPAR	3L92-R; AT COLLIER X CHANEY
16:02:00	001	ARRIVE	3L92; AT 18630 COLLIER X CHANEY
16:02:20	001	DISPAR	F117; UNITS PROVIDING MED AID
16:02:33	001	REMARK	F121 :CANCEL THE 11-99 / ALL UNITS CD4
16:02:34	055	TEXTF	MPD ON LL ADV AVAIL IF NEEDED
16:02:42	001	ARRIVE	F121
16:02:59	001	REMARK	F121 :NEG ON MURR PD
16:03:07	001	ARRIVE	5L410; AT 18630 COLLIER X CHANEY
16:03:11	054	TEXTF	CHP REQ IF NEEDED
16:03:11	001	ARRIVE	5L412; AT 18630 COLLIER X CHANEY
16:03:18	001	ARRIVE	PAC5; AT 18630 COLLIER X CHANEY
16:03:25	007	TEXTF	AMR ROLLING IN W BOTH AMBULANCES
16:03:30	998	ARRIVE	3WI86
16:03:40	001	ARRIVE	F117; AT 18630 COLLIER X CHANEY
16:04:13	007	DISP	5SE24
16:04:23	045	REMARK	CHP WAS UPDATED REF LOC AND ENRT
16:04:38	001	DISPAR	3F73-R
16:04:44	001	DISPAR	3L94
16:04:54	001	DISPAR	5L505
16:05:32	001	ARRIVE	F121; AT 18630 COLLIER X CHANEY
16:05:37	055	DISP	5R241
16:05:44	001	ARRIVE	MO60; AT 18630 COLLIER X CHANEY

## DAILY DISPATCH REGISTER OF ACTIONS

16:06:15	001	ARRIVE	3WI82; AT MINTHORN X CHANEY; BLOCKING TR AFFIC
16:06:31	001	ARRIVE	3WI86; AT 18630 COLLIER X CHANEY
16:07:08	001	REMARK	F121 :HAVE PERR UNITS RESPOND 11-10 ONLY AT THIS TIME
16:07:17	001	REMARK	F121 :HAVE THEM ACCESS MAIN ST TO COLLIE R
16:07:28	001	DISP	5GA444; AT COLLIER X MINTHORN; TO ASSIST W TRAFFIC
16:07:48	001	ARRIVE	3L90; AT COLLIER BTWN CHANEY & 3RD
16:08:10	998	MDTACK	5GA444
16:08:11	001	REMARK	F121 :NEG ON CHP
16:08:14	043	REMARK	SGT LENTON FRM PSB PROVIDED W FILE NUMBE R AND CONCLUSION POINT
16:08:28	001	REMARK	F121 :134
16:08:31	001	REMARK	F121 :1034
16:09:29	001	REMARK	F117 :5L410 INVOLVED IN OIS
16:09:39	001	ARRIVE	5GA444; AT MINTHORN X 3RD
16:09:58	001	CONTCT	F117; TIMER OFF
16:10:01	001	CONTCT	3F73; TIMER OFF
16:10:17	001	ARRIVE	MO106; AT 18630 COLLIER X CHANEY
16:10:33	001	CONTCT	3L92; TIMER OFF
16:10:33	001	CONTCT	3L94; TIMER OFF
16:10:34	001	CONTCT	5L410; TIMER OFF
16:10:34	001	CONTCT	5L412; TIMER OFF
16:10:34	001	CONTCT	5L505; TIMER OFF
16:10:34	001	CONTCT	PAC5; TIMER OFF
16:10:46	001	CONTCT	F121; TIMER OFF
16:10:48	001	CONTCT	5L505; TIMER OFF
16:11:08	001	DISPAR	F111
16:11:54	001	REMARK	F4 97 AT THE SCENE
16:12:26	001	REMARK	3WI86 :WILL START CRITICAL INCIDENT LOG
16:12:47	001	CONTCT	MO60; TIMER OFF
16:12:48	001	CONTCT	3WI82; TIMER OFF
16:12:48	001	CONTCT	3WI86; TIMER OFF
16:13:18	001	CONTCT	3L90; TIMER OFF
16:13:47	001	ARRIVE	3L94; AT COLLIER SO CHANEY; BLOCKING TRA FFIC
16:15:39	001	REMARK	1033 CALLED WHEN PURSUIT WAS CALLED AT 1 554
16:15:43	001	CONTCT	5GA444 MO106; TIMER OFF
16:15:59	010	TEXTF	SGT MENDEZ WITH CHU ADV'D OF CIRCS
16:16:19	001	CONTCT	F111; TIMER OFF
16:18:22	001	REMARK	F117 HAD APPROVED THE PURSUIT AT 1554
16:18:51	001	REMARK	5L412 :HAVE AMR ENTER FRM DOWN MINTHORN OFF CENTRAL

# DAILY DISPATCH REGISTER OF ACTIONS

16:19:18 082	REMARK	COMM MGR WATSON ADVD
16:19:52 001	REMARK	F121 :CP AT COLLIER X 3RD
16:20:20 001	REMARK	3WI86 :CRITICAL INCIDENT LOG AT CHANEY X MINTHORN
16:20:23 001	CONTCT	3L94; TIMER OFF
16:20:53 001	REMARK	3L94 :WILL BE SO THE COMMERCIAL BLDGS WH ERE THE INCIDENT OCCURED
16:21:02 082	REMARK	RSA ADVD
16:23:03 007	DISP	5SE39
16:23:27 082	REMARK	FORENSICS ADVD
16:23:40 001	REMARK	3WI86 :HAVE SET GO UP CHANEY TO COLLIER
16:23:45 001	REMARK	3WI86 :AND UNITS WILL DIRECT THEM FRM TH ERE
16:23:46 010	REMARK	CORONER'S OFFICE NOTIFIED
16:24:13 010	REMARK	PIO PAGED
16:24:44 998	BACKUP	5L410 PE125
16:24:46 998	MDTACK	PE125
16:25:04 047	DISPAR	MO61; AT COLLIER X CHANEY
16:25:26 010	REMARK	PIO ADV'D
16:25:30 047	DISPAR	MO63; AT COLLIER X CHANEY
16:25:31 001	REMARK	F117 :REQ 2ND AMR UNIT TO CK ON THE DEPS HAND
16:27:01 007	TEXTF	CDF WILL RELL W ETA FOR 2ND AMR UNIT
16:27:03 001	DISPAR	3WI84; AT COLLIER X CHANEY
16:27:51 998	ARRIVE	PE125
16:29:17 001	REMARK	3WI84 :MEDIA IS 97 COLLIER X CHANEY
16:29:32 001	RELOCE	MO60; TO FOLLOWING AMR TO INLAND VALLEY W SUSP
16:29:45 008	REMARK	MO63 :REQ TIP TO COLLIER X CHANEY
16:30:12 008	TEXT	TIP COPIED /ETA 20-30 MIN
16:30:30 001	CONTCT	MO61; TIMER OFF
16:30:57 001	CONTCT	MO63; TIMER OFF
16:31:12 007	TEXTF	CDF ADVD WHEN ENGINE WENT 97, ADVD ONLY 1 VICT AND 1022'D 2ND AMR UNIT / CDF WI
16:31:12 007	TEXTF	LL RESEND 2ND AMR
16:32:27 001	CONTCT	3WI84; TIMER OFF
16:33:06 001	REMARK	F117 :1022 2ND AMR/CAL FIRE IS 97 W DEP
16:33:17 002	CONTCT	PE125; TIMER OFF
16:34:58 006	REMARK	2ND AMR UNIT 1022D
16:35:12 998	ENHAN8	3WI84
16:35:15 998	ENHAN8	3WI84 3WI84
16:38:31 006	ARRIVE	5SE24; AT CHANEY X MINTHORN
16:38:58 998	ENHAN8	3WI82
16:39:01 998	ENHAN8	3WI82 3WI82
16:39:44 007	DISP	F04
16:40:43 007	ARRIVE	F04

# DAILY DISPATCH REGISTER OF ACTIONS

16:41:37	001	ARRIVE	MO60
16:43:49	002	CONTCT	5SE24; TIMER OFF
16:44:07	998	MDTACK	5SE39
16:44:50	055	ARRIVE	5R241; TIMER OFF; W 3L92 OUTSIDE OF CRIM E SCENE
16:45:28	055	REMARK	5R241 :OUTSIDE OF PERI AND CRIME SCENE W 3L92
16:45:38	055	INSERV	5R241
16:46:08	001	CONTCT	F04; TIMER OFF
16:46:54	001	CONTCT	MO60; TIMER OFF
16:51:55	001	REMARK	MO60 :NEED NAME AND DOB OF SUSP IN CASE FAMILY MEMBERS ARRIVE AT HOSPITAL
16:52:49	001	REMARK	F04 :REQG CITY ROADS RESPOND W BARRICADE S/87 AT MINTHORN X CHANEY AND
16:52:54	001	REMARK	F04 :COLLIER SOF CHANEY
16:53:38	001	REMARK	F121 :ALSO REQG VOLUNTEERS REF ROAD CLOS URES
16:56:12	010	TEXTF	LT. NOVAK AVAIL IF UNITS REQ A MCP
16:56:51	001	REMARK	GBD ADDL
16:56:56	001	REMARK	F121 :NEG ON MCP
16:57:18	998	RELOCE	F117; TO 10-19
16:58:03	001	DISP	3L92-R; ASSIGNED TO [REDACTED]
16:58:57	001	DISPAR	3L92-R
16:58:59	001	CONTCT	3L92; TIMER OFF
16:59:52	998	MDTACK	3L92
17:03:54	998	RELOCA	5GA444; AT [REDACTED] COLLIER BLOCKING TRAFFI C
17:08:08	239	DISP	5ID91
17:09:14	001	CONTCT	5GA444; TIMER OFF
17:11:59	001	ARRIVE	3L92
17:12:02	001	CONTCT	3L92; TIMER OFF
17:15:50	006	REMARK	ROADS ADVD TO RESPOND W BARRICADES/ETA 2 0 /TO MINTHORN X CHANEY
17:15:58	006	REMARK	AND COLLIER SOF CHANEY
17:18:05	998	MDTACK	MO63
17:18:43	006	REMARK	CSO BACA WORKING ON ADDTL VOLUNTEERS
17:22:40	006	TEXTF	2 VOLUNTEERS ENRT ETA 20
17:23:33	001	REMARK	GBD ADDL
17:23:43	002	CONTCT	5SE39; TIMER OFF
17:25:04	002	BUSY	5SE39; AT ELSINORE STN
17:43:54	998	MDTACK	F121
17:50:00	998	CONTCT	5GA444; TIMER OFF
17:50:01	998	CONTCT	5GA444; TIMER OFF
17:53:15	242	DISP	5ID14
17:58:18	001	ARRIVE	F117
17:58:19	001	CONTCT	F117; TIMER OFF



# DAILY DISPATCH REGISTER OF ACTIONS

18:04:19	002	REMARK	5ID14 :EL SINORE AIR
18:04:33	240	TEXTF	VOLUNTEER [REDACTED] REQ
			CSO BACA LL CONT
18:11:42	001	CONTCT	5ID91; TIMER OFF; ELS AIR
18:14:47	001	ARRIVE	5ID14
18:15:16	242	DISP	5L703; AT COLLIER X CHANEY
18:15:50	242	DISP	5L702; AT COLLIER X CHANEY
18:25:28	001	REMARK	5SE24 :VOLUNTEER 97 AT CHANEY X MINTHORN
18:27:47	998	INSERV	PE125
18:29:26	002	CONTCT	5SE39; TIMER OFF
18:34:34	001	CONTCT	5ID14; IN 09 MINS
18:34:36	001	CONTCT	5ID14; TIMER OFF
18:42:50	998	ENHAN8	3L92
18:42:52	998	ENHAN8	3L92 3L92
18:44:50	998	ENHAN8	5GA444
18:44:52	998	ENHAN8	5GA444 5GA444
18:45:21	998	ENHAN8	5SE24
18:45:24	998	ENHAN8	5SE24 5SE24
18:50:50	001	ARRIVE	5ID91; ATT'ING TO GAIN ACCESS TO THE SCE NE
18:50:53	001	CONTCT	5ID91; TIMER OFF
18:55:07	001	REMARK	5ID91 :OUT AT THE SCENE
19:04:15	058	RELOCE	5L505; TO INLAND VALLEY HOSP
19:07:20	001	INSERV	F04
19:10:55	001	RELOCE	5ID91; TO ELS STN
19:14:41	001	ARRIVE	5ID91; TIMER OFF
19:15:34	001	ARRIVE	5L703; TIMER OFF
19:16:20	001	ARRIVE	5L702; TIMER OFF
19:26:19	001	ARRIVE	5L505; TIMER OFF
19:39:32	001	RELOCE	MO60; TO PD
19:39:53	001	REMARK	MO60 :RELIEVED BY DEP WILLOW
19:48:47	001	ARRIVE	MO60
19:48:50	001	CONTCT	MO60; TIMER OFF
19:52:32	051	INSERV	F111
20:33:15	003	INSERV	F121
21:00:45	003	RELOCE	5L505; TO 1019
21:08:13	998	INSERV	3WI86
21:12:06	003	BUSY	3L90; AT STN
21:12:17	003	LP	3L90 LIC #: [REDACTED]
21:12:42	003	CONTCT	3L90; TIMER OFF
21:16:38	003	ARRIVE	5L505; TIMER OFF
22:16:13	998	ENHAN8	3F73
22:16:15	998	ENHAN8	3F73 3F73
22:20:14	998	RELOCE	PAC5; TO STN
22:20:28	998	ENHAN8	PAC5
22:25:33	998	INSERV	F117

# DAILY DISPATCH REGISTER OF ACTIONS

22:26:54	998	ARRIVE	PAC5
22:32:17	003	CONTCT	PAC5; TIMER OFF
22:42:00	003	REMARK	5L412 :HMA LSW BLK CLOTHING LOITERING BA CK GATE OF STN
22:47:21	998	BUSY	MO60; AT STN
22:57:24	998	ENHAN8	5L412
22:57:27	998	ENHAN8	5L412 5L412
23:19:35	998	ENHAN8	MO60
23:19:41	998	ENHAN8	MO60 MO60
23:52:28	998	RELOCE	5SE39; TO PERRIS STN
12-21-2018			
00:08:05	003	INSERTV	MO63
00:09:08	998	ENHAN8	MO61
00:09:11	998	ENHAN8	MO61 MO61
00:12:36	998	ARRIVE	5SE39
00:12:53	998	ENHAN8	5SE39
00:12:56	998	ENHAN8	5SE39 5SE39
00:23:40	998	ENHAN8	3L90
00:23:43	998	ENHAN8	3L90 3L90
00:31:16	998	ENHAN8	PAC5 PAC5
00:31:47	055	REMARK	ESCONDIDO PD ADVD TO RESP TO [REDACTED] [REDACTED] TO ATC RO
00:32:37	055	REMARK	REF [REDACTED] / ADD IS PER RO'S DL / ESCON DIDO PD GIVEN INC NUMBER
00:32:45	003	RELOCE	5ID91; TO CP
00:32:47	055	REMARK	AND CHU INV. ALFARO'S 21 FOR DISPO
00:38:56	003	ARRIVE	5ID91
00:39:23	003	CONTCT	5ID91; TIMER OFF
00:39:52	003	RELOCA	5ID91; AT CP COLLIER X 3RD
00:39:52	003	CONTCT	5ID91; TIMER OFF
00:50:59	003	RELOCE	5L702; TO 1019
00:51:33	003	RELOCE	5L703; TO 1019
00:51:47	003	INSERTV	MO106
00:58:33	003	INSERTV	5L702
00:58:52	003	INSERTV	5L703
01:02:00	240	TEXT	ESCONDIDO PD RELL ADVD R/O NO LONGER LIV ES THERE
01:29:10	998	RELOCA	5L505; AT SCENE
01:32:27	003	RELOCA	5L505; AT COLLIER X CHANEY
01:32:27	003	CONTCT	5L505; TIMER OFF
01:38:56	003	INSERTV	5L410
02:15:15	006	REMARK	3L94 :TOWN & COUNTRY ENRT FOR UNIT TOW A T 18630 COLLIER AND TOWING UNIT
02:15:17	006	REMARK	3L94 :TO STN
02:46:28	008	TEXTF	TOWN & COUNTRY REQ TO KNOW WHICH WAY TO COME THRU, REF ROADS BLOCKED OFF

# DAILY DISPATCH REGISTER OF ACTIONS

02:47:56	003	REMARK	3L94 :N ON COLLIER FROM SPRING
02:48:39	008	REMARK	TOWN & COUNTRY DISP CPYD ADDL
03:15:36	008	REMARK	5L505 :ADV ELSI CITY ROADS SIGNS ARE REA DY FOR PU
03:18:26	008	REMARK	ELSI ROADS CPYD - WILL PU SIGNS IN MORN NG REQG PUT OFF TO SIDE
03:18:48	008	REMARK	5L505 :REQ STERI-CLEAN TO COLLIER X CHAN EY - CD4 PER F100
03:19:58	998	RELOCE	5L505; TO STN
03:20:34	003	REMARK	3L94 :ALL ROADS REOPENED
03:23:27	998	RELOCA	5L505
03:24:22	008	REMARK	STERI-CLEAN ADVD . WILL HAVE SOMEONE CAL L BACK FOR DETAILS
03:29:18	003	CONTCT	5L505; TIMER OFF
03:33:16	008	REMARK	STERI-CLEAN ADVD AND CPYD CIRCS .. WILL HAVE EXTENDED ETA REF
03:33:33	008	REMARK	MV CALL-OUT [REDACTED]
03:48:18	008	REMARK	3L94 :REQ 1185 NO SPEC
03:49:46	008	REMARK	DIAMOND VALLEY TOW ENRT
04:03:00	998	ENHAN8	5L505
04:03:02	998	ENHAN8	5L505 5L505
04:04:31	003	INSERV	5ID91
04:23:08	003	INSERV	5ID14
04:32:00	007	TEXTF	[REDACTED] W STERICLEAN ETA BTWN 515-530HRS
04:33:12	003	REMARK	F100 ADVD OF ETA
04:57:07	998	ARRIVE	3L94; AT 18630 COLLIER AVE
04:59:37	998	ENHAN8	3L94
04:59:40	998	ENHAN8	3L94 3L94
05:05:42	003	DISPAR	F100; AT COLLIER X CHANEY
05:06:19	003	REMARK	F100 :REQ EXPEDITE
05:10:39	003	CONTCT	F100; TIMER OFF
05:11:58	003	REMARK	F100 :STERICLEAN 97
05:52:26	003	REMARK	F100 :CLEARING FROM THE SCENE 0550HRS
05:52:52	003	DISP	5L410
05:52:52	003	98	5L410; CLOSING PRIMARY UNIT - 5L410; REP ORT TYPE - R; CLOSURE CODES - XXXXX
05:52:52	003	98	; OLD PRIMARY UNIT WAS F100
05:53:03	003	DISP	F100-R; ASSIGNED TO [REDACTED]
19:01:17	008	TEXTF	ESCONDIDO RE LL ADVG RSO REQ SAME YESTER DAY/WHEN THEY RESP RESD ADVD SUBJ DIDNT LIVE THERE
19:07:21	003	REMARK	WILL BE INV ALFARO THAT REQD/ WAS ADVD O F ADDL VIA LL

## OPERATOR ASSIGNMENTS:

N4368 LAZENBY,JENNIFER

# DAILY DISPATCH REGISTER OF ACTIONS

	3712	PIERSON, VICTOR
AS OF 12-20-2018 15:56:22	4746	GLASER, ROBERT
	N5416	MEEKS, REBECCA
AS OF 12-20-2018 15:59:27	4574	CHENAL, DAVID
	N5515	MURREY, KIMBERLY
AS OF 12-20-2018 16:01:03	4557	MILLER, DARRIN F
	N5118	RUIZ, TERESA
	N3397	MCCOY, JENI
	N5882	DELAO, MARISA
	N5693	GOTTLIEB, KELLY M
AS OF 12-20-2018 16:08:10	4206	RODRIGUEZ-MELENDZ, VANESSA
	N2964	BURDICK, SHEILA
	N2948	ZENIBUKURO, YUKARI
	N4006	BOWENS, FELICIA
AS OF 12-20-2018 16:24:44	2109	PELATO, ANTHONY
	N6680	LOPEZ, ASHLEY
AS OF 12-20-2018 16:29:17	N4799	GOMEZ, MARIA J
	N4795	MCINTIRE, MARY
	N3679	CHANDLER, CHRISTINA LOUISE
AS OF 12-20-2018 16:35:12	4956	CARLSON, ALEXANDER
AS OF 12-20-2018 16:44:07	5092	THORNOCK, ROBERT COLE
AS OF 12-20-2018 16:57:18	3755	THOMPSON, CHAD
AS OF 12-20-2018 16:59:52	4035	PARRISH, DUANE
	N3539	ESTRADA, DEBORAH
AS OF 12-20-2018 17:18:05	4007	HANSEN, JARED
AS OF 12-20-2018 17:43:54	3459	RICKEN, RAYMOND
	N3464	JOU, JUDY
AS OF 12-20-2018 18:29:26	N3028	STORY, JOHANNA
AS OF 12-20-2018 18:45:21	4349	GIL, MICHAEL
	N6682	MIERISH, SANDI
	N6009	GUZMAN, GIOVANNA
AS OF 12-20-2018 22:16:13	3612	THOMAS, ROBERT
AS OF 12-20-2018 22:20:14	4328	BURCH, TYREL
AS OF 12-20-2018 22:47:21	3624	FOSTER, BRAD
AS OF 12-21-2018 00:09:08	4468	GRISSE, TONY
AS OF 12-21-2018 00:31:47	N6234	MAIER, SAMANTHA
AS OF 12-21-2018 00:38:56	N6571	HIGAREDA, BRENDA
AS OF 12-21-2018 01:02:00	N3706	WORDEN, DANIELLE
AS OF 12-21-2018 01:29:10	4649	WILLOW, PERRY
AS OF 12-21-2018 02:46:28	N4297	BRYAN, SARAH
AS OF 12-21-2018 02:47:56	N6539	LOPEZ, MARINA
AS OF 12-21-2018 04:32:00	N5977	ROGERS, LAURA
AS OF 12-21-2018 04:57:07	4665	HONG, VINCENT
AS OF 12-21-2018 19:01:17	N3140	SAYLOR, JOANNE

# INCIDENT REPORT

32

DATE PREPARED: 01/24/2019 RIVERSIDE COUNTY SHERIFF CA0330000 ☐ INITIAL ☒ SUPPLEMENTAL

1. FILE NUMBER LI83540109	2. DATE/TIME REPORTED	3. DATE/TIME ASSIGNED	4. DATE/TIME INV. START	5. DATE/TIME INV. TERM	6. ADULT ARR	7. JUV ARR
8. OFFENSES - CODE SECTION OIS		CRIME Officer involved Shooting - Fatal			COUNTS	
10. OFFENSES - CODE SECTION (Add or Change to)		CRIME			COUNTS	
12. OFFENSES - CODE SECTION (Add or Change to)		CRIME			COUNTS	
14. LOCATION OF OCCURRENCE		15. REP. DIST.	16. OCCURRED ON	DATE/TIME	17. OR BETWEEN	DATE/TIME
18. BUSINESS NAME			19. BUSINESS PHONE		20. CASE STATUS/ CLEARANCE OPN/CR-2	
21. WAS THIS INCIDENT RELATED TO MARIJUANA? <input type="checkbox"/> YES <input checked="" type="checkbox"/> NO (If yes, briefly include in narrative or additional details how it was related)						

## VICTIM - REPORTING PARTY - WITNESS - OTHERS:

☐ SEE ADDITIONAL PERSONS REPORT

22. INV L OTH	23. NAME (Last, First, Middle) Dep. M. Kramer 5062	24. SEX	25. RACE	26. DOB	27. AGE	28. HT	29. WT	30. HAIR	31. EYES	32. SKIN
33. RESIDENCE ADDRESS		CITY	ZIP	34. EMAIL ADDRESS			35. RES. PHONE			
36. BUSINESS ADDRESS		CITY	ZIP	37. EMAIL ADDRESS			38. BUS. PHONE			
Lake Elsinore Sheriff's station										
39. INV L	40. NAME (Last, First, Middle)	41. SEX	42. RACE	43. DOB	44. AGE	45. HT	46. WT	47. HAIR	48. EYES	49. SKIN
50. RESIDENCE ADDRESS		CITY	ZIP	51. EMAIL ADDRESS			52. RES. PHONE			
53. BUSINESS ADDRESS		CITY	ZIP	54. EMAIL ADDRESS			55. BUS. PHONE			

## SUSPECT:

☐ ADULT ☐ JUVENILE

☐ PAROLE

☐ PROBATION

☐ SEE ADDITIONAL PERSONS REPORT

☐ ARRESTED

56. SUS#	57. NAME (Last, First, Middle)	58. SEX	59. RACE	60. DOB	61. AGE	62. HT	63. WT	64. HAIR	65. EYES	66. SKIN	
67. DRIVER'S LICENSE NUMBER / ID NUMBER		IN POSSESSION YES <input type="checkbox"/> NO <input type="checkbox"/>	68. STATE	69. SOCIAL SECURITY NUMBER	70. MNI NUMBER		71. COMMENTS				
72. RESIDENCE ADDRESS		CITY	ZIP	73. EMAIL ADDRESS			74. RES. PHONE				
75. BUSINESS ADDRESS		CITY	ZIP	76. EMAIL ADDRESS			77. BUS. PHONE				
78. JUVENILE DISPOSITION		<input type="checkbox"/> OTHER JURIS.		<input type="checkbox"/> JUV. CRT. PROE		WITHIN DEPT.		<input type="checkbox"/> DETAINED		<input type="checkbox"/> NOT DETAINED	
79. GANG DATA		80. TATTOOS/SCARS/MARKS/CLOTHING DESCRIPTION									
GANG NAME(S):		Interview with Dep. Kramer @ Lake Elsinore Station 12/20/18									
<input type="checkbox"/> Member <input type="checkbox"/> Associate <input type="checkbox"/> Self-Admit <input type="checkbox"/> Prior Knowledge											
TATTOOS / SCARS / MARKS											
<input type="checkbox"/> Face <input type="checkbox"/> Neck <input type="checkbox"/> R. Arm <input type="checkbox"/> L. Arm <input type="checkbox"/> Hands <input type="checkbox"/> Torso <input type="checkbox"/> Back <input type="checkbox"/> Legs											

## VEHICLE:

☐ REFER TO CHP 180 FORM FOR STOLEN, RECOVERED, TOWED OR IMPOUNDED

81. INV L	82. LICENSE	83. STATE	84. YEAR	85. MAKE	86. MODEL	87. BODY STYLE	88. S/L/R/O AUTO VALUE Code \$
89. COLOR/COLOR	90. VIN #	91. OTHER IDENTIFIERS				92. DISPOSITION OF VEHICLE	
93. REGISTERED OWNER		94. ADDRESS	CITY	STATE	ZIP	95. PHONE	

☐ PROPERTY REPORT ATTACHED FOR STOLEN, RECOVERED OR DAMAGED PROPERTY

101. DAMAGED PROPERTY VALUE

REPORTING OFFICER Inv. A. Johnson	OFFICER I.D. 3542	REVIEWED BY/DATE BER2343 01-25-19	APR CANCELLED:	ENTERED BY/DATE 3/5 TC
COPIES TO:		APR SENT:	DOJ-NCIC ENTERED:	DOJ-NCIC CANCELLED:

N5191  
1/30/19  
N/A

**Law Enforcement Others:****Central Homicide Unit:**

Investigator A. Johnson #3542 760-393-3500

Investigator D. Moody#3654 760-393-3500

**Riverside County District Attorney's Office:**

DDA Jennifer Garcia 951-955-5400

DA Inv. Ronald McGowan 951-955-5400

**RSO Deputy Kramer's Attorney:**

[REDACTED] Riverside Sheriff's Association [REDACTED]

**Attachment:**

1. Transcription of interview with Deputy Michael Kramer.

**Evidence:**

AJ01 DVD of interview with Dep. Kramer BCN2122707

This item was entered into evidence at the lake Elsinore Station.

**Details:**

On Thursday, December 20, 2018, I continued with an Officer Involved Shooting investigation. The shooting involving deputies of the lake Elsinore Sheriff's station occurred on 12/20/18, at 11630 Collier Ave., in the city of Lake Elsinore where Armando Franco was shot by Deputy M. Kramer of the Riverside County Sheriff's Department Lake Elsinore station. Franco was transported to Inland Valley Hospital, where he subsequently died as a result of his injuries. At approximately 2124 hours, I interviewed Deputy Kramer #5062 inside of the Captain's office at the Riverside County Sheriff's Department, Lake Elsinore station. Present at the time of the interview were Inv. Moody, Deputy Kramer with his employee representative [REDACTED], Deputy District Attorney Jennifer Garcia and DA Inv. McGowan. The interview was audio recorded. The following is a summary of Deputy Kramer's interview. For additional details, refer to the attached transcription.

I advised Deputy Kramer that I was conducting a criminal investigation regarding the shooting and that a separate administrative investigation was being conducted by the Professional Standards Bureau. Deputy Kramer consulted with his counsel and agreed to give a voluntary statement.

[REDACTED]. At the time of the shooting, Deputy Kramer was assigned to the Problem Oriented Policing Team (POP). Prior to being assigned to POP, Deputy Kramer was assigned to [REDACTED]



1 [REDACTED] at the Lake Elsinore station. Deputy Kramer started his shift at 0700 hours and works  
2 Monday thru Thursday. Deputy Kramer's work hours are normally 0700-1700 hours. On the day of  
3 the incident, Deputy Kramer wore a green class "C" uniform with a green load bearing vest with the  
4 word, "Police" on the front right breast and a cloth Riverside County Sheriff's Department badge on  
5 the left breast. "Police" was printed across the back of the vest in block lettering. Deputy Kramer  
6 was armed with his Glock 21 .45 cal pistol. This was the only weapons system that was deployed by  
7 Deputy Kramer during the shooting.

8  
9 On 12/20/18 Deputy Kramer and his partner, Deputy Ronald Beaudet were contacted by  
10 Investigator Clemp of the Lake Elsinore station to assist in a surveillance and apprehension of  
11 wanted 664/187, 245 PC suspect Armando Franco. Franco was the suspect in a shooting that  
12 occurred on 12/15/18 at the Azteca Grill in Lake Elsinore. During the incident, two people were  
13 shot and Franco fled the scene. On 12/20/18, Investigators conducted surveillance at [REDACTED]  
14 in the city of Lake Elsinore. Investigator Clemp contacted Deputy Kramer to assist by conducting a  
15 traffic stop if Franco left the location. Deputies communicated on Elsinore car to car Channel 2  
16 during the surveillance.

17  
18 Deputy Kramer and Beaudet maintained a position on Lemon St and Orchard St. When Franco left  
19 the location in a silver Ford Taurus, Investigators notified Kramer who began following the vehicle  
20 to initiate a vehicle stop. Franco accelerated away at speeds in excess of 100 mph. Deputy Kramer  
21 attempted to catch up the vehicle while Deputy Beaudet broadcast the pursuit on Lake Elsinore  
22 primary channel with Sheriff's dispatch. As the pursuit continued on Chaney St, Franco came to the  
23 T intersection approaching Collier St. Franco attempted to turn left onto Collier but was driving too  
24 fast. Franco then drove into the parking lot of 11630 Collier Ave and crashed into the back of a  
25 parked car in the lot. Deputy Kramer saw a female standing outside on the passenger side of the car  
26 that Franco collided into. Deputy Kramer sees that Franco is out of his vehicle on the driver side  
27 and is holding two semi-automatic pistols. Franco drops one of the pistols to the ground. As Deputy  
28 Kramer enters the lot he sees Franco facing him as he tries to recover the second pistol from the  
29 ground. Deputy Kramer collides into the rear of [REDACTED] Franco's vehicle. Deputy Kramer said Franco  
30 was standing on the driver side of his vehicle. After Deputy Kramer collides into Franco's vehicle  
31 he recovers the second pistol from the ground. Franco was facing Deputy Kramer armed with two  
32 pistols. Fearing he would be shot as well as the fact that Franco had previously been involved in a  
33 shooting, Deputy Kramer fired his pistol an unknown amount of times at Franco as he tried to exit  
34 his vehicle. As Deputy Kramer exited his vehicle, Franco ran away north through the parking lot  
35 until he fell to the ground 15 to 20 yards away.

36  
37 Deputy Kramer and several other deputies approached Franco while he was on the ground. Deputy  
38 Beaudet remained with the female at the car that Franco collided into. Deputy Kramer applied a  
39 tourniquet to a gunshot wound to Franco's leg as well as a patch to a wound in his upper chest until  
40 medical personnel arrived.

41  
42 I concluded my interview with Deputy Kramer at 2233 hours. This report was generated to  
43 summarize my interview with Deputy Kramer.

1 **Case Status:**

2

3 OPN/ CR-2

4



## Riverside County Sheriff's Department

### New Property / Evidence Report

<b>Deputy Name:</b>	JOHNSON, ANTHONY	<b>Deputy ID:</b>	3542	<b>Incident Number:</b>	L183540109
<b>Evidence Barcode:</b>	<b>Date Entered:</b>	<b>Item Description:</b>	<b>Mailing Address:</b>	<b>Tickler will be sent:</b>	<b>Entered By (ID):</b>
2122707 	1/24/2019	Item Description: AJ01 - DVD of Dep. Kramer Interview. This item is related to the following SUSPECT: Franco, Armando.	Transient Lake Elsinore	4/24/2019	3542

ATTACHMENT #1

L183540109

DEPUTY M. KRAMER #5062

INTERVIEW

1 **INVESTIGATOR:** INVESTIGATOR ANTHONY JOHNSON  
2 INVESTIGATOR DAN MOODY  
3 **DATE/TIME:** 12/20/2018 2124 HOURS  
4 **INTERVIEW WITH:** DEPUTY MICHAEL KRAMER  
5 DDA JENNIFER GARCIA  
6 ATTORNEY [REDACTED]  
7 DA INVESTIGATOR RON MC GOWAN  
8 **FILE NUMBER:** L 18 354 0109  
9

10  
11 INVESTIGATOR JOHNSON: It is Thursday, December 20th, 2018, at approximately  
12 2124 hours, and we're -- myself and Investigator Moody are in the captain's conference room at the  
13 Lake Elsinore station reference Lake Elsinore File -- standby -- 18-354-0109 -- an officer-involved  
14 shooting that occurred, and we'll go ahead and just make introductions for the record starting on my  
15 right --  
16

17 INVESTIGATOR MOODY: Dan Moody with CHU.  
18

19 DDA JENNIFER GARCIA: Jennifer Garcia with the DA's office.  
20

21 DEPUTY MICHAEL KRAMER: Michael Kramer, Lake Elsinore station.  
22

23 [REDACTED] attorney with the Riverside Sheriff's  
24 Association.  
25

26 INVESTIGATOR MC GOWAN: Ron McGowan Investigator with the Riverside County  
27 DA's office.  
28

29 INVESTIGATOR JOHNSON: All righty. All right. Deputy Kramer, I understand that  
30 you've had an opportunity to speak with your attorney?  
31

32 DEPUTY MICHAEL KRAMER: Yes.  
33

34 INVESTIGATOR JOHNSON: Okay. I'm going to ask you some -- some -- some  
35 questions --  
36

37 (coughing)  
38

39 -- about the incident that occurred earlier today. I want you to take your time, answer my  
40 questions. I don't want you to guess about anything. I'm not going to throw any -- anything to try  
41 and throw you off or anything. Obviously, you -- you've come here voluntary, so I'm asking you to  
42 just give me -- give me a statement -- or -- and you've had the opportunity to speak with your  
43 attorney regarding that; correct?

1  
2 DEPUTY MICHAEL KRAMER: Yes.

3  
4 INVESTIGATOR JOHNSON: Okay. And, again, Investigator Moody and I are from  
5 the central homicide unit, so we're not PSB. We're not conducting any type of administrative in --  
6 investigation. We just want to get the facts of what occurred earlier today. All righty?

7  
8 DEPUTY MICHAEL KRAMER: Okay.

9  
10 INVESTIGATOR JOHNSON: Okay. So let me get some preliminary information from  
11 you. Do you have anything, [REDACTED]

12  
13 Let me get some preliminary information from you, Deputy. What's your first name,  
14 Deputy?

15  
16 DEPUTY MICHAEL KRAMER: Michael.

17  
18 INVESTIGATOR JOHNSON: M-i-c-h-a-e-l?

19  
20 DEPUTY MICHAEL KRAMER: Correct.

21  
22 INVESTIGATOR JOHNSON: And the spelling of your last, Kramer?

23  
24 DEPUTY MICHAEL KRAMER: K-r-a-m-e-r.

25  
26 INVESTIGATOR JOHNSON: And what's your ID number?

27  
28 DEPUTY MICHAEL KRAMER: 5062.

29  
30 INVESTIGATOR JOHNSON: And what was your designator today?

31  
32 DEPUTY MICHAEL KRAMER: 5-Lincoln-410 -- or 5-L410.

33  
34 INVESTIGATOR JOHNSON: Is that a patrol unit, or is that a special team?

35  
36 DEPUTY MICHAEL KRAMER: A special team.

37  
38 INVESTIGATOR JOHNSON: And what team is it?

39  
40 DEPUTY MICHAEL KRAMER: I'm a part of a two-man pop team -- a problem-oriented  
41 policing team.

42  
43 (short pause)



1  
2 INVESTIGATOR JOHNSON: And how long have you -- strike that. What time did you  
3 start your shift today?

4  
5 DEPUTY MICHAEL KRAMER: At 7:00 this morning -- 7:00 a.m.

6  
7 INVESTIGATOR JOHNSON: You just work 07 to 5 or --

8  
9 DEPUTY MICHAEL KRAMER: Correct.

10  
11 INVESTIGATOR JOHNSON: Okay.

12  
13 (short pause)

14  
15 And what are your normal workdays?

16  
17 DEPUTY MICHAEL KRAMER: Monday through Thursday.

18  
19 (short pause)

20  
21 INVESTIGATOR JOHNSON: All right. Deputy Kramer, how long have you been a  
22 deputy sheriff?

23  
24 DEPUTY MICHAEL KRAMER:

25  
26  
27 INVESTIGATOR JOHNSON:

28  
29 DEPUTY MICHAEL KRAMER:

30  
31 INVESTIGATOR JOHNSON:

32  
33 DEPUTY MICHAEL KRAMER:

34  
35 INVESTIGATOR JOHNSON:

36  
37 DEPUTY MICHAEL KRAMER:

38  
39  
40  
41  
42 (short pause)

1 INVESTIGATOR JOHNSON:

2  
3 DEPUTY MICHAEL KRAMER:

4  
5 INVESTIGATOR JOHNSON:

6  
7 DEPUTY MICHAEL KRAMER:

8  
9 INVESTIGATOR JOHNSON:

10  
11 (short pause)

12  
13 And besides the pop team, have you worked any other special assignments here at the  
14 station?

15  
16 DEPUTY MICHAEL KRAMER: No, sir.

17  
18 INVESTIGATOR JOHNSON: Okay.

19  
20 (short pause)

21  
22 All righty. Well, coming up -- regarding today's incident -- how did you get involved with  
23 that?

24  
25 DEPUTY MICHAEL KRAMER: I was contacted by Lake Elsinore station investigators to  
26 assist making a traffic stop with a -- one of the suspects that they were looking for -- involved a  
27 shooting back here -- last week here in the city.

28  
29 INVESTIGATOR JOHNSON: Okay. And what were your responsibilities?

30  
31 DEPUTY MICHAEL KRAMER: My partner and I were, basically, a black-and-white  
32 marked unit to set up to make a -- a traffic stop. Just -- our goal was to utilize our black-and-white  
33 to -- to conduct a stop for them.

34  
35 INVESTIGATOR JOHNSON: And were those detective units -- were they on a  
36 surveillance?

37  
38 DEPUTY MICHAEL KRAMER: Yes, they were.

39  
40 INVESTIGATOR JOHNSON: Okay. Do you know what the -- what residence or  
41 business they were -- were surveilling?

42  
43 DEPUTY MICHAEL KRAMER: They weren't -- they had a ping for a cell phone, and they

1 were, basically, following this ping around, and ultimately, it landed at a residence in Wildomar off  
2 of -- spelled [REDACTED], I believe, and they were set up at one area just watching. It  
3 was a one-way-in-one-way-out street -- cul-de-sac, and we were set up on a different side of the  
4 street -- so they were watching the -- the street, waiting for the vehicle to leave, and then they put  
5 out traffic later to let us know that -- that that car was headed our way.

6  
7 INVESTIGATOR JOHNSON: All righty. And what did -- what did the investigators  
8 tell you about the suspect?

9  
10 DEPUTY MICHAEL KRAMER: Well, I -- I know that they had been working a  
11 [REDACTED] that occurred last week here in our  
12 city where [REDACTED]

13  
14 I know they've been working this for, like, the last week or two weeks now, and then, today,  
15 they found -- I don't know -- around 10:00 o'clock or so, they -- they texted us and asked us if we  
16 could be their marked unit for a traffic stop.

17  
18 INVESTIGATOR JOHNSON: All righty. And when -- when you're -- act -- actually,  
19 who contacted you from --

20  
21 DEPUTY MICHAEL KRAMER: Investigator Clemp.

22  
23 INVESTIGATOR JOHNSON: -- the other team? Clem (sic)?

24  
25 DEPUTY MICHAEL KRAMER: Here at the Lake Elsinore station.

26  
27 INVESTIGATOR JOHNSON: All righty. Now, when -- when Investigator Clem  
28 contacted you, did -- did you guys have a briefing?

29  
30 DEPUTY MICHAEL KRAMER: It was Investigator Clemp.

31  
32 INVESTIGATOR JOHNSON: Clemp?

33  
34 DEPUTY MICHAEL KRAMER: -- with a P, and then Carranza was his partner at the time.  
35 No. We did not have a briefing -- just these text messages -- hey, this is what we've got going on,  
36 and we're just utilizing you for a -- a traffic stop.

37  
38 INVESTIGATOR JOHNSON: All righty. And were you guys given any other  
39 information about the suspect? Any fliers?

40  
41 DEPUTY MICHAEL KRAMER: No fliers. We had a photograph, and we had a -- a  
42 general description of the model of vehicle that we were looking for -- wasn't the exact vehicle, but  
43 a similar vehicle.

1  
2 INVESTIGATOR JOHNSON: All righty. Now, during your -- during the  
3 surveillance -- at some point, obviously, the -- the suspect left the location; correct?  
4

5 DEPUTY MICHAEL KRAMER: Correct.  
6

7 INVESTIGATOR JOHNSON: Okay. And then what happened at that point?  
8

9 DEPUTY MICHAEL KRAMER: So we were working on an off channel -- just  
10 communicating car-to-car. The detectives put out over the radio that the car is pulled onto Lemon  
11 Street, and it was headed eastbound -- which was where we were set up.  
12

13 Deputy Birch was on a -- we were parked on -- I guess, the south side of Lemon Street just  
14 past Orchard, and -- so he would have been coming up Lemon. He made a left onto Orchard  
15 passing Deputy Birch who was in a -- an unmarked stealth unit.  
16

17 As soon as we saw the car make the left, we left our position from a parking lot and got  
18 behind the suspect vehicle.  
19

20 INVESTIGATOR JOHNSON: Okay. And -- and, actually, how many people were  
21 involved in the surveillance -- if you -- you can recall?  
22

23 DEPUTY MICHAEL KRAMER: So the detectives -- they were a two men in an unmarked  
24 vehicle. We had -- myself and my partner in -- in a marked, two-man unit. Deputy Birch was in  
25 a -- a stealth unmarked unit by himself.  
26

27 Deputy Birch is on our PAC team. He reached out to one of his partners who was in an  
28 unmarked car who was, I think, en route, or going to be setting up nearby. We also asked a patrol  
29 unit -- Deputy Miller -- to standby and kind of -- in the area but out of the specific area.  
30

31 But we had (inaudible) him, hey, you know, you're on patrol. If you have calls or  
32 something, then go ahead and, you know, clear, and respond to those calls, but at the time, we --  
33 you know, needed him just to stand by in the area.  
34

35 INVESTIGATOR JOHNSON: All righty. Now, you said -- mentioned that the  
36 investigators that were working this -- a attempt murder for the past couple of weeks. What other  
37 information about the suspect did they -- they pass along to you -- as far as any -- any weapons or --  
38

39 DEPUTY MICHAEL KRAMER: Other than we're assisting with the investigation a little  
40 bit -- that two people were shot. I don't remember them talking about specific crime, but a firearm  
41 was used, obviously, and we had a picture of him, his name, and then a -- a moniker of Flacko, that  
42 I recall talking to them about.  
43

1 INVESTIGATOR JOHNSON: Okay. And you haven't dealt with this individual in the  
2 past?

3  
4 DEPUTY MICHAEL KRAMER: No, sir -- I never, didn't know who he was.  
5

6 INVESTIGATOR JOHNSON: All righty. So now, going back to -- once you -- the  
7 vehicle leaves, and then you guys -- you and your partner get behind the -- the vehicle -- what  
8 happened at that point?  
9

10 DEPUTY MICHAEL KRAMER: We could tell that he, obviously, recognized a police car  
11 was behind him, because he started to speed away. I activated my lights and sirens.  
12

13 Well -- just to back up. Just a sec -- we were on that car-to-car channel. As soon as we got  
14 the information that he was on the road.  
15

16 We put out, "Okay. Let's go to primary -- the primary channel with a dispatcher, and we're  
17 going to do a felony stop if -- if we -- if he stops."  
18

19 So then we get behind. I could tell he starts to speed off. I activated lights and sirens.  
20 Deputy Beudet ends up taking over radio traffic -- tries to put out a traffic stop and then,  
21 ultimately, we go into vehicle pursuit.  
22

23 INVESTIGATOR JOHNSON: Okay. And do you recall where the pursuit initiated?  
24

25 DEPUTY MICHAEL KRAMER: We -- I activated my lights on Orchard Street, probably --  
26 I don't know the cross street, but it was between Lemon and -- I think it's Lime -- Lemon and  
27 Lime -- but I'm not exactly sure what the cross street is.  
28

29 INVESTIGATOR JOHNSON: Okay. But at that -- at the time you initiated the pursuit,  
30 you were broad -- broadcasting to dispatch?  
31

32 DEPUTY MICHAEL KRAMER: Yes -- my partner was on the radio (inaudible).  
33

34 INVESTIGATOR JOHNSON: And -- so during the pursuit, you followed the vehicle.  
35 You pursue the vehicle until the termination point; correct?  
36

37 DEPUTY MICHAEL KRAMER: Correct.  
38

39 INVESTIGATOR JOHNSON: During the pursuit -- if you re -- if you being recall --  
40 what was the suspect's driving actions?  
41

42 DEPUTY MICHAEL KRAMER: Well, he was definitely trying to evade. He was driving  
43 fast. He was driving down the center median in the road, passed vehicles, ran stop signs, ran red

1 lights, yeah.

2  
3 INVESTIGATOR JOHNSON: And about what time --

4  
5 DEPUTY MICHAEL KRAMER: There was -- there was almost a collision at -- when he  
6 ran a red light at Diamond and Mission Trail.

7  
8 INVESTIGATOR JOHNSON: Okay. And about what time of day was this?

9  
10 DEPUTY MICHAEL KRAMER: I want to say it was around 3:00 p.m.

11  
12 (short pause)

13  
14 I'm not exactly sure of it.

15  
16 INVESTIGATOR JOHNSON: Okay. But the -- what was the traffic like on the streets?

17  
18 DEPUTY MICHAEL KRAMER: They -- it was light -- initially, it started light, and then a  
19 little bit medium when we got to the bigger -- the main -- main streets.

20  
21 INVESTIGATOR JOHNSON: Okay.

22  
23 DEPUTY MICHAEL KRAMER: Roads were dry. The sun was still out -- still light. I  
24 ended up taking my sunglasses off at one point.

25  
26 INVESTIGATOR JOHNSON: And in your best estimation, how fast was the suspect  
27 going, trying to evade you?

28  
29 DEPUTY MICHAEL KRAMER: Hmmmm, I never really caught up to him, and -- to be,  
30 you know, really, really close to him. I would say, he was probably doing 100 miles an hour at  
31 some point.

32  
33 INVESTIGATOR JOHNSON: All righty. Now, what happened to cause the pursuit to  
34 terminate?

35  
36 DEPUTY MICHAEL KRAMER: Well, we were driving on Chaney Street heading west --  
37 eastbound -- eastbound on Chaney approaching the intersection of Collier. It's a T intersection.  
38 The suspect vehicle started to veer into oncoming traffic. No other cars were there, but there was  
39 somebody stopped at the intersection.

40  
41 We were coming up behind, and I could recognize that he was going faster than -- he was  
42 going fast. He was he wasn't going to -- going to be able to navigate that turn at that speed.



1 He started to drift -- not drift -- I guess, turn to the left. He runs the stop sign into oncoming  
2 traffic -- goes across the intersection, hits a curb, goes into -- there was a driveway, but hits the curb  
3 into the driveway, and then crashes into a parked vehicle.

4  
5 I remember seeing, maybe, one female as we were driving that way near that car that was  
6 parked there -- in front -- that the suspect collided into.

7  
8 INVESTIGATOR JOHNSON: Okay. And then what happened?

9  
10 DEPUTY MICHAEL KRAMER: I was coming in behind. As I was coming to a stop,  
11 either -- I was driving behind, going to the same -- following -- get behind the suspect -- and  
12 ultimately, I don't stop in time, and I collided into the back of the suspect's vehicle.

13  
14 INVESTIGATOR JOHNSON: Okay. And then after the collision, what happened at  
15 that point?

16  
17 DEPUTY MICHAEL KRAMER: So as I'm heading -- as I'm coming to a stop, we collide.  
18 The suspect gets out of the vehicle -- out of the driver's side. I can tell he has two firearms --  
19 semiautomatic handguns. One of them ends up falling to the ground, and as he's picking it up, I'm  
20 now opening my door.

21  
22 Suspect's -- pick up the gun turned towards me, and I end up shooting from -- I think I had  
23 one leg out of the car. I'm not -- I don't remember exactly.

24  
25 But I unholster (sic) my firearm and -- shooting the suspect through my driver's side window  
26 -- rounds through the window.

27  
28 INVESTIGATOR JOHNSON: Now, when you say the suspect had the two guns -- was  
29 he holding both guns in his -- in his hands or -- what -- what do you mean by that?

30  
31 DEPUTY MICHAEL KRAMER: Well -- well, he's -- he had one hand -- one for sure in  
32 one of his hands, and as he's picking up the second one, he's holding it, so at that moment -- then  
33 he -- by the time he's picking up the gun, I -- he has both hands -- both guns in his hands.

34  
35 INVESTIGATOR JOHNSON: Now, when you say he was picking it up, where was he  
36 picking that -- that gun up from?

37  
38 DEPUTY MICHAEL KRAMER: So he was right next to his car, so between his driver  
39 door or by the driver area getting out and then my driver door -- so within a few feet.

40  
41 INVESTIGATOR JOHNSON: Okay. Was the gun in the car or was it on the -- where  
42 was the gun?

1 DEPUTY MICHAEL KRAMER: One in his hand -- one on the ground.

2  
3 INVESTIGATOR JOHNSON: Okay. Got it. And as he exited the car, you said at some  
4 point, he had turned towards you?

5  
6 DEPUTY MICHAEL KRAMER: Yeah. So -- but I -- what I thought was happening is as  
7 he's picking up the gun, he turned his body toward me, so as he's coming up, I believe he's going to  
8 start shooting at me, so I end up shooting through my window at him.

9  
10 INVESTIGATOR JOHNSON: Now, when he turned towards you -- and I know it all  
11 happened in a -- in an instant, so if you can recall, great. When he started to -- to turn towards  
12 you -- have -- what was his -- his -- his body mannerisms? What -- what was the -- what was that  
13 like?

14  
15 DEPUTY MICHAEL KRAMER: Oh, see, I -- I don't know. I can't recall. It happened so  
16 quickly. Yeah, I just saw guns, and it, kind of, happened -- pointing -- not pointing but facing me,  
17 and I thought he was going to, you know, ultimately, start shooting at me.

18  
19 INVESTIGATOR JOHNSON: Okay. At any point, do you know if the suspect fired at  
20 you?

21  
22 DEPUTY MICHAEL KRAMER: I don't know.

23  
24 INVESTIGATOR JOHNSON: Okay. Now, when you fired, you're -- what -- you said  
25 you were inside -- still inside -- or --

26  
27 DEPUTY MICHAEL KRAMER: I think I --

28  
29 INVESTIGATOR JOHNSON: -- trying to get out.

30  
31 DEPUTY MICHAEL KRAMER: I think I might have had my left foot out.

32  
33 INVESTIGATOR JOHNSON: Okay.

34  
35 DEPUTY MICHAEL KRAMER: And then I was still seated -- or trying to get out or still  
36 seated somewhere in that position.

37  
38 INVESTIGATOR JOHNSON: Okay. And if you can recall -- how -- approximately  
39 how many times do you think you fired?

40  
41 DEPUTY MICHAEL KRAMER: Honestly, when -- when my sergeant asked me, I -- I -- I  
42 don't know. I don't remember that. I know I didn't go to slide lock. I do remember that. I mean, I  
43 didn't shoot all 14 bullets I had in that gun. I want to say, maybe, five. I -- I -- and I don't know.

1  
2 INVESTIGATOR JOHNSON: Okay. And when you were -- when you were firing, was  
3 the suspect -- at the time he was firing, was he facing towards you? Was he making -- ad --  
4 advancing towards you? Or was he in a static position?

5  
6 DEPUTY MICHAEL KRAMER: I think initially, it was a static, and then he began to run  
7 away.

8  
9 INVESTIGATOR JOHNSON: Okay. All righty. Then after you fired your weapon,  
10 what happened?

11  
12 DEPUTY MICHAEL KRAMER: As he was running with guns in hands -- both hands still  
13 firing, he gets, maybe -- I don't know, 15 to 20 yards and collapses.

14  
15 At that point, I'm trying to get out of the car, and I check on my partner, because we still -- I  
16 didn't know if there was anybody else in the vehicle, and I can see him clearing that car, so then I  
17 knew he was okay.

18  
19 Up ahead of me, there was a car parked in the parking lot, and I saw Deputy Miller at that  
20 car pointing down on the suspect, so I ran to him, and got on his back so that we can go and -- and  
21 detain or arrest the suspect.

22  
23 INVESTIGATOR JOHNSON: Okay. Now, when you initially started shooting, about  
24 how far was the suspect from your vehicle?

25  
26 DEPUTY MICHAEL KRAMER: Couple feet.

27  
28 INVESTIGATOR JOHNSON: Couple feet?

29  
30 DEPUTY MICHAEL KRAMER: Yeah.

31  
32 INVESTIGATOR JOHNSON: All righty. One second. We have the video on it, so I  
33 didn't know if you wanted to -- to try and (inaudible) the -- the video or not?

34  
35 INVESTIGATOR MOODY: It's -- it's up to you.

36  
37 [REDACTED]: Might as well go ahead and pause and then we'll --

38  
39 INVESTIGATOR MOODY: And we'll go off tape briefly at 2144.

40  
41 (beeping)

42  
43 INVESTIGATOR JOHNSON: Okay. We're back on tape at 2157. Now, where did we

1 leave off?

2  
3 [REDACTED]: You had a chance to review the Body-Worn video?

4  
5 DEPUTY MICHAEL KRAMER: Yes, sir, I did.

6  
7 [REDACTED] Okay.

8  
9 INVESTIGATOR JOHNSON: And did that refresh your memory a little bit?

10  
11 DEPUTY MICHAEL KRAMER: Little bit, yeah.

12  
13 INVESTIGATOR JOHNSON: Little bit? Okay. So, now, once the -- the shooting  
14 occurred, what happened at -- at that point? After you -- after you fired your weapon, what did you  
15 do?

16  
17 DEPUTY MICHAEL KRAMER: Well, I didn't remember this until watching the video, but  
18 I -- I -- the car wasn't in park. I reached back over, put it back in park. I got out of the car, and I ran  
19 to Deputy Miller, who was up ahead.

20  
21 I remember yelling back to my partner -- because the car was still there -- "Make sure no  
22 one else was inside the car."

23  
24 He -- I think, he had mentioned something -- or said something that it was clear, and then  
25 me and Deputy Miller moved in on the suspect, and I holstered my firearm -- pulled the -- the  
26 suspect over onto his stomach and then put him in handcuffs.

27  
28 INVESTIGATOR JOHNSON: All right. Did anyone render any medical aid?

29  
30 DEPUTY MICHAEL KRAMER: Yeah, I carried a -- I have a SWAT -- it's a SWAT-T™.  
31 It's like a rubberized tourniquet, so we began to pull the suspect's clothing off to see where he was  
32 shot -- to see what wounds we could try and work on.

33  
34 He had a -- a shot in his -- his leg -- so I didn't want to cause anymore -- I wanted to cut the  
35 circulation off if -- if that was going to help, so I -- I did a tourniquet on his leg between his groin  
36 and the wound.

37  
38 We got his shirt off, and we saw there was another wound in the upper chest, maybe. So I  
39 took that SWAT-T™ -- it's a -- like a rubberized tourniquet, and I cut that to -- to make a small  
40 patch, and then I used that to apply pressure to the -- the one wound.

41  
42 INVESTIGATOR JOHNSON: And what was that called again?

1 DEPUTY MICHAEL KRAMER: It's called SWAT, so --

2  
3 INVESTIGATOR JOHNSON: SWAT?

4  
5 DEPUTY MICHAEL KRAMER: -- SWAT, and then I -- like the capitalized T, like,  
6 SWAT-T™. I think that's what it is, and it's -- it's a tourniquet, medical band, yeah.

7  
8 Another deputy had a different tourniquet of -- like, a CAT 7 type tourniquet. I don't  
9 remember use -- I didn't use that one. I just did the one there, and I was holding that one for a  
10 while.

11  
12 Additional deputies responded. We had medical start to roll in, and then I was -- somebody  
13 took over holding pressure on that wound, and then Sergeant Woodland grabbed me and took me  
14 away -- or back to a different car to sit in, and then had told him my camera was still on.

15  
16 And then he said, "Okay. Go ahead and turn it off."

17  
18 Turned off my camera, got a seat in a different unit -- not mine, got a bottle of water, and  
19 just hung out -- just waited there.

20  
21 INVESTIGATOR JOHNSON: [REDACTED]

22 [REDACTED]  
23  
24 DEPUTY MICHAEL KRAMER: [REDACTED]

25  
26 INVESTIGATOR JOHNSON: Okay.

27  
28 (short pause)

29  
30 [REDACTED]  
31 [REDACTED]  
32 [REDACTED]  
33 [REDACTED]  
34 [REDACTED]  
35 [REDACTED]  
36 [REDACTED]  
37 [REDACTED]  
38 [REDACTED]  
39 [REDACTED]  
40 (buzzing)

41  
42 And I think that's it.

1 INVESTIGATOR JOHNSON:

2 [REDACTED]  
3  
4 DEPUTY MICHAEL KRAMER:

5  
6 INVESTIGATOR JOHNSON:  
7  
8 [REDACTED]  
9  
10 [REDACTED]

11 DEPUTY MICHAEL KRAMER:

12  
13 (buzzing)  
14  
15 [REDACTED]  
16  
17  
18  
19

20 INVESTIGATOR JOHNSON: Okay. Dan, you have anything?

21  
22 INVESTIGATOR MOODY: So -- sorry, I have, kind of, a cold.

23  
24 (coughing)  
25

26 So prior -- prior to the pursuit and the off channel back and forth and being familiar with -- I  
27 guess, the investigators setting up on this -- so you knew this guy was wanted for, like, assault with  
28 a deadly weapon, attempt homicide on some victims with a gun?  
29

30 DEPUTY MICHAEL KRAMER: Correct.  
31

32 INVESTIGATOR MOODY: Okay. So you had all that information. Then you get a --  
33 he's mobile. He's in his car. They're soliciting you -- because you're -- you and your partner --  
34 because you're in a black-and-white, and you're driving?  
35

36 DEPUTY MICHAEL KRAMER: Yes, sir.  
37

38 INVESTIGATOR MOODY: And who's passenger?  
39

40 DEPUTY MICHAEL KRAMER: Deputy Ron Beaudet is my passenger. He's my partner.  
41

42 INVESTIGATOR MOODY: Beaudet? How -- how do you spell that?  
43



1 DEPUTY MICHAEL KRAMER: B-e-a-u-d-e-t.

2  
3 INVESTIGATOR MOODY: Okay. Are you guys partners on the --

4  
5 DEPUTY MICHAEL KRAMER: We --

6  
7 INVESTIGATOR MOODY: -- on the POP team?

8  
9 DEPUTY MICHAEL KRAMER: We are the POP team, [REDACTED].

10  
11 INVESTIGATOR MOODY: And you guys roll around in a --

12  
13 DEPUTY MICHAEL KRAMER: We have a marked city of Lake Elsinore Ford Explorer --  
14 markings on the side that say, "Police," and red-and-blue lights on the top.

15  
16 INVESTIGATOR MOODY: Okay. So the guy goes mobile. They solicit you to -- to  
17 make the stop on him. You're at Lemon and Orchard when you see the car coming -- activate lights  
18 and siren. That's when the guy takes off and then this whole -- this pursuit is going.

19  
20 When you're coming up -- and I'm probably going to butcher these street names, but when  
21 you're coming up Chan -- is it Chaney? Cher --

22  
23 DEPUTY MICHAEL KRAMER: Right onto Chaney Street.

24  
25 INVESTIGATOR MOODY: Right onto Chaney -- I didn't even know what direction  
26 that -- like, northeast, maybe --

27  
28 DEPUTY MICHAEL KRAMER: I always just call it --

29  
30 INVESTIGATOR MOODY: Because they're kind of angled or --

31  
32 DEPUTY MICHAEL KRAMER: I call it east --

33  
34 INVESTIGATOR MOODY: Okay.

35  
36 DEPUTY MICHAEL KRAMER: East and west and the freeway I use as north and south.

37  
38 INVESTIGATOR MOODY: Okay. So coming east on Chaney to -- looks like, he's  
39 going to make a left turn onto Collier.

40  
41 DEPUTY MICHAEL KRAMER: Correct.

42  
43 INVESTIGATOR MOODY: But you say he's going way too fast, and he's not able to

1 make that turn, and he goes straight across. How far away are you from him as he's going across  
2 the intersection into that parking lot -- roughly?

3  
4 DEPUTY MICHAEL KRAMER: Honestly, I don't know. I would say -- as a guess, maybe,  
5 I don't know -- 30, 40 yards.

6  
7 INVESTIGATOR MOODY: Okay.

8  
9 DEPUTY MICHAEL KRAMER: Maybe -- the entire width of the intersection.

10  
11 INVESTIGATOR MOODY: Okay. So he goes into this parking lot, and he crashes  
12 into, like, a parked car?

13  
14 DEPUTY MICHAEL KRAMER: Yes.

15  
16 INVESTIGATOR MOODY: Could you see anybody in that car?

17  
18 DEPUTY MICHAEL KRAMER: I didn't see anybody in the car, but I did see at least one  
19 female standing outside of the car somewhere. I just remember seeing a -- a woman standing  
20 there -- somewhere.

21  
22 INVESTIGATOR MOODY: And when did you see her standing outside of the car?

23  
24 DEPUTY MICHAEL KRAMER: As I was going across the intersection, I could see up  
25 ahead what was going to happen, because I knew he wasn't going to make that turn, and his only  
26 straight avenue is either into that car, or if he was able to turn a little more, he would have went into  
27 a building.

28  
29 INVESTIGATOR MOODY: Okay. So as you're coming in -- as you're crossing the  
30 intersection, he's already crashed and come to a stop?

31  
32 DEPUTY MICHAEL KRAMER: Yes.

33  
34 INVESTIGATOR MOODY: Okay. And -- so before you go into the back of him -- is  
35 he starting to exit -- so you see this female, like, in your backdrop by that car that he just crashed  
36 into.

37  
38 DEPUTY MICHAEL KRAMER: Correct.

39  
40 INVESTIGATOR MOODY: Correct? And, again, she's on the passenger side or the  
41 driver's side?

42  
43 DEPUTY MICHAEL KRAMER: I believe she's the passenger side.

1  
2 INVESTIGATOR MOODY: So she's on the passenger side? He crashes into it.  
3 You're going through the intersection. When do you see him exit the vehicle? Is it right before you  
4 come into the back? Is it as you're entering the driveway?  
5

6 DEPUTY MICHAEL KRAMER: I can't be exactly sure. My -- I would say right before the  
7 collision -- right before I collide into the back of his car.  
8

9 INVESTIGATOR MOODY: Okay. And you see him exiting the driver's side of the  
10 vehicle. You see -- he's got two guns.  
11

12 DEPUTY MICHAEL KRAMER: Yes.  
13

14 INVESTIGATOR MOODY: One in each hand.  
15

16 DEPUTY MICHAEL KRAMER: Yes.  
17

18 INVESTIGATOR MOODY: And they're handguns?  
19

20 DEPUTY MICHAEL KRAMER: Yes.  
21

22 INVESTIGATOR MOODY: So now you -- as you're coming up -- right before you  
23 collide into the back of him, you see him exiting the vehicle. He's got two guns in his hand. Your  
24 backdrop is a female in the car that's in front of him; right?  
25

26 DEPUTY MICHAEL KRAMER: The female would have been, I guess, downrange or  
27 down past us. Yes.  
28

29 INVESTIGATOR MOODY: So -- where exactly was she standing? Near the car?  
30

31 DEPUTY MICHAEL KRAMER: Near -- near her car.  
32

33 INVESTIGATOR MOODY: Near the --  
34

35 DEPUTY MICHAEL KRAMER: Near the car he initially crashed.  
36

37 INVESTIGATOR MOODY: Crashed into so he --  
38

39 DEPUTY MICHAEL KRAMER: -- in -- which I would assume would be their car.  
40

41 INVESTIGATOR MOODY: So by the drive --  
42

43 DEPUTY MICHAEL KRAMER: He was --

1  
2 INVESTIGATOR MOODY: By the driver's door?

3  
4 DEPUTY MICHAEL KRAMER: I think when I first saw her, I think she was on the -- the  
5 passenger side standing by, like, maybe, front passenger or the passenger door.

6  
7 INVESTIGATOR MOODY: Okay.

8  
9 DEPUTY MICHAEL KRAMER: I'm not sure.

10  
11 INVESTIGATOR MOODY: So he's getting out of the car. Two guns in his hand.  
12 She's by the passenger door, and you said then he -- it looked like he dropped one of the guns?

13  
14 DEPUTY MICHAEL KRAMER: Yes.

15  
16 INVESTIGATOR MOODY: Because now, he's bent over on the ground picking it up.  
17 Do you remember which one he had dropped?

18  
19 DEPUTY MICHAEL KRAMER: I don't.

20  
21 INVESTIGATOR MOODY: Okay. But you knew it was a gun that he dropped?

22  
23 DEPUTY MICHAEL KRAMER: Yeah.

24  
25 INVESTIGATOR MOODY: And as he's -- as he -- as you're coming up to him, and  
26 he's bent over now, picking this thing up -- so is it, like, his right side profile is towards you? Is  
27 he -- is he bent over facing you and picking it up?

28  
29 (short pause)

30  
31 DEPUTY MICHAEL KRAMER: Yeah, I would say, here, he's -- because the car was, kind  
32 of, at an angle, I would say that he was facing his car and my car -- picking it up this way. So my  
33 car would have been -- partially in front of him.

34  
35 INVESTIGATOR MOODY: So his right side --

36  
37 DEPUTY MICHAEL KRAMER: (inaudible).

38  
39 INVESTIGATOR MOODY: I'm sorry.

40  
41 DEPUTY MICHAEL KRAMER: I don't know if that -- if that made sense to you it's --

42  
43 INVESTIGATOR MOODY: Well, let me see if it makes sense -- so part of his right

1 side and part of the front of his body is facing you?

2  
3 DEPUTY MICHAEL KRAMER: Yes.

4  
5 INVESTIGATOR MOODY: And then he's picking the gun up, and that's when you  
6 see that -- the female in the background. You see him picking up this gun, and then that's about the  
7 time that you go into the back of his car; right?

8  
9 DEPUTY MICHAEL KRAMER: Correct.

10  
11 INVESTIGATOR MOODY: And -- and then he picks up the gun, and then what --  
12 what does he do from there?

13  
14 DEPUTY MICHAEL KRAMER: I start -- I'm not sure exactly what he did, but with him --  
15 now, both guns in hand, I think he's going to start shooting at me.

16  
17 INVESTIGATOR MOODY: Okay.

18  
19 DEPUTY MICHAEL KRAMER: So I -- I had my door open and I start shooting at him.

20  
21 INVESTIGATOR MOODY: Okay. Who's yelling, "Gun. Gun. Gun"?

22  
23 DEPUTY MICHAEL KRAMER: I didn't realize I did yell that.

24  
25 But after watching my video, that's me yelling, "Gun. Gun. Gun."

26  
27 INVESTIGATOR MOODY: That's your voice?

28  
29 DEPUTY MICHAEL KRAMER: Yeah.

30  
31 INVESTIGATOR MOODY: You recognize that as your voice? Okay. So -- so, now,  
32 he picks up the secondary gun, and he -- he's starting to raise up his body with part of the front of  
33 him facing you, and the right side facing you, and just tell me what's going through your head --

34  
35 DEPUTY MICHAEL KRAMER: I'm --

36  
37 INVESTIGATOR MOODY: -- seeing that?

38  
39 DEPUTY MICHAEL KRAMER: I knew he had already been involved a shooting where he  
40 had shot one or two people.

41  
42 INVESTIGATOR MOODY: Okay.

1 DEPUTY MICHAEL KRAMER: And, now, he's got two guns. He just evaded me. I -- I  
2 have nothing other to believe that he's going to start shooting at me, and I thought he was going to  
3 shoot me, so I -- I shot.

4  
5 INVESTIGATOR MOODY: Okay. And then when you start shooting, what is his  
6 reac -- what does he start doing then?

7  
8 DEPUTY MICHAEL KRAMER: His body starts turning, because he shot -- or he's turning  
9 to run away -- gun's still in hand. I'm still shooting at him, and then he collapses.

10  
11 INVESTIGATOR MOODY: Which -- where -- which way is he running?

12  
13 DEPUTY MICHAEL KRAMER: He is running -- would have been parallel to the  
14 storefront -- but inside the parking lot, running away from me.

15  
16 INVESTIGATOR MOODY: Okay.

17  
18 DEPUTY MICHAEL KRAMER: Or away from my car.

19  
20 INVESTIGATOR MOODY: So that would be, like --

21  
22 DEPUTY MICHAEL KRAMER: I would call that --

23  
24 INVESTIGATOR MOODY: -- Collier -- like, to the north?

25  
26 DEPUTY MICHAEL KRAMER: I would call that north, yeah. If I was --

27  
28 INVESTIGATOR MOODY: Okay.

29  
30 DEPUTY MICHAEL KRAMER: -- basing it -- the freeway is parallel to that, I would call  
31 it north.

32  
33 INVESTIGATOR MOODY: Okay. And then -- and then, I believe you said, he then  
34 collapses and --

35  
36 DEPUTY MICHAEL KRAMER: Goes down -- guns are still there. From watching the  
37 video, I -- I see that I had to put the car back in park, because I wasn't in park -- excuse me.

38  
39 I get out of my car, and then I go to Deputy Miller, who I had seen up ahead who was  
40 covering down on the suspect, and that's, pretty much --

41  
42 INVESTIGATOR MOODY: Do you know where the two guns were when he went  
43 down?



1  
2 DEPUTY MICHAEL KRAMER: Near him -- his body. I don't know exactly where they  
3 were, but I -- I remember seeing them as I was moving toward him.

4  
5 INVESTIGATOR MOODY: Were they in his hands? Do you remember?

6  
7 DEPUTY MICHAEL KRAMER: I don't. I know the -- the one hand I grabbed to pull him  
8 over -- he didn't have a hand -- gun in his hand.

9  
10 INVESTIGATOR MOODY: Okay.

11  
12 DEPUTY MICHAEL KRAMER: So I -- I remember grabbing him to pull him over -- turn  
13 him over to handcuff him, and -- or I didn't have to move a hand -- gun out of his hand to grab his  
14 hand. I do remember it was empty in that hand -- whatever hand I grabbed.

15  
16 INVESTIGATOR MOODY: Okay. And -- but the two guns were on the ground in,  
17 kind of, the general area where he was, and you remember seeing the two guns?

18  
19 DEPUTY MICHAEL KRAMER: I do.

20  
21 INVESTIGATOR MOODY: Okay. Okay.

22  
23 INVESTIGATOR JOHNSON: All righty. So I have a overhead map. I know it's a  
24 little -- little -- it's a little cramped. It's not to scale, obviously. I'd just like to let you take a look at  
25 it.

26  
27 And this -- based off of what you had told us, I'd like you to just -- pretty much, just mark  
28 where the -- where the vehicle came to rest and where the suspect started running towards.

29  
30 DEPUTY MICHAEL KRAMER: So that -- I'm pretty sure we're right at the curb, so I'm  
31 going to mark this as the first car with the female standing next to it.

32  
33 INVESTIGATOR MOODY: Okay.

34  
35 DEPUTY MICHAEL KRAMER: Okay. And then I would say this car, and then my car,  
36 because I know I was on this curb. There's a yellow pole there that was, kind of, in my way too.

37  
38 INVESTIGATOR JOHNSON: Uh-huh.

39  
40 DEPUTY MICHAEL KRAMER: But our -- our direction was here to there.

41  
42 INVESTIGATOR JOHNSON: Okay. And then once the suspect got out, which way did  
43 he go?

1  
2 (coughing)  
3

4 Just put an X just, kind of, in the area -- where -- pretty much, just where he came to rest --  
5 after the -- after the shooting.  
6

7 DEPUTY MICHAEL KRAMER: So when I -- then, when I started shooting here or where  
8 he went?  
9

10 INVESTIGATOR JOHNSON: No -- once he went down.  
11

12 DEPUTY MICHAEL KRAMER: Would have been over here.  
13

14 INVESTIGATOR JOHNSON: Okay. When he went that -- yeah, so you could say just  
15 a -- like a few feet from the -- from the car. Okay. And then you said there was another unit that  
16 came up behind you?  
17

18 DEPUTY MICHAEL KRAMER: I don't know where this --  
19

20 INVESTIGATOR JOHNSON: You don't know where?  
21

22 DEPUTY MICHAEL KRAMER: -- car was, but I know that there was a -- because  
23 there's --  
24

25 INVESTIGATOR JOHNSON: But there's additional units? Okay. You don't know  
26 where they --  
27

28 DEPUTY MICHAEL KRAMER: Definitely, there was units.  
29

30 INVESTIGATOR JOHNSON: You -- but if you don't know, yeah, I don't want you to  
31 guess.  
32

33 DEPUTY MICHAEL KRAMER: Yeah, it's -- what I'm saying is there was a parked car  
34 here. When I got out of the car --  
35

36 INVESTIGATOR JOHNSON: Uh-huh.  
37

38 DEPUTY MICHAEL KRAMER: -- I saw Deputy Miller -- one of my partners that I ran to,  
39 so he was between -- he -- there was a parked car somewhere. I don't know what stall. He came out  
40 from behind and was at that car, and when I got out after shooting, I ran to him.  
41

42 INVESTIGATOR JOHNSON: Got it.  
43

1 DEPUTY MICHAEL KRAMER: It's over where we saw it.

2  
3 INVESTIGATOR JOHNSON: Okay. Yeah. Like I said --

4  
5 DEPUTY MICHAEL KRAMER: It's not to scale, obviously, but somewhere --

6  
7 INVESTIGATOR JOHNSON: Yeah. Yeah. Don't worry about that. Yeah, like I said,  
8 it's just for -- for me visually, so I can follow along in my -- in my head. That's all.

9  
10 Hmmmm, and just so that I'm clear -- just how many -- so it's you and your partner, and then  
11 also Deputy Miller, and who else is involved in the surveillance?

12  
13 DEPUTY MICHAEL KRAMER: In the surveillance, it would have been Investigator  
14 Clemp and Investigator Carranza, they were in a UC vehicle -- west of the target street. Me and my  
15 partner were in a marked car east of the target street, and also Deputy Birch was in an unmarked  
16 stealth car east of the target street, and then I had texted and requested Deputy Miller to stay in the  
17 area, and then I had known Birch asked one of his PAC team members who was either responding  
18 to the area or may have made it to the area. I don't know.

19  
20 I just knew he -- he had mentioned his -- he had a partner coming who would have been  
21 west -- for any west take away.

22  
23 INVESTIGATOR JOHNSON: Okay. And then you said you were operating -- what  
24 channel were you guys operating on -- off of?

25  
26 DEPUTY MICHAEL KRAMER: Let's see -- another incident going on we -- we -- in the  
27 beginning of the day when we were doing it, it was on Elsinore tack -- Elsinore tack channel --  
28 basically, we went from 2 to 1, and then another major incident ended up taking those channels, so  
29 then we went to Elsinore primary car-to-car, Channel 2. So the -- when we -- when we were  
30 communicating on Lemon Street, we were on car-to-car Channel 2 -- Elsinore car-to-car, Channel 2.

31  
32 INVESTIGATOR JOHNSON: Okay. Hmmmm.

33  
34 (short pause)

35  
36 All right. You have anything else, Dan?

37  
38 INVESTIGATOR MOODY: No. Let's take a quick break.

39  
40 INVESTIGATOR JOHNSON: All righty. Go off tape at 10:15.

41  
42 Okay. Back on tape, 1031 hours. All right. Just one last thing, Deputy Kramer -- so as you  
43 were exiting your vehicle, how was -- I guess, what was the suspect's positioning of his body? How

1 was he coming up with the guns?

2  
3 INVESTIGATOR MOODY: After dropping the one.

4  
5 DEPUTY MICHAEL KRAMER: Well, his body would have been facing -- partially his car  
6 and my car, and as he's coming up, he's got both guns in his hand -- toward facing, basically, me, I  
7 guess, my car, and at that point, I thought he was going to start shooting at me.

8  
9 INVESTIGATOR JOHNSON: Okay.

10  
11 INVESTIGATOR MOODY: Do you -- do you remember if you were looking at the  
12 barrel?

13  
14 (buzzing)

15  
16 DEPUTY MICHAEL KRAMER: It happened so quick, I -- I honestly, don't know.

17  
18 INVESTIGATOR MOODY: Okay.

19  
20 INVESTIGATOR JOHNSON:

21  
22  
23  
24 DEPUTY MICHAEL KRAMER:

25  
26 INVESTIGATOR JOHNSON:

27  
28 DEPUTY MICHAEL KRAMER:

29  
30 INVESTIGATOR JOHNSON:

31  
32  
33 DEPUTY MICHAEL KRAMER:

34  
35 INVESTIGATOR JOHNSON:

36  
37 DEPUTY MICHAEL KRAMER:

38  
39 INVESTIGATOR JOHNSON:

40  
41  
42 DEPUTY MICHAEL KRAMER:

1 INVESTIGATOR JOHNSON: Outstanding.

2  
3 INVESTIGATOR MOODY: Do -- do you remember how your window broke out in  
4 your car -- the driver window?

5  
6 DEPUTY MICHAEL KRAMER: Yeah, I shot through it.

7  
8 INVESTIGATOR MOODY: Okay.

9  
10 INVESTIGATOR JOHNSON: All righty.

11  
12 DEPUTY MICHAEL KRAMER: I want to say that's how my finger got cut, maybe --  
13 glass.

14  
15 INVESTIGATOR MOODY: Okay.

16  
17 DEPUTY MICHAEL KRAMER: I found glass on my vest and stuff.

18  
19 INVESTIGATOR MOODY: Okay.

20  
21 INVESTIGATOR JOHNSON: Okay. Yeah, well, we'll -- I think that -- we will  
22 conclude our interview. It's 1033.

23  
24 (recording ends)

25  
26 REPORTING DETECTIVE: INVESTIGATOR ANTHONY JOHNSON

27  
28 D: 12/20/2018 T: 01/16/2019 Job: 972.DSS.68 AJ:da

# INCIDENT REPORT

33

DATE PREPARED: 01/25/2019 RIVERSIDE COUNTY SHERIFF CA0330000 ☐ INITIAL ☒ SUPPLEMENTAL

1. FILE NUMBER <b>L183540109</b>		2. DATE/TIME REPORTED		3. DATE/TIME ASSIGNED		4. DATE/TIME INV. START		5. DATE/TIME INV. TERM		6. ADULT ARR		7. JUV ARR	
8. OFFENSES - CODE SECTION <b>OIS - Fatal</b>				CRIME <b>NO CHANGE</b>				COUNTS <b>01</b>				9. EDP CODE <b>13C7-N</b>	
10. OFFENSES - CODE SECTION (Add or Change to)				CRIME				COUNTS				11. EDP CODE	
12. OFFENSES - CODE SECTION (Add or Change to)				CRIME				COUNTS				13. EDP CODE	
14. LOCATION OF OCCURRENCE				15. REP. DIST		16. OCCURRED ON- DATE/TIME		17. OR BETWEEN DATE/TIME					
18. BUSINESS NAME						19. BUSINESS PHONE				20. CASE STATUS/ CLEARANCE <b>OPN/ CR-2</b>			
21. WAS THIS INCIDENT RELATED TO MARIJUANA? <input type="checkbox"/> YES <input checked="" type="checkbox"/> NO (If yes, briefly include in narrative or additional details how it was related)													

**VICTIM - REPORTING PARTY - WITNESS - OTHERS:**

☐ SEE ADDITIONAL PERSONS REPORT

22. INVL <b>OTH</b>		23. NAME (Last, First, Middle) <b>Criminalist II</b>				24. SEX		25. RACE		26. DOB		27. AGE		28. HT		29. WT		30. HAIR		31. EYES		32. SKIN			
33. RESIDENCE ADDRESS						CITY						ZIP						34. EMAIL ADDRESS				35. RES. PHONE			
36. BUSINESS ADDRESS						CITY						ZIP						37. EMAIL ADDRESS				38. BUS. PHONE <b>909 387-9964</b>			
39. INVL		40. NAME (Last, First, Middle)				41. SEX		42. RACE		43. DOB		44. AGE		45. HT		46. WT		47. HAIR		48. EYES		49. SKIN			
50. RESIDENCE ADDRESS						CITY						ZIP						51. EMAIL ADDRESS				52. RES. PHONE			
53. BUSINESS ADDRESS						CITY						ZIP						54. EMAIL ADDRESS				55. BUS. PHONE			

**SUSPECT:** ☐ ADULT ☐ JUVENILE ☐ PAROLE ☐ PROBATION ☐ SEE ADDITIONAL PERSONS REPORT ☐ ARRESTED

56. SUS # <b>01</b>		57. NAME (Last, First, Middle) <b>Franco, Armando (PB)</b>				58. SEX		59. RACE		60. DOB		61. AGE		62. HT		63. WT		64. HAIR		65. EYES		66. SKIN			
67. DRIVER'S LICENSE NUMBER / ID NUMBER						IN POSSESSION YES <input type="checkbox"/> NO <input type="checkbox"/>		68. STATE		69. SOCIAL SECURITY NUMBER				70. MIN NUMBER				71. CH NUMBER							
72. RESIDENCE ADDRESS						CITY						ZIP						73. EMAIL ADDRESS				74. RES. PHONE			
75. BUSINESS ADDRESS						CITY						ZIP						76. EMAIL ADDRESS				77. BUS. PHONE			

78. JUVENILE DISPOSITION ☐ OTHER JURIS. ☐ JUV. CRT. PROB. ☐ WITHIN DEPT ☐ DETAINED ☐ NOT DETAINED

79. <b>GANG DATA</b>												80. <b>TATTOOS/SCARS/MARKS/CL.OTHING DESCRIPTION</b>											
GANG NAME(S): _____ <input type="checkbox"/> Member <input type="checkbox"/> Associate <input type="checkbox"/> Self-Admit <input type="checkbox"/> Prior Knowledge TATTOOS / SCARS / MARKS <input type="checkbox"/> Face <input type="checkbox"/> Neck <input type="checkbox"/> R. Arm <input type="checkbox"/> L. Arm <input type="checkbox"/> Hands <input type="checkbox"/> Torso <input type="checkbox"/> Back <input type="checkbox"/> Legs												Firearm Examination Report <div style="background-color: black; width: 100px; height: 50px; margin-top: 10px;"></div>											

**VEHICLE:** ☐ REFER TO CIP 180 FORM FOR STOLEN, RECOVERED, TOWED OR IMPOUNDED

81. INVL		82. LICENSE		83. STATE		84. YEAR		85. MAKE		86. MODEL		87. BODY STYLE		88. SUMO AUTOVALUE Code: \$			
89. COLOR/COLOR		90. VIN #		91. OTHER IDENTIFIERS										92. DISPOSITION OF VEHICLE			
93. REGISTERED OWNER				94. ADDRESS				CITY				STATE		ZIP		95. PHONE	

☒ PROPERTY REPORT ATTACHED FOR STOLEN, RECOVERED OR DAMAGED PROPERTY

101. DAMAGED PROPERTY VALUE  
\$

REPORTING OFFICER <b>Inv. A. Johnson</b>		OFFICER ID <b>3547</b>		REVIEWED BY/DATE <b>BER2343 01-25-19</b>		ENTERED BY/DATE <b>7/15 TC</b>		ENTERED BY/DATE <b>3/16 TC</b>	
COMBUSTO:				AIR SENT:		AIR CANCELLED:		DOJ-NCIC ENTERED: DOJ-NCIC CANCELLED	

N5191  
1/30/19

**Attachment:**

San Bernardino County Sheriff's Department Scientific Investigations Division Physical Evidence Examination report authored by Criminalist II [REDACTED].

**Details:**

On 12/28/18, I received the attached San Bernardino County Sheriff's Department Physical Evidence Examination report written by Criminalist II [REDACTED]. The report covers the examination of Deputy Kramer's duty weapon and magazine. The pistol fired without malfunction and no modifications or defects were observed. For further details refer to the attached report.

**Case Status:**

OPN/ CR-2



**ATTACHMENT #1**

**L183540109**

**SAN BERNARDINO SHERIFF'S  
DEPARTMENT FIREARM EXAMINATION  
REPORT**

**SAN BERNARDINO COUNTY SHERIFF'S DEPARTMENT  
SCIENTIFIC INVESTIGATIONS DIVISION**

**711 E. Rialto Avenue, San Bernardino, CA 92415**

***-An ASCLD/LAB Legacy Accredited Laboratory (December 9, 1995 – May 26, 2016)-***

***-An ASCLD/LAB-International Accredited Testing Laboratory (since May 27, 2016)-***

**AGENCY FILE NO.**

**L183540109**

**LABORATORY NO.**

**18-16703-F-01**

**TO:** Riverside County Sheriff's Department  
Central Homicide  
1500 Castellano  
Riverside, CA 92509

**This report is for official purposes only.**

**Analyst:**

**Title:** Criminalist II

**Signed On:** December 26, 2018 05:02:54 PM

**INVESTIGATION TYPE:** Lethal Force Encounter

**CASE AGENT:** JOHNSON 3542

**INVESTIGATING AGENCY:** RSO – Central Homicide

**REPORT TYPE:** Officer Involved Shooting (831)

**REPORT DATE:** December 26, 2018

**SUSPECT(S):** FRANCO, Armando

**VICTIM(S):** KRAMER, Michael

**EVIDENCE**

The following evidence was received from the San Bernardino County Sheriff's Central Property and Evidence Unit:

**BC 18OT002643**

**Item A:** Glock semiautomatic pistol, model 21, 45 Auto caliber, serial number



**BC 18OT002644**

**Item B-1:** Glock 45 Auto ammunition magazine

**Item B-2:** One "FEDERAL 45 AUTO" cartridge

**Item B-3:** Three "FEDERAL 45 AUTO" cartridges

The following evidence was generated during the examination:

**BC 18OT001123**

**Item C:** Test-fired ammunition from Item A

**DISPOSITION OF EVIDENCE:**

Storage and disposition of evidence is the responsibility of the San Bernardino County Sheriff's Central Property and Evidence Unit. Unless otherwise stated, evidence is released to the control of the San Bernardino County Sheriff's Central Property and Evidence Unit for storage or disposition.

**EXAMINATIONS AND RESULTS**

**Item A (Pistol) and Item B-1 (Ammunition Magazine)**

The pistol was examined and test fired using the submitted ammunition magazine. The pistol fired without malfunction. No modifications or defects were observed. The minimum force required to pull the trigger and release the firing mechanism is 6 ¾ pounds.

**Items B-2 and B-3 (45 Auto Cartridges)**

The cartridges are consistent with Federal Premium HST ammunition.

JW/jw

# INCIDENT REPORT

34

DATE PREPARED: 02/28/2019

RIVERSIDE COUNTY SHERIFF CA0330000

☐ INITIAL ☒ SUPPLEMENTAL

1. FILE NUMBER <b>L183540109</b>	2. DATE/TIME REPORTED	3. DATE/TIME ASSIGNED	4. DATE/TIME INV. START	5. DATE/TIME INV. TERM	6. ADULT ARR	7. JUV ARR
8. OFFENSES - CODE SECTION <b>OIS- FATAL</b>		CRIME <b>NO CHANGE</b>		COUNTS		9. EDP CODE
10. OFFENSES - CODE SECTION (Add or Change to)		CRIME		COUNTS		11. EDP CODE
12. OFFENSES CODE SECTION (Add or Change to)		CRIME		COUNTS		13. EDP CODE
14. LOCATION OF OCCURRENCE		15. REP. DIST.	16. OCCURRED ON- DATE/TIME		17. OR BETWEEN DATE/TIME	
18. BUSINESS NAME			19. BUSINESS PHONE		20. CASE STATUS/CLEARANCE <b>Opn/CR-2</b>	
21. WAS THIS INCIDENT RELATED TO MARIJUANA? <input type="checkbox"/> YES <input checked="" type="checkbox"/> NO (If yes, briefly include in narrative or additional details how it was related)						

**VICTIM - REPORTING PARTY - WITNESS - OTHERS:**

☐ SEE ADDITIONAL PERSONS REPORT

22. INV# <b>OTH</b>	23. NAME (Last, First, Middle) <b>Dep. R. Beaudet #4513</b>	24. SEX	25. RACE	26. DOB	27. AGE	28. HT	29. WT	30. HAIR	31. EYES	32. SKIN	
33. RESIDENCE ADDRESS <b>CITY</b>					34. EMAIL ADDRESS					35. RES. PHONE	
36. BUSINESS ADDRESS <b>Lake Elsinore Station</b>					37. EMAIL ADDRESS					38. BUS. PHONE	
39. INV#	40. NAME (Last, First, Middle)	41. SEX	42. RACE	43. DOB	44. AGE	45. HT	46. WT	47. HAIR	48. EYES	49. SKIN	
50. RESIDENCE ADDRESS <b>CITY</b>					51. EMAIL ADDRESS					52. RES. PHONE	
53. BUSINESS ADDRESS <b>CITY</b>					54. EMAIL ADDRESS					55. BUS. PHONE	

**SUSPECT:** ☐ ADULT ☐ JUVENILE

☐ PAROLE ☐ PROBATION

☐ SEE ADDITIONAL PERSONS REPORT ☐ ARRESTED

56. SUS#	57. NAME (Last, First, Middle)	58. SEX	59. RACE	60. DOB	61. AGE	62. HT	63. WT	64. HAIR	65. EYES	66. SKIN	
67. DRIVER'S LICENSE NUMBER / ID NUMBER		IN POSSESSION YES <input type="checkbox"/> NO <input type="checkbox"/>		68. STATE	69. SOCIAL SECURITY NUMBER			70. MNI NUMBER		71. CII NUMBER	
72. RESIDENCE ADDRESS <b>CITY</b>					73. EMAIL ADDRESS					74. RES. PHONE	
75. BUSINESS ADDRESS <b>CITY</b>					76. EMAIL ADDRESS					77. BUS. PHONE	
78. JUVENILE DISPOSITION <input type="checkbox"/> OTHER JURIS. <input type="checkbox"/> JUV. CRT. PROB. <input type="checkbox"/> WITHIN DEPT. <input type="checkbox"/> DETAINED <input type="checkbox"/> NOT DETAINED											
79. GANG DATA  GANG NAME(S):  <input type="checkbox"/> Member <input type="checkbox"/> Associate <input type="checkbox"/> Self-Admit <input type="checkbox"/> Prior Knowledge TATTOOS / SCARS / MARKS <input type="checkbox"/> Face <input type="checkbox"/> Neck <input type="checkbox"/> R. Arm <input type="checkbox"/> L. Arm <input type="checkbox"/> Hands <input type="checkbox"/> Torso <input type="checkbox"/> Back <input type="checkbox"/> Legs					80. TATTOOS/SCARS/MARKS/CLOTHING DESCRIPTION  Dep. Beaudet interview @ Lake Elsinore station Captain's office 12/20/18.						

**VEHICLE:**

☐ REFER TO CHP 180 FORM FOR STOLEN, RECOVERED, TOWED OR IMPOUNDED

81. INV#	82. LICENSE	83. STATE	84. YEAR	85. MAKE	86. MODEL	87. BODY STYLE	88. S/L/R/O Code: \$	89. COLOR/COLOR	90. VIN #	91. OTHER IDENTIFIERS	92. DISPOSITION OF VEHICLE
93. REGISTERED OWNER					94. ADDRESS <b>CITY</b>					95. PHONE	

☐ PROPERTY REPORT ATTACHED FOR STOLEN, RECOVERED OR DAMAGED PROPERTY

101. DAMAGED PROPERTY VALUE  
\$

REPORTING OFFICER <b>A. Johnson</b>	OFFICER I.D. <b>3542</b>	REVIEWED BY/DATE <b>3/1/19</b>	ENTERED BY/DATE <b>3/1/19</b>	ENTERED BY/DATE
COPIES TO: <b>D.A.</b>		APR SENT:	APR CANCELLED:	DOJ-NCIC ENTERED:
				DOJ-NCIC CANCELLED

3/1/19

**Law Enforcement Others:****Central Homicide Unit:**

Investigator A. Johnson #3542

760-393-3500

Investigator D. Moody#3654

760-393-3500

**Riverside County District Attorney's Office:**

DDA Jennifer Garcia

951-955-5400

DA Inv. Ronald McGowan

951-955-5400

**RSO Deputy Kramer's Attorney:**

Riverside Sheriff's Association

**Attachment:**

1. Transcription of interview with Deputy Michael Beaudet.

**Evidence:**

AJ01

DVD of interview with Dep. Beaudet BCN2122709

This item was entered into evidence at the Lake Elsinore Station.

**Details:**

On Thursday, December 20, 2018, I continued with an Officer Involved Shooting investigation. The shooting involving deputies of the Lake Elsinore Sheriff's station occurred on 12/20/18, at 11630 Collier Ave., in the city of Lake Elsinore where Armando Franco was shot by Deputy M. Kramer of the Riverside County Sheriff's Department Lake Elsinore station. At the time of the shooting, Deputy Ronald Beaudet was the passenger officer in the Sheriff's patrol vehicle driven by Deputy Kramer. After the shooting, the suspect was transported to Inland Valley Hospital, where he subsequently died as a result of his injuries. At approximately 2258 hours, I interviewed Deputy Beaudet #4513 inside of the Captain's office at the Riverside County Sheriff's Department, Lake Elsinore station. Present at the time of the interview were Inv. Moody, Deputy Beaudet with his employee representative [REDACTED]. The interview was audio recorded. The following is a summary of Deputy Beaudet's interview. For additional details, refer to the attached transcription.

I advised Deputy Beaudet that I was conducting a criminal investigation regarding the shooting and that a separate administrative investigation was being conducted by the Professional Standards Bureau. Deputy Beaudet consulted with his counsel and agreed to give a voluntary statement.

On 12/20/18 Deputy Beaudet and Deputy Kramer were contacted by Investigator Clemp of the investigations bureau to assist in a surveillance and apprehension of Armando Franco, who was wanted for 664/187, 245 PC. Franco was the suspect in a shooting that occurred on 12/15/18 at the Azteca Grill in Lake Elsinore. During the incident, two people were shot and Franco fled the scene. On 12/20/18, Investigators conducted surveillance at several locations where Franco was known to frequent. Investigator Clemp contacted Deputies Kramer and Beaudet to assist by conducting a traffic stop if Franco left the location. Deputy Beaudet said he and Kramer were in uniform and driving marked patrol unit 16021. Deputies communicated on Elsinore car to car Channel 2 during the surveillance. Deputy Beaudet was not familiar with Franco, but was aware that he was involved in the current investigation but was also suspected in being involved with a separate shooting. Deputy Beaudet was aware Franco was potentially armed.

Deputy Beaudet said he and Deputy Kramer maintained a position in the area of Mission Trail while investigators attempted to locate Franco. When Franco was located, Kramer and Beaudet were advised and attempted to conduct a vehicle stop but Franco sped off and attempted to evade deputies. Deputy Beaudet did not remember where the pursuit started but he did remember advising Sheriff's dispatch that they were in pursuit of Franco. The pursuit terminated at Chaney and Collier in the city of Lake Elsinore. At the termination point, Deputy Beaudet believed Franco lost control of his vehicle and crashed into a parked vehicle in the commercial parking lot of the location.

When Kramer and Beaudet arrived in the parking lot, they collided into the rear of Franco's vehicle. As Deputy Beaudet began to exit their vehicle, he saw the suspect armed with a handgun crouched down by the driver side of his vehicle as well as two females that were in the car Franco collided into. As Beaudet began to exit his vehicle, he heard Deputy Kramer yell, "Gun. Gun. Gun!" he then heard several gunshots. Deputy Beaudet then went to check on the females in the car while Deputy Kramer and responding deputies went to Franco who was down several feet away. Deputy Beaudet said both women were crying hysterically and one said, "He pointed a gun at me" referring to Franco. Deputy Beaudet said he did not have a clear view of Franco during the incident and was focused on trying to exit the car to engage him if needed and to check on the welfare of the women in the car.

I concluded my interview with Deputy Beaudet at 2318 hours. This report was generated to summarize my interview with Deputy Beaudet.

**Case Status:**

OPN/ CR-2

1 **INVESTIGATOR:** **INVESTIGATOR ANTHONY JOHNSON**  
2 **INVESTIGATOR DAN MOODY**  
3 **DATE/TIME:** **12/20/2018 2258 HOURS**  
4 **INTERVIEW WITH:** **DEPUTY RONALD BEAUDET**  
5 **ATTORNEY** [REDACTED]  
6 **FILE NUMBER:** **L 18 354 0109**  
7  
8

9 (heavy static)

10  
11 **INVESTIGATOR JOHNSON:** All righty. It is Thursday, December 20th, 2018, at  
12 10:58 p.m. -- in the captain's office at the Lake Elsinore station. This interview is being conducted  
13 reference the officer-involved shooting under file Number Lincoln-18-354-0109, and present during  
14 this interview is -- to my right?

15  
16 **INVESTIGATOR MOODY:** Dan Moody with CHU.

17  
18 **DEPUTY RONALD BEAUDET:** Deputy Ronald Beaudet.

19  
20 [REDACTED] attorney for the Riverside Sheriff's  
21 Association.

22  
23 **INVESTIGATOR JOHNSON:** All righty, Deputy Beaudet, first of all, appreciate you --  
24 I'm happy you're -- you're okay -- and appreciate you talking the time to talk to me.

25  
26 Obviously, you had time to speak with your attorney, [REDACTED] -- just going to want to talk  
27 to you a little bit about the incident that occurred today.

28  
29 Obviously, you know Investigator Moody and I -- we're from the central homicide unit, so  
30 we're not, you know, PSB or anything. We're just investigating the criminal side of the incident,  
31 and we'd just like to just get your input as to what occurred. All righty?

32  
33 **DEPUTY RONALD BEAUDET:** Yes, sir.

34  
35 **INVESTIGATOR JOHNSON:** And it's just deputy, or is -- is it corporal? Or deputy?

36  
37 **DEPUTY RONALD BEAUDET:** Deputy.

38  
39 **INVESTIGATOR JOHNSON:** Deputy? And it's Ronald -- and how do you spell your  
40 last name?

41  
42 **DEPUTY RONALD BEAUDET:** Beaudet, B-e-a-u-d-e-t.  
43



1 INVESTIGATOR JOHNSON: And what's your ID number?

2  
3 DEPUTY RONALD BEAUDET: 4513.

4  
5 (short pause)

6  
7 INVESTIGATOR JOHNSON: And what was your designator today?

8  
9 DEPUTY RONALD BEAUDET: 5-Lincoln-410.

10  
11 (short pause)

12  
13 INVESTIGATOR JOHNSON: And what unit are you assigned to?

14  
15 DEPUTY RONALD BEAUDET: My unit's 16021.

16  
17 INVESTIGATOR JOHNSON: I -- I'm sorry. What team -- are you assigned to a team or  
18 just regular patrol?

19  
20 DEPUTY RONALD BEAUDET: Oh, POP team.

21  
22 INVESTIGATOR JOHNSON: Okay. And, actually, yeah, that unit number again --  
23 actually, that would be nice.

24  
25 (laughter)

26  
27 [REDACTED] I was actually thinking that too, yeah.

28  
29 INVESTIGATOR JOHNSON: Yeah, I think that would actually -- yeah, what was  
30 number again?

31  
32 DEPUTY RONALD BEAUDET: I believe it's 16021 -- but I'm not --

33  
34 INVESTIGATOR JOHNSON: Okay.

35  
36 DEPUTY RONALD BEAUDET: -- not positive on that.

37  
38 INVESTIGATOR JOHNSON: Yeah, I will be able to get it.

39  
40 (short pause)

41  
42 All right. Deputy Beaudet, how long have you been a -- a deputy with the department?  
43

1 DEPUTY RONALD BEAUDET:

2  
3 INVESTIGATOR JOHNSON:

4  
5 DEPUTY RONALD BEAUDET:

6  
7 INVESTIGATOR JOHNSON:

8  
9 DEPUTY RONALD BEAUDET:

10  
11 INVESTIGATOR JOHNSON:

12  
13 DEPUTY RONALD BEAUDET:

14  
15 INVESTIGATOR JOHNSON:

16  
17 DEPUTY RONALD BEAUDET:

18  
19 INVESTIGATOR JOHNSON:

20  
21 DEPUTY RONALD BEAUDET:

22  
23 INVESTIGATOR JOHNSON:

24  
25  
26  
27  
28 INVESTIGATOR MOODY:

29  
30 INVESTIGATOR JOHNSON:

31  
32 (laughter)

33  
34 The smart guys.

35  
36 DEPUTY RONALD BEAUDET:

37  
38  
39 INVESTIGATOR MOODY:

40  
41 DEPUTY RONALD BEAUDET:

42  
43 (laughter)

1  
2 INVESTIGATOR JOHNSON: [REDACTED]  
3 [REDACTED]  
4

5 DEPUTY RONALD BEAUDET: [REDACTED]  
6 [REDACTED]  
7

8 (short pause)  
9

10 INVESTIGATOR JOHNSON: And while at Lake Elsinore -- have you worked any  
11 other teams besides the POP team?  
12

13 DEPUTY RONALD BEAUDET: No.  
14

15 INVESTIGATOR JOHNSON: Okay -- just patrol and then POP?  
16

17 DEPUTY RONALD BEAUDET: Yes, sir.  
18

19 INVESTIGATOR JOHNSON: Outstanding. And how long have you been on the -- a  
20 member of the POP team?  
21

22 DEPUTY RONALD BEAUDET: [REDACTED]  
23 [REDACTED]  
24

25 (short pause)  
26

27 All righty. How did you be -- become involved with the -- trying to apprehend this -- the  
28 [REDACTED]  
29

30 DEPUTY RONALD BEAUDET: We were notified from Investigator -- last week, we --  
31 myself and Deputy Kramer were notified from Investigator Carranza and Investigator Clemp via  
32 cell phone that they had a possible location of [REDACTED]  
33 [REDACTED] that took place at the Azteca bar over the weekend on Riverside Drive.  
34

35 They told us that they were need of a marked unit to be in the area for surveillance and  
36 possibly to initiate a vehicle stop if the suspect went mobile.  
37

38 (short pause)  
39

40 INVESTIGATOR JOHNSON: And the suspect was Armando Franco? Had you -- have  
41 you ever contacted him?  
42

43 DEPUTY RONALD BEAUDET: I'd seen a picture of him provided by Investigator

1 Carranza, but I've never personally contacted him.

2  
3 INVESTIGATOR JOHNSON: All righty. Okay. So once you were contacted by  
4 investigations, what was your assignment?

5  
6 DEPUTY RONALD BEAUDET: We were shorthanded staff -- just because of the -- we  
7 had a -- a different incident occurring in the city of Wildomar, so they were pinging his cell phone,  
8 and --

9  
10 (beeping)

11  
12 -- they had just staged us in the area of Mission Trail.

13  
14 INVESTIGATOR JOHNSON: Uh-huh. Oh, go ahead.

15  
16 DEPUTY RONALD BEAUDET: Yeah, we were initially over by Mission Trail -- just  
17 parked, and as they were getting updates via cell phone, we were, kind of, just, moving around, so  
18 we drove over to the city of Lake Elsinore -- over by the mission --

19  
20 (coughing)

21  
22 Lincoln and Machado, and did a couple trips back and forth. There was about a 15-minute  
23 delay, I guess, on the cell phone, so we were just, kind of, going back and forth trying to look for  
24 the suspect and possibly a suspect vehicle.

25  
26 INVESTIGATOR JOHNSON: Okay. And what were you guys tasked to do by the -- by  
27 the investigation? So once -- in the event that he was -- Mr. Franco was apprehended, what was  
28 your -- what was your team's duty or responsibility in this operation?

29  
30 DEPUTY RONALD BEAUDET: To initiate -- initiate a traffic stop and contact the suspect.

31  
32 INVESTIGATOR JOHNSON: Okay. Okay. So during this surveillance, did you  
33 guys -- obviously, you guys saw the suspect?

34  
35 DEPUTY RONALD BEAUDET: Yes.

36  
37 INVESTIGATOR JOHNSON: Okay. And once you guys saw -- saw the suspect,  
38 what -- what did you guys do at that point?

39  
40 DEPUTY RONALD BEAUDET: We followed him, and, well, we positioned our patrol  
41 car -- patrol SUV behind him.

42  
43 INVESTIGATOR JOHNSON: Uh-huh.

1  
2 DEPUTY RONALD BEAUDET: He accelerated at a high rate of speed, and then we  
3 attempted to initiate a traffic stop, and he drove recklessly onto oncoming traffic and blew a stop  
4 sign in a residential neighborhood -- at which point, I initiated a pursuit.

5  
6 INVESTIGATOR JOHNSON: Okay. And at what point -- I guess, when you guys  
7 initially picked him up, what -- what -- do you remember what street it was?

8  
9 DEPUTY RONALD BEAUDET: No.

10  
11 INVESTIGATOR JOHNSON: The streets? When you initiated the pursuit, which  
12 streets were you on?

13  
14 DEPUTY RONALD BEAUDET: I don't remember.

15  
16 INVESTIGATOR JOHNSON: Okay. But you -- you remember initiating the pursuit,  
17 though?

18  
19 DEPUTY RONALD BEAUDET: Yes.

20  
21 INVESTIGATOR JOHNSON: Okay. And just so I have it straight -- who was the  
22 driver -- because you're a two-man unit; correct?

23  
24 DEPUTY RONALD BEAUDET: Correct.

25  
26 INVESTIGATOR JOHNSON: All right. Who was driving?

27  
28 DEPUTY RONALD BEAUDET: Deputy Kramer was driving.

29  
30 INVESTIGATOR JOHNSON: Okay. And you were --

31  
32 DEPUTY RONALD BEAUDET: And I was handling radio traffic.

33  
34 INVESTIGATOR JOHNSON: Okay. All righty. So as the pursuit was going on, where  
35 did the pursuit come to a termination?

36  
37 DEPUTY RONALD BEAUDET: Chaney and Collier in the city of Lake Elsinore.

38  
39 INVESTIGATOR JOHNSON: Okay. And then at the termination point, what  
40 happened?

41  
42 DEPUTY RONALD BEAUDET: As the suspect vehicle approached Collier from Chaney,  
43 my perception was that he lost control, and then the vehicle went into, like, a commercial parking

1 lot and struck a parked vehicle, and then our patrol car hit the suspect car.

2  
3 And I heard my partner say, "Gun. Gun. Gun" -- at which point I was trying to get out of  
4 my car -- pulling my sidearm.

5  
6 And I could hear gunshots, and I -- as I saw from my peripheral vision -- I saw the suspect's  
7 arm with -- with a handgun, and then I saw an additional car with people that looked like they were  
8 inside, and I -- I just heard gunshots.

9  
10 And then when the gunshots stopped, I popped up -- I was taking cover behind the engine  
11 block, and when I came up, suspect was down and Deputy Kramer was advancing on him, and I  
12 went to clear the suspect vehicle to make sure there was nobody in that vehicle.

13  
14 And then I contacted two females that were nearby in the parked car.

15  
16 INVESTIGATOR JOHNSON: Okay. Now, when you say you saw the suspect with a  
17 gun -- describe that to me. What -- what was he doing with the gun?

18  
19 DEPUTY RONALD BEAUDET: So my view was obstructed by the -- the vehicle and  
20 Deputy Kramer, so as I'm looking at the suspect vehicle, I see out of my left eye -- I see a -- just an  
21 arm with the -- with the gun coming up. I don't see -- and I see Officer Kramer, so it's almost like  
22 Kramer's here, and then in the background, I see an arm with a -- with a handgun. It was, like, a  
23 black, semiautomatic handgun, and I hear gunshots, but I don't see the suspect's body or his face.

24  
25 INVESTIGATOR JOHNSON: Now, was the arm -- was his arm extended, or was it  
26 down at his side?

27  
28 DEPUTY RONALD BEAUDET: It looked almost as if it was at, like, an -- an angle. I  
29 couldn't see his body, so I don't know -- I can't say in relationship to his body. I could just see -- I  
30 just remember his arm sticking out with a gun -- almost -- maybe, 45-degree angle.

31  
32 INVESTIGATOR JOHNSON: So it was sticking straight out but like at a --

33  
34 DEPUTY RONALD BEAUDET: Like a side -- you know, like a -- you know --

35  
36 (coughing)

37  
38 Almost as if it was coming up, but it was just -- it was just stationary, so I can't remember --  
39 I just remember it down at an angle with -- and seeing the handgun, and then my focus goes back on  
40 the suspect vehicle.

41  
42 INVESTIGATOR JOHNSON: Okay. And from your best recollection, which hand was  
43 it? Was he -- meaning, like, from your peripheral, could you tell that he was facing towards your

1 vehicle?

2  
3 DEPUTY RONALD BEAUDET: I could not.

4  
5 INVESTIGATOR JOHNSON: Or facing away, like, towards the -- the building?

6  
7 DEPUTY RONALD BEAUDET: I couldn't tell.

8  
9 INVESTIGATOR JOHNSON: Okay. But you just know that there was an arm?

10  
11 DEPUTY RONALD BEAUDET: I saw an extended arm -- almost, like, at an angle -- just  
12 like I said, at, like, a downward-type angle. I don't know if he was coming up, or going down, or --  
13 or what it was doing.

14  
15 INVESTIGATOR JOHNSON: Okay. And, after that, what happened?

16  
17 (short pause)

18  
19 DEPUTY RONALD BEAUDET: At this point, I'm up -- I'm up with my sidearm, and I  
20 look -- I pop up. I see Kramer, and -- I don't know who the other deputies were -- a little bit further  
21 down -- a -- approaching the suspect. At that time, I see the suspect on the ground on his stomach, I  
22 believe.

23  
24 So that's when I approach. I clear the suspect car, and then I start communicating with these  
25 two women that are -- I think they were inside the -- the parked vehicle.

26  
27 INVESTIGATOR JOHNSON: Okay. And what did the -- did the women say anything  
28 to you?

29  
30 DEPUTY RONALD BEAUDET: They were screaming -- crying hysterically.

31  
32 One girl said, "He pointed a gun at me."

33  
34 Then there was -- the girl -- she was a Caucasian girl with like, kind of, shape -- size -- and  
35 she just kept saying she wanted [REDACTED] She -- she was hyperventilating, and then the other girl  
36 was trying to keep her -- I mean, they were both pretty hysterical.

37  
38 INVESTIGATOR JOHNSON: Okay. And then after your partner approached the -- the  
39 suspect who was down at this point -- what happened then? Because you stayed back with the --

40  
41 DEPUTY RONALD BEAUDET: I stayed back.

42  
43 INVESTIGATOR JOHNSON: -- with the -- with the girls?



1  
2 DEPUTY RONALD BEAUDET: Correct. I can see Kramer, and I don't -- again, I don't  
3 know who -- who the other -- I think -- I think it was Birch -- I know -- but I don't -- I don't know  
4 who was up there with him, but they were doing something with him -- putting handcuffs on him, or  
5 administering first aid. I can't tell.

6  
7 INVESTIGATOR JOHNSON: Uh-huh.

8  
9 DEPUTY RONALD BEAUDET: They're -- they're patting him down. I -- I can recognize  
10 they're --

11  
12 INVESTIGATOR JOHNSON: Yeah.

13  
14 DEPUTY RONALD BEAUDET: -- patting him down. Somebody's cutting clothes off of  
15 him. I can see a fire engine approaching in the background, and then people just started coming out  
16 from the -- the buildings, so I was trying to communicate -- trying to keep those girls calm, and then  
17 telling -- you know, trying to communicate with these other people -- see if they were okay.

18  
19 INVESTIGATOR JOHNSON: Okay. Hmmmm, Dan, do you have anything?

20  
21 INVESTIGATOR MOODY: Sorry, I have a cold. So the -- you guys get in behind the  
22 vehicle -- lights and siren, pursuit's on. You're not sure, really, what streets -- where it's going, but  
23 right before he goes into this parking lot and crashes, he's coming up to Chaney -- is it Chaney?

24  
25 DEPUTY RONALD BEAUDET: Yes, sir.

26  
27 INVESTIGATOR MOODY: So he's going up Chaney to Collier?

28  
29 DEPUTY RONALD BEAUDET: Yes.

30  
31 INVESTIGATOR MOODY: And -- and it -- he crosses the intersection and -- and  
32 goes into the parking lot from there, or do -- do you remember what he did?

33  
34 DEPUTY RONALD BEAUDET: So -- I thought in -- initially, he was going to turn left, or  
35 he lost control of the vehicle, because it kind of got wobbly, and then he popped up into the parking  
36 lot, so I thought he just didn't negotiate the turn, but I'm not sure if he lost control or -- or -- or what  
37 happened, but he goes flying up into the -- into the parking lot of the commercial complex he  
38 (inaudible).

39  
40 INVESTIGATOR MOODY: And he blew that stop sign there at --

41  
42 DEPUTY RONALD BEAUDET: Oh, yeah.

1 INVESTIGATOR MOODY: And do you remember how far away you guys were?

2  
3 DEPUTY RONALD BEAUDET: When --

4  
5 INVESTIGATOR MOODY: At -- at that point when he's going into the parking lot --  
6 roughly? Had you guys made it to the intersection? Were you still before the intersection?

7  
8 DEPUTY RONALD BEAUDET: I can't remember. My best estimate would be as he -- as  
9 he rear -- hit the car that was in the parking lot, we were clearing the intersection, so, maybe, a few  
10 seconds behind him.

11  
12 INVESTIGATOR MOODY: So when you say you're clearing the intersection,  
13 meaning, you're starting to go into the parking lot?

14  
15 DEPUTY RONALD BEAUDET: Yes.

16  
17 INVESTIGATOR MOODY: Okay. As he -- he had already collided into that other  
18 vehicle?

19  
20 DEPUTY RONALD BEAUDET: Yes.

21  
22 INVESTIGATOR MOODY: Okay. And then as you come -- come into the parking  
23 lot, do you see the suspect get out of the car?

24  
25 DEPUTY RONALD BEAUDET: Yes.

26  
27 INVESTIGATOR MOODY: At what point do you see the suspect getting out of the  
28 car?

29  
30 DEPUTY RONALD BEAUDET: As we're still approaching -- as we were crossing the  
31 plain, if you will, at -- from -- from Collier -- the plain into the parking lot, I see the door open and  
32 him kind of hunched down, exiting the vehicle.

33  
34 INVESTIGATOR MOODY: Could you tell what he was doing?

35  
36 DEPUTY RONALD BEAUDET: No.

37  
38 INVESTIGATOR MOODY: So you only really saw, like, the top of his head?

39  
40 DEPUTY RONALD BEAUDET: At that point, I see -- I see a -- probably, I would say  
41 from his torso -- his waistband, maybe, up, I see him getting out of the car. We collide. I kind of  
42 lose my bearings directly after --  
43

1 (coughing)

2  
3 -- after we rear-end him.

4  
5 And then, kind of, simultaneously, that's when I hear Kramer say, "Gun. Gun. Gun."

6  
7 And then I -- I'm trying to get out, and I look, and then that's when I see an arm like this, and  
8 I hear the gunshots.

9  
10 INVESTIGATOR MOODY: So as the -- as the suspect's getting out of the car, is -- is  
11 he facing away from you guys? Is he facing towards you? Can you see his torso up?

12  
13 DEPUTY RONALD BEAUDET: At this -- when I see him, he's -- he's kind of twisting his  
14 body like he's getting out of the car, so it was probably more like his left side.

15  
16 INVESTIGATOR MOODY: His left side is towards you?

17  
18 DEPUTY RONALD BEAUDET: Because he's kind of hunched up like this on -- on the --

19  
20 INVESTIGATOR JOHNSON: So he's -- basically, he's getting out -- exiting the car.  
21 He's in a crouched --

22  
23 DEPUTY RONALD BEAUDET: Correct.

24  
25 INVESTIGATOR JOHNSON: -- crouched position?

26  
27 DEPUTY RONALD BEAUDET: Correct.

28  
29 INVESTIGATOR JOHNSON: Was he going towards the building or to -- towards the  
30 front of the car?

31  
32 DEPUTY RONALD BEAUDET: At that point, that's when we -- we rear-ended --

33  
34 INVESTIGATOR JOHNSON: Rear-ended him?

35  
36 DEPUTY RONALD BEAUDET: -- him, and then I kind of lost sight of everything --

37  
38 INVESTIGATOR MOODY: Okay.

39  
40 DEPUTY RONALD BEAUDET: -- at that point.

41  
42 INVESTIGATOR MOODY: Is it -- is it crouched, like he's -- like he's using the car for  
43 cover? Like he tried to pick something up off the ground? You can't tell?

1  
2 DEPUTY RONALD BEAUDET: Ahhh, I can't tell.

3  
4 INVESTIGATOR MOODY: Okay. And then when you describe that his arm is  
5 extended in a -- like a 45-degree angle, and you see a black gun in his hand, is that extension  
6 towards your guys's car but at a 45-degree angle?  
7

8 DEPUTY RONALD BEAUDET: In our direction.

9  
10 INVESTIGATOR MOODY: In your direction?  
11

12 DEPUTY RONALD BEAUDET: If I'm looking -- it's -- you know, it's at an angle.  
13 It's -- you know, I mean, it -- so when I looked at him -- when I saw the gun, I didn't see the barrel  
14 of the gun. I saw the -- the side of the gun. I saw the grip. I saw the barrel, you know, the side of  
15 the gun. I didn't see a barrel pointing at me -- just the way his -- the angle of his arm was.  
16

17 INVESTIGATOR JOHNSON: Uh-huh.

18  
19 INVESTIGATOR MOODY: And had he moved further away from the vehicle?  
20

21 DEPUTY RONALD BEAUDET: Yes.  
22

23 INVESTIGATOR MOODY: So he's now at, like -- like, walking, or running, or  
24 whatever -- he's moved away from that driver's side area of the vehicle?  
25

26 DEPUTY RONALD BEAUDET: Oh, yes.  
27

28 INVESTIGATOR MOODY: Okay. Do you know what direction he was moving?  
29

30 DEPUTY RONALD BEAUDET: We call it county north so --  
31

32 INVESTIGATOR MOODY: Because the way the freeway is?  
33

34 DEPUTY RONALD BEAUDET: Yes, sir.  
35

36 INVESTIGATOR MOODY: Okay.  
37

38 (heavy static)  
39

40 And -- but you don't remember what his body was doing?  
41

42 DEPUTY RONALD BEAUDET: Not until he was face down on the pavement.  
43

1 INVESTIGATOR MOODY: Okay. The females in the car in front -- were they in the  
2 car? Or were they out of the car? Was one out of the car? Were both out of the car? Were they  
3 getting in the car? Do you remember?

4  
5 (short pause)

6  
7 DEPUTY RONALD BEAUDET: One was in the car, and I think -- I don't know if they  
8 were both in the car at the time they got rear-ended, but by the time I walked up to them, one was  
9 still in the passenger seat -- like, on the floorboard, and then the other one was, kind of, approaching  
10 her from the side, and I think she initially was inside, and then got out to, kind of, help her friend  
11 out, but I don't remember --

12  
13 (coughing)

14  
15 -- at the point when he hit them -- I didn't even know there was anybody in there, so I don't  
16 know where they were at that point.

17  
18 INVESTIGATOR MOODY: Did you ever see him approach that car?

19  
20 DEPUTY RONALD BEAUDET: No.

21  
22 INVESTIGATOR MOODY: "No," meaning you never saw him approach it? Or you  
23 don't know for sure?

24  
25 DEPUTY RONALD BEAUDET: I don't know for sure.

26  
27 INVESTIGATOR MOODY: Okay. And -- I'm asking, because it's, like, you know,  
28 obviously, with him having the gun then, was he, like, maybe, trying to carjack that car? Or you  
29 just -- you never saw him go up there?

30  
31 (short pause)

32  
33 DEPUTY RONALD BEAUDET: I never saw him go up there.

34  
35 INVESTIGATOR MOODY: So he, pretty much, stayed around his driver's door area,  
36 hunched down doing something, and then walking away from the car with a gun in his -- one of his  
37 arm -- you don't remember if it was his right or left -- at a 45-degree angle toward the direction of  
38 your guys's patrol vehicle?

39  
40 DEPUTY RONALD BEAUDET: Right. So -- yes. After we rear-end him, I lose visual of  
41 -- of him. I don't know where he's at, and then I'm trying to get out of the car.

42  
43 Because I hear Kramer saying, "Gun. Gun. Gun."

1  
2 So I'm wanting to get up and defend myself, and that's when I hear the rapid fire, but I didn't  
3 ever see him at that point until the gunshots stopped.

4  
5 INVESTIGATOR MOODY: Okay.

6  
7 DEPUTY RONALD BEAUDET: And then I pop up, and he's a little bit further away from  
8 where he was where I saw him hunched down.

9  
10 INVESTIGATOR MOODY: And that's where you see the gun?

11  
12 DEPUTY RONALD BEAUDET: Yes.

13  
14 INVESTIGATOR MOODY: Because now you had got out, and you've created some  
15 height so now you could see?

16  
17 DEPUTY RONALD BEAUDET: Yes.

18  
19 INVESTIGATOR MOODY: Okay.

20  
21 INVESTIGATOR JOHNSON: All right.

22  
23 INVESTIGATOR MOODY: Maybe, you covered this but -- so the guy you knew you  
24 were chasing was a guy who was wanted by investigations for  
25 assault-with-a-deadly-weapon-attempted-murder-with-a-gun case -- or did you know -- or did you  
26 know -- are you aware of all that, or no?

27  
28 DEPUTY RONALD BEAUDET: Yes, I was aware that he was -- also had a pending trial  
29 for shooting additional people, so I knew he was a -- he was a violent person who had shot some  
30 people, and then allegedly shot some other people in a different case, and considered him to be  
31 armed and dangerous.

32  
33 INVESTIGATOR MOODY: And the flier that you -- Carranza sent you -- when the  
34 guy went by you -- that's -- you recognized that guy in the car?

35  
36 DEPUTY RONALD BEAUDET: I wouldn't have a picture-perfect view of him, but it  
37 looked, you know --

38  
39 INVESTIGATOR MOODY: But they were directing you, that's the car?

40  
41 DEPUTY RONALD BEAUDET: Correct.

42  
43 INVESTIGATOR MOODY: Okay.

1  
2 INVESTIGATOR JOHNSON: All right.

3  
4 INVESTIGATOR MOODY: Okay. Anything? We're going to take a break.

5  
6 INVESTIGATOR JOHNSON: No.

7  
8 Couple-minute break -- brief our people, and then we'll be back in.

9  
10 DEPUTY RONALD BEAUDET: Yes, sir.

11  
12 INVESTIGATOR JOHNSON: All right. I'm -- I'm going to go off tape at 11:21.

13  
14 (beeping)

15  
16 All righty. Interview's concluded at 11:28.

17  
18 (recording ends)

19  
20 REPORTING DETECTIVE: INVESTIGATOR ANTHONY JOHNSON

21  
22 D: 12/20/2018 T: 01/16/2019 Job: 972.DSS.68 AJ:da





# Riverside County Sheriff's Department

## New Property / Evidence Report

<b>Deputy Name:</b>	JOHNSON, ANTHONY	<b>Deputy ID:</b>	3542	<b>Incident Number:</b>	L183540109
<b>Evidence Barcode:</b>	<b>Date Entered:</b>	<b>Item Description:</b>	<b>Mailing Address:</b>	<b>Tickler will be sent:</b>	<b>Entered By (ID):</b>
2122709 	1/24/2019	Item Description: AJ01 - CD of interview with Dep. Beaudet. This item is related to the following SUSPECT: Franco, Armando.	Transient lake Elsinore	4/24/2019	3542

# INCIDENT REPORT

35

DATE PREPARED: 05/14/2019 RIVERSIDE COUNTY SHERIFF CA0330000 ☐ INITIAL ☒ SUPPLEMENTAL

1. FILE NUMBER L183540109	2. DATE/TIME REPORTED	3. DATE/TIME ASSIGNED	4. DATE/TIME INV. START	5. DATE/TIME INV. TERM	6. ADULT ARR	7. JUV ARR
8. OFFENSES - CODE SECTION CRIME OFFICER-INVOLVED SHOOTING-FATAL			COUNTS			9. EDP CODE
10. OFFENSES - CODE SECTION (Add or Change to)			CRIME			COUNTS
12. OFFENSES - CODE SECTION (Add or Change to)			CRIME			COUNTS
14. LOCATION OF OCCURRENCE			15. REP. DIST.	16. OCCURRED ON - DATE/TIME	17. OR BETWEEN DATE/TIME	
18. BUSINESSNAME			19. BUSINESSPHONE			20. CASE STATUS/CLEARANCE OPNCR-2
21. WAS THIS INCIDENT RELATED TO MARIJUANA? <input type="checkbox"/> YES <input checked="" type="checkbox"/> NO (If yes, briefly include in narrative or additional details how it was related)						

**VICTIM - REPORTING PARTY - WITNESS - OTHERS:**

☐ SEE ADDITIONAL PERSONS REPORT

22. INVL OTH	23. NAME (Last, First, Middle) FR F. Almendariz #N6382	24. SEX	25. RACE	26. DOB	27. AGE	28. HT	29. WT	30. HAIR	31. EYES	32. SKIN	
33. RESIDENCE ADDRESS CITY					34. EMAIL ADDRESS					35. RES PHONE	
36. BUSINESS ADDRESS Riverside County Forensics Services CITY					37. EMAIL ADDRESS					38. BUS PHONE	
39. INVL	40. NAME (Last, First, Middle)	41. SEX	42. RACE	43. DOB	44. AGE	45. HT	46. WT	47. HAIR	48. EYES	49. SKIN	
50. RESIDENCE ADDRESS CITY					51. EMAIL ADDRESS					52. RES PHONE	
53. BUSINESS ADDRESS CITY					54. EMAIL ADDRESS					55. BUS PHONE	

**SUSPECT:** ☒ ADULT ☐ JUVENILE ☐ PAROLE ☐ PROBATION ☐ SEE ADDITIONAL PERSONS REPORT ☐ ARRESTED

56. SUS# 01	57. NAME (Last, First, Middle) Franco, Armando (Previously Blocked)	58. SEX	59. RACE	60. DOB	61. AGE	62. HT	63. WT	64. HAIR	65. EYES	66. SKIN	
67. DRIVER'S LICENSE NUMBER / ID NUMBER		IN POSSESSION YES <input type="checkbox"/> NO <input type="checkbox"/>		68. STATE	69. SOCIAL SECURITY NUMBER			70. MNI NUMBER		71. CII NUMBER	
72. RESIDENCE ADDRESS CITY					73. EMAIL ADDRESS					74. RES PHONE	
75. BUSINESS ADDRESS CITY					76. EMAIL ADDRESS					77. BUS. PHONE	

78. JUVENILE DISPOSITION ☐ OTHER JURIS. ☐ JUV. CRT. PROB. ☐ WITHIN DEPT. ☐ DETAINED ☒ NOT DETAINED

**79. GANG DATA**

GANG NAME(S):

☐ Member ☐ Associate ☐ Self-Admit ☐ Prior Knowledge

☐ TATTOOS / SCARS / MARKS

☐ Face ☐ Neck ☐ R. Arm ☐ L. Arm ☐ Hands ☐ Torso ☐ Back ☐ Legs

**80. TATTOOS/SCARS/MARKS/OTHER DESCRIPTION**

Forensics scene incorporation reports

**VEHICLE:** ☐ REFER TO CHP 180 FORM FOR STOLEN, RECOVERED, TOWED OR IMPOUNDED

81. INVL	82. LICENSE	83. STATE	84. YEAR	85. MAKE	86. MODEL	87. BODY STYLE	88. SLR/O Code: S	AUTO VALUE	
89. COLOR/COLOR		90. VIN#			91. OTHER IDENTIFIERS			92. DISPOSITION OF VEHICLE	
93. REGISTERED OWNER		94. ADDRESS			CITY		STATE		95. PHONE

☐ PROPERTY REPORT ATTACHED FOR STOLEN, RECOVERED OR DAMAGED PROPERTY

101. DAMAGED PROPERTY VALUE

REPORTING OFFICER A. Johnson	OFFICER ID 3542	REVIEWED BY/DATE 5/24/19	ENTERED BY/DATE 7/9/19	DOE NCIC CANCELLED
COPIES TO:		APR SENT:	APR CANCELLED:	DOE NCIC ENTERED:

7/9/19

**Forensic Services Personnel:**

Forensic Technician F. Almendariz #N6382	951-210-1200
Forensic Technician K. Leon #N6154	951-210-1200
Forensic Technician P. Vander Feer #N5539	951-210-1200
Forensic Technician C. Kopitzke #N3863	951-210-1200
Forensic Technician J. Jernegan #N3435	951-210-1200
Forensic Technician E. Hayward #N6382	951-210-1200

**Evidence:**

AJ01 – CD containing Forensics photographs, BC# 2150722.

**Details:**

This supplemental report is reference the investigation of an Officer-Involved Shooting that occurred on 12/20/18 at 18630 Collier Ave, in the city of Lake Elsinore, in the County of Riverside.

On 5/14/19, I received the Riverside County Forensics evidence examination reports from the above listed personnel describing their involvement in photographing and collecting evidence items during this investigation. The CD containing the scene photographs were logged into the lake Elsinore station evidence room.

The purpose of this supplemental report is to document their evidence examination reports that were provided to me.

**Case Status:**

OPN/ CR-2

## IDENTIFICATION REPORT - - - Field Assignment

CRIME & AREA <b>OIS - Lake Elsinore</b>		STA/BUR <b>SIB-CHU</b>		FILE NO. <b>L18-354-0109</b>																																																																	
LOCATION OF OCCURRENCE <b>18630 Collier Ave</b>																																																																					
INF/VIC <b>Sus - Armando Franco</b>			RES. ADDRESS <b>Unknown</b>																																																																		
FIRM NAME <b>N/A</b>			BUS. ADDRESS <b>N/A</b>																																																																		
REQUESTING OFFICER <b>Inv. Alfaro #3485</b>			DATE RECEIVED <b>12-20-18</b>		TIME RECEIVED <b>1625 hrs.</b>																																																																
SERVICE REQUESTED ( x ) PHOTOGRAPHS ( ) LATENT SEARCH ( x ) OTHER (SPECIFY) <b>Evidence collection</b>																																																																					
REPORTING TECHNICIAN <b>Almendariz N6382</b>			WEATHER CONDITIONS <b>Dark and cool</b>																																																																		
DATE RESPONDED <b>12-20-18</b>	10/8 <b>1750 hrs.</b>	10/97 <b>1815 hrs.</b>	10/98 <b>0420 hrs.</b>	TOTAL TIME <b>12 hrs.</b>																																																																	
NO. PHOTOS TAKEN: <b>277</b>		NO. CARDS / NO. LATENT LIFTED: <b>None</b>		NO. EVIDENCE ITEMS TAKEN: <b>26</b>																																																																	
FILM TYPE BLACK & WHITE [ ] DIGITAL [ x ] COLOR NEGATIVE [ ]																																																																					
REMARKS: I responded to the above location to take photographs and collect evidence. Below is a description of the 277 photographs taken at this location.																																																																					
<table border="1"> <thead> <tr> <th>#</th> <th>Description</th> </tr> </thead> <tbody> <tr><td>1</td><td>Close-up of case information.</td></tr> <tr><td>2- 6</td><td>Overalls of Collier Ave facing north.</td></tr> <tr><td>7- 20</td><td>Overalls of Collier Ave facing west.</td></tr> <tr><td>21- 33</td><td>Overalls of Collier Ave facing east.</td></tr> <tr><td>34- 48</td><td>Overalls of Collier Ave facing north.</td></tr> <tr><td>49- 57</td><td>Overalls of parking lot facing east.</td></tr> <tr><td>58- 71</td><td>Overalls of parking lot facing west.</td></tr> <tr><td>72- 76</td><td>Overalls of Lake Elsinore Police Motorcycle, Ca license #3003064.</td></tr> <tr><td>77- 80</td><td>Overalls of Lake Elsinore Police Unit 17-090, Ca license #1444748.</td></tr> <tr><td>81- 86</td><td>Overalls of Lake Elsinore Police Motorcycle, with paper plates.</td></tr> <tr><td>87- 91</td><td>Overalls of Lake Elsinore Police Unit 17-069, Ca license #1466737.</td></tr> <tr><td>92- 96</td><td>Overalls of Unmarked Unit 08-969, Ca license #1292378.</td></tr> <tr><td>97- 102</td><td>Overalls of Unmarked Murrieta Police Unit, Ca license [REDACTED]</td></tr> <tr><td>103- 107</td><td>Overalls of white Nissan Sentra SV, Ca license # [REDACTED]</td></tr> <tr><td>108- 111</td><td>Overalls of blue Chevrolet Colorado V6, Ca license [REDACTED]</td></tr> <tr><td>112- 115</td><td>Overalls of tan GMC Yukon, Ca license [REDACTED]</td></tr> <tr><td>116- 120</td><td>Overalls of black Saturn VUE V6, Ca license [REDACTED]</td></tr> <tr><td>121- 125</td><td>Overalls of blue Honda Civic, Ca license [REDACTED]</td></tr> <tr><td>126- 137</td><td>Overalls of black Ford Taurus SE, with paper plates.</td></tr> <tr><td>138- 140</td><td>Overalls of evidence item labeled A, tire tracks.</td></tr> <tr><td>141- 151</td><td>Overalls of the exterior of Lake Elsinore Police Unit 16-021, Ca license #1522176.</td></tr> <tr><td>152- 164</td><td>Overalls of the interior of Unit 16-021.</td></tr> <tr><td>165- 176</td><td>Overalls of damage to Unit 16-021.</td></tr> <tr><td>177</td><td>Overall of evidence items #1-3 &amp; #5.</td></tr> <tr><td>178</td><td>Overall of evidence items #1-4.</td></tr> <tr><td>179</td><td>Overall of evidence items #1-5.</td></tr> <tr><td>180</td><td>Overall of evidence item #6.</td></tr> <tr><td>181- 183</td><td>Overalls of evidence items #7 &amp; 8.</td></tr> <tr><td>184- 185</td><td>Overalls of evidence item #9.</td></tr> <tr><td>186- 190</td><td>Overalls of floorboard in Unit 16-021 showing evidence items #1-5 &amp; 10.</td></tr> <tr><td>191- 198</td><td>Overalls of evidence items #11-23.</td></tr> </tbody> </table>						#	Description	1	Close-up of case information.	2- 6	Overalls of Collier Ave facing north.	7- 20	Overalls of Collier Ave facing west.	21- 33	Overalls of Collier Ave facing east.	34- 48	Overalls of Collier Ave facing north.	49- 57	Overalls of parking lot facing east.	58- 71	Overalls of parking lot facing west.	72- 76	Overalls of Lake Elsinore Police Motorcycle, Ca license #3003064.	77- 80	Overalls of Lake Elsinore Police Unit 17-090, Ca license #1444748.	81- 86	Overalls of Lake Elsinore Police Motorcycle, with paper plates.	87- 91	Overalls of Lake Elsinore Police Unit 17-069, Ca license #1466737.	92- 96	Overalls of Unmarked Unit 08-969, Ca license #1292378.	97- 102	Overalls of Unmarked Murrieta Police Unit, Ca license [REDACTED]	103- 107	Overalls of white Nissan Sentra SV, Ca license # [REDACTED]	108- 111	Overalls of blue Chevrolet Colorado V6, Ca license [REDACTED]	112- 115	Overalls of tan GMC Yukon, Ca license [REDACTED]	116- 120	Overalls of black Saturn VUE V6, Ca license [REDACTED]	121- 125	Overalls of blue Honda Civic, Ca license [REDACTED]	126- 137	Overalls of black Ford Taurus SE, with paper plates.	138- 140	Overalls of evidence item labeled A, tire tracks.	141- 151	Overalls of the exterior of Lake Elsinore Police Unit 16-021, Ca license #1522176.	152- 164	Overalls of the interior of Unit 16-021.	165- 176	Overalls of damage to Unit 16-021.	177	Overall of evidence items #1-3 & #5.	178	Overall of evidence items #1-4.	179	Overall of evidence items #1-5.	180	Overall of evidence item #6.	181- 183	Overalls of evidence items #7 & 8.	184- 185	Overalls of evidence item #9.	186- 190	Overalls of floorboard in Unit 16-021 showing evidence items #1-5 & 10.	191- 198	Overalls of evidence items #11-23.
#	Description																																																																				
1	Close-up of case information.																																																																				
2- 6	Overalls of Collier Ave facing north.																																																																				
7- 20	Overalls of Collier Ave facing west.																																																																				
21- 33	Overalls of Collier Ave facing east.																																																																				
34- 48	Overalls of Collier Ave facing north.																																																																				
49- 57	Overalls of parking lot facing east.																																																																				
58- 71	Overalls of parking lot facing west.																																																																				
72- 76	Overalls of Lake Elsinore Police Motorcycle, Ca license #3003064.																																																																				
77- 80	Overalls of Lake Elsinore Police Unit 17-090, Ca license #1444748.																																																																				
81- 86	Overalls of Lake Elsinore Police Motorcycle, with paper plates.																																																																				
87- 91	Overalls of Lake Elsinore Police Unit 17-069, Ca license #1466737.																																																																				
92- 96	Overalls of Unmarked Unit 08-969, Ca license #1292378.																																																																				
97- 102	Overalls of Unmarked Murrieta Police Unit, Ca license [REDACTED]																																																																				
103- 107	Overalls of white Nissan Sentra SV, Ca license # [REDACTED]																																																																				
108- 111	Overalls of blue Chevrolet Colorado V6, Ca license [REDACTED]																																																																				
112- 115	Overalls of tan GMC Yukon, Ca license [REDACTED]																																																																				
116- 120	Overalls of black Saturn VUE V6, Ca license [REDACTED]																																																																				
121- 125	Overalls of blue Honda Civic, Ca license [REDACTED]																																																																				
126- 137	Overalls of black Ford Taurus SE, with paper plates.																																																																				
138- 140	Overalls of evidence item labeled A, tire tracks.																																																																				
141- 151	Overalls of the exterior of Lake Elsinore Police Unit 16-021, Ca license #1522176.																																																																				
152- 164	Overalls of the interior of Unit 16-021.																																																																				
165- 176	Overalls of damage to Unit 16-021.																																																																				
177	Overall of evidence items #1-3 & #5.																																																																				
178	Overall of evidence items #1-4.																																																																				
179	Overall of evidence items #1-5.																																																																				
180	Overall of evidence item #6.																																																																				
181- 183	Overalls of evidence items #7 & 8.																																																																				
184- 185	Overalls of evidence item #9.																																																																				
186- 190	Overalls of floorboard in Unit 16-021 showing evidence items #1-5 & 10.																																																																				
191- 198	Overalls of evidence items #11-23.																																																																				

  
 112319

## Continued:

- 199- 201 Close-ups of evidence items #1-3, expended cartridges.
- 202 Close-up of evidence item #4, expended cartridge.
- 203- 204 Close-ups of evidence item #5, expended cartridge.
- 205- 206 Close-ups of evidence item #6, expended cartridge.
- 207 Close-up of evidence item #7, expended cartridge.
- 208 Close-up of evidence item #8, expended cartridge.
- 209- 211 Close-ups of evidence item #9, expended cartridge.
- 212- 213 Close-ups of evidence item #11, expended cartridge.
- 214 Close-up of evidence item #12 & 13, clothing and shoe.
- 215- 216 Close-ups of evidence item #14, shoe.
- 217 Close-up of evidence item #15, projectile.
- 218 Close-up of evidence item #16, handgun.
- 219- 221 Close-ups of evidence item #17, clothing.
- 222- 223 Close-up of evidence item #18, money.
- 224 Close-up of evidence item #19, letter.
- 225- 226 Close-up of evidence item #20, wallet.
- 227 Close-up of evidence item #21, knife.
- 228- 229 Close-ups of evidence item #22, knife.
- 230 Close-up of evidence item #23, handgun.
- 231- 234 Overalls of possible strike mark labeled B.
- 235 Close-up of possible strike mark labeled B.
- 236- 244 Overalls showing distance between Honda Civic and Ford Taurus.
- 245- 253 Close-ups of evidence item #12, clothing.
- 254 -257 Close-ups of evidence item #16, handgun.
- 258- 259 Close-up of evidence item #24, projectile.
- 260- 264 Close-ups of evidence item #17, clothing.
- 265- 267 Close-ups of evidence item #18, money.
- 268 Close-up of evidence item #19, letter.
- 269- 270 Close-ups of evidence item #20, wallet and its contents.
- 271- 277 Close-ups of evidence item #23, handgun.

**Evidence:**

26 items of evidence were collected from this location. Below are descriptions of the evidence items and their location of collection.

- Item #1 Expended "Federal 45 Auto" cartridge, collected from under the driver's seat in Unit 16-021 at 0203 hours.
- Item #2 Expended "Federal 45 Auto" cartridge, collected from under the driver's seat in Unit 16-021 at 0203 hours.
- Item #3 Expended "Federal 45 Auto" cartridge, collected from under the driver's seat in Unit 16-021 at 0203 hours.
- Item #4 Expended "Federal 45 Auto" cartridge, collected from the driver's side front floorboard in Unit 16-021 at 0205 hours.
- Item #5 Expended "Federal 45 Auto" cartridge, collected from the driver's side front floorboard in Unit 16-021 at 0206 hours.
- Item #6 Expended "Federal 45 Auto" cartridge, collected from the driver's side dashboard in Unit 16-021 at 0206 hours.
- Item #7 Expended "Federal 45 Auto" cartridge, collected from the passenger's front seat in Unit 16-021 at 0207 hours.

JP  
022309

## Continued:

- Item #8 Expended "Federal 45 Auto" cartridge, collected from the passenger's side front floorboard in Unit 16-021 at 0207 hours.
- Item #9 Expended "Federal 45 Auto" cartridge, collected from the driver's side rear floorboard in Unit 16-021 at 0208 hours.
- Item #10 Expended "Federal 45 Auto" cartridge, collected from under driver's seat in Unit 16-021 at 0209 hours.
- Item #11 Expended "FC17 40 Smith & Wesson" cartridge, collected from the ground of the parking lot at 0223 hours.
- Item #12 "Wrangler 33 x 30 regular fit" blue jeans, black socks, black belt and a piece of stripped shirt with possible blood, collected from the ground of the parking lot at 0224 hours.
- Item #13 Black and white right foot "Vans size 8" shoe, collected from the ground of the parking lot at 0236 hours.
- Item #14 Black and white left foot "Vans size 8" shoe, collected from the ground of the parking lot at 0237 hours.
- Item #15 Possible projectile, collected from the ground of the parking lot at 0238 hours.
- Item #16 Black "Browning Arms Co 9mm" handgun serial number [REDACTED] collected from the ground parking lot at 0239 hours.
- Item #16A 14 live rounds; nine "9mm Luger Tulammo", one "9mm NFC", 2 "9mm Luger Win", 2 "9mm Luger Blazer", collected from evidence item #16 at 0239 hours.
- Item #17 One stripped multi colored "George XL 46-48" shirt, one gray t-shirt with possible blood, collected from the ground of the parking lot at 0306 hours.
- Item #18 Seven \$20 bills, collected from the ground of the parking lot at 0314 hours.
- Item #19 A letter, collected from the ground of the parking lot at 0318 hours.
- Item #20 Brown wallet with contents, collected from the ground of the parking lot at 0320 hours.
- Item #21 Black "Outdoor Edge 3.5 Razorlite EDC" folding knife, collected from the ground of the parking lot at 0324 hours.
- Item #22 Black "Smith & Wesson Extreme Ops" folding knife, collected from the ground of the parking lot at 0325 hours.
- Item #23 Black "Glock 22 40 Cal" handgun serial number [REDACTED] collected from the ground of the parking lot at 0326 hours.
- Item #23A 17 live rounds, collected from evidence item #23 at 0326 hours.
- Item #24 Possible projectile, collected from the ground of the parking lot at 0344 hours.

All evidence items were released to Investigator Alfaro #3485 of SIB-CHU.

No further action was taken.



Frank Almendariz N6382  
Forensic Technician II  
Forensic Services West

Mileage: 23.7

Record #: 85756 Digital #: 90928 Fingerprints #: N/A

05  
012319

## IDENTIFICATION REPORT - - - Field Assignment

CRIME & AREA <b>Officer Involved Shooting - Elsinore</b>		STA/BUR <b>SIB-CHU</b>		FILE NO. <b>L18-354-0109</b>	
LOCATION OF OCCURRENCE <b>18630 Collier Avenue, Lake Elsinore</b>					
INF/VIC <b>S: Armando Franco</b>			RES. ADDRESS <b>Unknown</b>		
FIRM NAME <b>N/A</b>			BUS. ADDRESS <b>N/A</b>		
REQUESTING OFFICER <b>Investigator Alfaro #3435</b>			DATE RECEIVED <b>12/20/2018</b>		TIME RECEIVED <b>2230 hrs.</b>
SERVICE REQUESTED ( ) PHOTOGRAPHS ( ) LATENT SEARCH ( ) OTHER (SPECIFY)					
REPORTING TECHNICIAN <b>Kevin Leon #N6154</b>			WEATHER CONDITIONS <b>Cool / Clear</b>		
DATE RESPONDED <b>12/20/2018</b>	10/8 <b>2230 hrs.</b>	10/97 <b>0016 hrs.</b>	10/98 <b>0100 hrs.</b>	TOTAL TIME <b>2.5 hrs.</b>	
NO. PHOTOS TAKEN: <b>None</b>		NO. CARDS / NO. LATENT LIFTED: <b>None</b>		NO. EVIDENCE ITEMS TAKEN: <b>None</b>	
FILM TYPE BLACK & WHITE [ ] DIGITAL [ ] COLOR NEGATIVE [ ]					
REMARKS:  <p>I responded to the above location to assist Forensic Technician Almendariz #N6382 in processing the scene. Refer to Forensic Technician Almendariz's report for further information.</p> <p>No further action was taken.</p>					
 <b>Kevin Leon #N6154</b> <b>Forensic Technician II</b> <b>SIB - Forensic Services</b>					
<p style="text-align: right;"><b>Mileage: 51</b></p> <p style="text-align: center;"><b>Record #: 85771 Digital #: N/A Film #: N/A Fingerprints #: N/A</b></p>					





## IDENTIFICATION REPORT - - - Field Assignment

CRIME & AREA Autopsy - Coroner-Morgue		STA/BUR SIB-CHU		FILE NO. L18-354-0109 / 2018-15034	
LOCATION OF OCCURRENCE 800 S. Redlands Avenue					
INF/VIC S: Armando Franco [REDACTED]		RES. ADDRESS Unknown			
FIRM NAME N/A		BUS. ADDRESS N/A			
REQUESTING OFFICER Inv. Barajas #2379		DATE RECEIVED 12/26/18		TIME RECEIVED 0900 hrs.	
SERVICE REQUESTED ( X ) PHOTOGRAPHS ( ) LATENT SEARCH ( X ) OTHER (SPECIFY) Evidence Collection					
REPORTING TECHNICIAN Cori L. Kopitzke #N3863		WEATHER CONDITIONS N/A			
DATE RESPONDED 12/26/18		10/8 0900 hrs.		10/97 0920 hrs.	
				10/98 1158 hrs.	
				TOTAL TIME 3.0 hrs.	
NO. PHOTOS TAKEN: 242		NO. CARDS / NO. LATENT LIFTED: None		NO. EVIDENCE ITEMS TAKEN: 3	
FILM TYPE BLACK & WHITE [ ] DIGITAL [ X ] COLOR NEGATIVE [ ]					
REMARKS:  I responded to the above location to take photographs of the autopsy of Armando Franco and to collect evidence. I took 242 photographs described as follows:					
<b>Photographs</b>		<b>Description</b>			
#1		Overall, case identification card.			
#2, #3		Overalls, body bag.			
#4		Overall, information written on body bag, bag tag and bag seal.			
#5 - #18		Overalls, Armando.			
#19, #20		Identification photographs.			
#21- #24		Close-ups, right hand.			
#25 - #28		Close-ups, left hand.			
#29 - #31		Overalls, back.			
#32 - #43		Overalls, Armando.			
#44		Identification photograph.			
#45		Overall, left foot.			
#46, #47		Close-ups, injury, left foot.			
#48		Overall, right thigh.			
#49		Close-up, injury, right thigh.			
#50		Overall, right torso.			
#51, #52		Close-ups, injury, right upper chest, near armpit.			
#53		Overall, right shoulder.			
#54		Close-up, injury, right shoulder.			
#55		Overall, right neck.			
#56		Close-up, injury, right neck.			
#57		Overall, back.			
#58, #59		Close-ups, injury, back.			
#60 - #71		Overalls, Armando.			
#72		Identification photograph.			
#73		Overall, left foot.			

<u>Photographs</u>	<u>Description</u>
#74	Close-up, injury, left foot.
#75	Overall, right thigh.
#76, #77	Close-ups, injury, right thigh.
#78	Overall, right torso.
#79, #80	Close-ups, injury, right upper chest, near armpit.
#81	Overall, left leg.
#82, #83	Close-ups, injury, left leg.
#84	Overall, right upper arm.
#85, #86	Close-ups, injury, right upper arm.
#87	Overall, right shoulder.
#88, #89	Close-ups, injury, right shoulder.
#90	Overall, inner right thigh.
#91, #92	Close-ups, injury, right inner thigh.
#93 - #97	Close-ups, right hand.
#98 - #103	Close-ups, left hand.
#104	Overall, left foot.
#105	Close-up, injury, left foot.
#106	Overall, left foot.
#107 - #110	Close-ups, injury, left foot.
#111	Overall, right thigh.
#112, #113	Close-ups, injury, right thigh.
#114	Overall, right inner thigh.
#115, #116	Close-ups, injury, right inner thigh.
#117, #118	Overalls, left leg.
#119, #120	Close-ups, injuries, left leg.
#121, #122	Overalls, left leg.
#123 - #125	Close-ups, injuries, left leg.
#126	Overall, right torso.
#127 - #130	Close-ups, injury, right upper chest, near armpit.
#131	Overall, right thigh.
#132 - #139	Close-ups, injury, right thigh.
#140	Overall, right inner thigh.
#141 - #145	Close-ups, injury, right inner thigh.
#146 - #148	Overalls, back.
#149	Overall, left back.
#150, #151	Close-ups, injury, left back.
#152	Overall, left back.
#153 - #156	Close-ups, injury, left back.
#157	Overall, back of legs.
#158 - #160	Close-ups, injury, back of right leg.
#161 - #163	Overalls, projectile, right thigh.
#164	Close-up, projectile, right thigh.
#165 - #169	Overalls, right thigh injury with probe.

*[Handwritten signature]*

<u>Photographs</u>	<u>Description</u>
#170 - #172	Close-ups, item #1, projectile.
#173 - #176	Close-ups, item #1A, piece of fabric.
#177	Overall, torso.
#178	Overall, torso with chest plate removed.
#179	Overall, pitcher of blood removed from chest cavity.
#180, #181	Overalls, chest cavity.
#182 - #185	Overalls, right chest cavity with probe.
#186 - #188	Close-ups, skull.
#189 - #192	Close-ups, brain.
#193, #194	Close-ups, right lung with probe.
#195	Close-up, skull cap and skull cavity.
#196	Close-up, skull cavity.
#197, #198	Overalls, spinal cord.
#199, #200	Close-ups, spinal cord.
#201 - #205	Overalls, spinal column.
#206, #207	Close-ups, cross section of spinal cord.
#208 - #211	Overalls, neck.
#212 - #214	Overalls, autopsy work board.
#215 - #227	Close-ups, left shoe, brought to autopsy by investigator.
#228 - #235	Close-ups, of sock, brought to autopsy by investigator.
#236 - #242	Close-ups, pants, brought to autopsy by investigator.

Three items of evidence were collected. They are described as follows:

Item #1 -	Copper jacketed projectile, collected from the right thigh at 1055 hours.
Item #1A -	Fragment of fabric attached to projectile collected at 1055 hours.
Item #2 -	Human ID Bloodstain Card, collected at 1115 hours.

Item #1 through item #2 was released to Investigator Barajas, #2379 of SIB-CHU.

No further action was taken.



Cori L. Kopitzke #N3863  
Forensic Technician II  
Coroner's Bureau West

Mileage: 0.0

Record #: 85805 Digital #: 90964 Fingerprints #: N/A

*[Handwritten initials]*

## IDENTIFICATION REPORT - - - Field Assignment

CRIME & AREA Officer Involved Shooting - Lake Elsinore		STA/BUR SIB-CHU		FILE NO. L18-354-0109 / PERS2018-0366	
LOCATION OF OCCURRENCE 18630 Collier Avenue					
INF/VIC Unknown		RES. ADDRESS Unknown			
FIRM NAME N/A		BUS. ADDRESS N/A			
REQUESTING OFFICER Investigator Alfaro, #3485		DATE RECEIVED 12/23/2018		TIME RECEIVED 1200 hrs.	
SERVICE REQUESTED ( X ) PHOTOGRAPHS ( ) LATENT SEARCH ( ) OTHER (SPECIFY)					
REPORTING TECHNICIAN Forensic Technician II Jernegan, #N3435		WEATHER CONDITIONS Smoggy / Cool			
DATE RESPONDED 12/23/2018		10/8 1200 hrs.		10/97 1200 hrs.	
10/98 1300 hrs.		TOTAL TIME 1.0 hrs.			
NO. PHOTOS TAKEN: 27		NO. LATENT LIFTED: None		NO. EVIDENCE ITEMS TAKEN: None	
FILM TYPE BLACK & WHITE [ ] DIGITAL [ X ] COLOR NEGATIVE [ ]					

REMARKS: I responded to the above listed location via Sheriff's helicopter to take aerial photographs. I took 27 aerial photographs of 18630 Collier Avenue and the surrounding area.

No further action was taken.

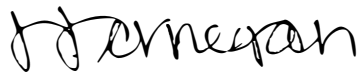

Jennifer Jernegan, #N3435  
Forensic Technician II  
Forensic Services West

Mileage: 0.0

Record #: 85786 Digital #: 90953 Film #: N/A Fingerprints #: N/A



**EVIDENCE EXAMINATION**

1. File Number <b>L18-354-0109</b>	2. Crime <b>OIS</b>	3. Agency <b>SIB-CHU</b>	4. Requesting Officer <b>Inv. Alfaro #3485</b>
5. Suspect - Victim			
6. Received By <b>Almendariz #N6382</b>		7. Date <b>12/21/18</b>	8. Time <b>0530 hrs.</b>
9. Completed By <b>Vander Feer, Paul #N5539</b>		10. Date <b>12/21/18</b>	11. Time <b>2139 hrs.</b>
12. Evidence Released To <b>See below</b>	13. By	14. Date	15. Time

**16. Evidence Description & Examination Results:**

**ITEM #1-** Grey Ford Taurus, Vehicle Identification Number [REDACTED]

**REQUEST:** Photographs and evidence collection.

**RESULTS:** I took 109 overall and close-up photographs showing the vehicle and evidence items collected, below is a description of the 109 photographs taken.

#	Description
01	Overall of information card.
02-19	Overalls of exterior of vehicle.
16-34	Overalls of interior of vehicle
35	Overall of lanyard with keys.
36-37	Close-ups of lanyard with keys.
38	Overall of interior of vehicle.
39	Overall of center console of vehicle.
40	Close-up of center console of vehicle.
41-43	Overalls of lanyard with keys and miscellaneous items.
44-45	Close-up of black holster.
46-47	Grey backpack with miscellaneous tools.
48-51	Close-ups of evidence item #1, green backpack with miscellaneous items.
52	Overall of evidence item #2.
53-56	Close-ups of evidence item #2, hat.
57-73	Close-ups of evidence item #3, grey backpack with miscellaneous items.
74-79	Overalls of evidence item #3a, currency.
80-88	Overalls of evidence item #3b, possible contraband.
89	Overall of evidence item #3.
90	Overall of component of evidence item #3.
91	Overall of evidence item #4.
92-99	Close-ups of evidence item #4, cellular phone.
100-105	Overalls of open trunk of vehicle.
106-109	Close-ups of evidence item #5, bag.

JS  
1/2/19

**EVIDENCE:**

Below is a description of the seven evidence items that were collected.

- Item #1 – Green “Merona,” backpack with black holster, four magazines, miscellaneous ammunition, and a gun cleaning kit, collected from the right rear passenger floor board of vehicle at 2015 hours.
- Item #2 – Black fedora hat “House of Blues,” collected from the back seat of vehicle at 2107 hours.
- Item #3 – Grey “Adidas,” backpack with miscellaneous items and ammunition, collected from the front seat floor board of vehicle at 2107 hours.
- Item #3a – U.S. currency in several denominations totaling \$2,829.00, collected from the backpack at 2107 hours.
- Item #3b – Possible methamphetamine and possible heroin, collected from the backpack at 2107 hours.
- Item #4 – Silver “Samsung,” cellular phone, Model # SM-J337T and Serial # [REDACTED] collected from the driver side floor board of vehicle at 2111 hours.
- Item #5 – Black carrying case with miscellaneous items and ammunition, collected from inside the trunk of vehicle at 2115 hours.

The above listed items were released to Investigator Alfaro #3485 of SIB-CHU.

**DISPOSITION:** The vehicle was released to Investigator Alfaro #3485 of SIB-CHU.



Vander Feer, Paul #N5539  
Forensic Technician I  
Forensic Services West

Lab Time: 3.9 hrs.

Record #: 85757 Digital #: 90947 Film #: N/A Fingerprints #: N/A

JP  
6/20/91

EVIDENCE EXAMINATION

1. File Number <b>L18-354-0109</b>	2. Crime <b>OIS</b>	3. Agency <b>SIB-CHU</b>	4. Requesting Officer <b>Inv. Johnson #3542</b>
5. Suspect - Victim			
6. Received By <b>Hayward #N4816</b>		7. Date <b>12-27-18</b>	8. Time <b>0910 hrs.</b>
9. Completed By <b>Almendariz #N6382</b>		10. Date <b>02-20-19</b>	11. Time <b>1600 hrs.</b>
12. Evidence Released To <b>See below</b>	13. By	14. Date	15. Time

16. Evidence Description & Examination Results:

**ITEM #16-** "Browning Arms 9mm S/N [REDACTED] pistol. BCN 2114303

**ITEM #23-** "Glock 22 .40 Cal S/N [REDACTED]" pistol. BCN 2114311

**REQUEST:** Search for latent fingerprints and swab for possible DNA.

**RESULTS:** I collected two samples of possible DNA. A swab of possible DNA and control swab was collected from the trigger and handle of evidence item #16 at 0939 hours and labeled item #16A. A swab of possible DNA and control swab was collected from the trigger and handle of evidence item #23 at 0950 hours and labeled item #23A.

The items were treated with cyanoacrylate fumes and dusted using bi-chromatic fingerprint powder. One latent fingerprint was developed.

Card #1 Latent print developed from the front handle of evidence item #1.

**DISPOSITION:** The evidence was placed into the evidence transition room pending pick up by the SIB-CHU.

  
Frank Almendariz N6382  
Forensic Technician II  
SIB - Forensic Services

Lab Time: 3 hrs.

Record #: 85823 / 19443 / 19597 Digital #: N/A Film #: N/A Fingerprints #: 21398

1/3/19





## Riverside County Sheriff's Department

### New Property / Evidence Report

<b>Deputy Name:</b>	JOHNSON, ANTHONY	<b>Deputy ID:</b>	3542	<b>Incident Number:</b>	L183540109
<b>Evidence Barcode:</b>	<b>Date Entered:</b>	<b>Item Description:</b>	<b>Mailing Address:</b>	<b>Tickler will be sent:</b>	<b>Entered By (ID):</b>
2150722	5/14/2019	Item Description: AJ01 - Forensics Photos. This item is related to the following SUSPECT: Franco, Armando.	Transient Lake Elsinore	8/12/2019	3542

# INCIDENT REPORT

RIVERSIDE COUNTY SHERIFF CA0330000

36

DATE PREPARED: 03/20/20

☐ INITIAL ☒ SUPPLEMENTAL

1. FILE NUMBER L 18 354 0109		2. DATE/TIME REPORTED		3. DATE/TIME ASSIGNED		4. DATE/TIME INV. START		5. DATE/TIME INV. TERM		6. ADULT ARR		7. JUV ARR	
8. OFFENSES - CODE SECTION				CRIME No - Change				COUNTS				9. EDP CODE	
10. OFFENSES - CODE SECTION (Add or Change to)				CRIME				COUNTS				11. EDP CODE	
12. OFFENSES - CODE SECTION (Add or Change to)				CRIME				COUNTS				13. EDP CODE	
14. LOCATION OF OCCURRENCE				15. REP. DIST.		16. OCCURRED ON- DATE/TIME				17. OR BETWEEN DATE/TIME			
18. BUSINESS NAME						19. BUSINESS PHONE				20. CASE STATUS/CLEARANCE Arrest			
21. WAS THIS INCIDENT RELATED TO MARIJUANA? YES <input type="checkbox"/> NO <input type="checkbox"/> (If yes, briefly include in narrative or additional details how it was related)													
22. BWC VIDEO (CAPTURED BY YOU OR ANY OTHER DEPARTMENT MEMBER) YES <input type="checkbox"/> NO <input type="checkbox"/>													

**VICTIM - REPORTING PARTY - WITNESS - OTHERS:**

☐ SEE ADDITIONAL PERSONS REPORT

23. INVL		24. NAME (Last, First, Middle)				25. SEX		26. RACE		27. DOB		28. AGE		29. HT		30. WT		31. HAIR		32. EYES		33. SKIN			
34. RESIDENCE ADDRESS						CITY						ZIP						35. EMAIL ADDRESS				36. RES. PHONE			
37. BUSINESS ADDRESS						CITY						ZIP						38. EMAIL ADDRESS				39. BUS. PHONE			
40. INVL		41. NAME (Last, First, Middle)				42. SEX		43. RACE		44. DOB		45. AGE		46. HT		47. WT		48. HAIR		49. EYES		50. SKIN			
51. RESIDENCE ADDRESS						CITY						ZIP						52. EMAIL ADDRESS				53. RES. PHONE			
54. BUSINESS ADDRESS						CITY						ZIP						55. EMAIL ADDRESS				56. BUS. PHONE			

**SUSPECT: ☒ ADULT ☐ JUVENILE**

☐ PAROLE ☐ PROBATION

☐ SEE ADDITIONAL PERSONS REPORT

☒ ARRESTED

57. SUS#		58. NAME (Last, First, Middle)				59. SEX		60. RACE		61. DOB		62. AGE		63. HT		64. WT		65. HAIR		66. EYES		67. SKIN			
68. DRIVER'S LICENSE NUMBER / ID NUMBER						IN POSSESSION YES <input type="checkbox"/> NO <input type="checkbox"/>		69. STATE		70. SOCIAL SECURITY NUMBER				71. MNI NUMBER				72. CHI NUMBER							
73. RESIDENCE ADDRESS						CITY						ZIP						74. EMAIL ADDRESS				75. RES. PHONE			
76. BUSINESS ADDRESS						CITY						ZIP						77. EMAIL ADDRESS				78. BUS. PHONE			

**79. JUVENILE DISPOSITION ☐ OTHER JURIS. ☐ JUV. CRT. PROB. ☐ WITHIN DEPT. ☐ DETAINED ☐ NOT DETAINED**

80. GANG DATA												81. TATTOOS / SCARS / MARKS / CLOTHING DESCRIPTION											
GANG NAME(S):												Forensic Tech Land's identification report incorporation											
<input type="checkbox"/> Member <input type="checkbox"/> Associate <input type="checkbox"/> Self Admit. <input type="checkbox"/> Prior Knowledge																							
TATTOOS / SCARS / MARKS																							
<input type="checkbox"/> Face <input type="checkbox"/> Neck <input type="checkbox"/> R. Arm <input type="checkbox"/> L. Arm <input type="checkbox"/> Hands <input type="checkbox"/> Torso <input type="checkbox"/> Back <input type="checkbox"/> Legs																							

**VEHICLE: ☐ REFER TO CHP 180 FORM FOR STOLEN, RECOVERED, TOWED OR IMPOUNDED**

82. INVL		83. LICENSE		84. STATE		85. YEAR		86. MAKE		87. MODEL		88. BODY STYLE		89. S/L RO		AUTO VALUE Code: \$							
90. COLOR				91. VIN #				92. OTHER IDENTIFIERS				93. DISPOSITION OF VEHICLE											
94. REGISTERED OWNER				95. ADDRESS				CITY				STATE				ZIP				96. PHONE			

97. DAMAGED PROPERTY VALUE  
\$

☐ PROPERTY REPORT ATTACHED FOR STOLEN, RECOVERED OR DAMAGED PROPERTY

REPORTING OFFICER Inv. Joshua Manjarrez		OFF I.D. #3882		REVIEWED BY / DATE <i>[Signature]</i> 3/24/20		ENTERED BY / DATE 4/14/20		ENTERED BY / DATE			
COPIES TO: Investigator Johnson #3542				APR SENT:		APR CANCELLED:		DOJ-NCIC ENTERED:		DOJ-NCIC CANCELED:	

03.26.20

4/14/20

FILE NUMBER
L 18 354 0109

Investigator Joshua Manjarrez #3882  
Central Homicide Unit

CONTINUATION PAGE

Page Number: 2

**CORONER'S OFFICE PERSONNEL:**

Forensic Technician Land #N4213

951-210-1200

**ATTACHMENTS:**

A. Copy of Forensic Technician Land's Identification Report.

**DETAILS:**

The following is a supplemental report regarding an officer involved shooting investigation that occurred on Thursday, December 20, 2018 at 18630 Collier Ave., in the city of Lake Elsinore. The following report pertains to Forensic Tech Land's identification report

I received Riverside County Forensic Technician Land's identification report describing her involvement in this investigation and attached it to this report (Refer to Attachment A).

This report will be forwarded to Investigator Johnson for final disposition.

**STATUS:**

Arrest



# **ATTACHMENT A**

Forensic Technician Land's Identification Report

**IDENTIFICATION REPORT - - - Field Assignment**

CRIME & AREA <b>Officer Involved Shooting – Lake Elsinore</b>		STA/BUR <b>SIB-CHU</b>		FILE NO. <b>L18-354-0109 / PERS2018-0366</b>	
LOCATION OF OCCURRENCE <b>Lake Elsinore Sheriff Station, 333 Limited Avenue and 18-630 Collier Ave.</b>					
INF/VIC <b>Unknown</b>		RES. ADDRESS <b>Unknown</b>			
FIRM NAME <b>N/A</b>		BUS. ADDRESS <b>N/A</b>			
REQUESTING OFFICER <b>Inv. Manjarrez #3882, SIB-CHU / Inv. Martinelli #4026, PSB</b>		DATE RECEIVED <b>12/20/2018</b>		TIME RECEIVED <b>1630 hrs.</b>	
SERVICE REQUESTED ( X ) PHOTOGRAPHS ( ) LATENT SEARCH ( X ) OTHER (SPECIFY) <b>Evidence Collection / Measurements</b>					
REPORTING TECHNICIAN <b>L. Land #N4213</b>		WEATHER CONDITIONS <b>Cold</b>			
DATE RESPONDED <b>12/20/2018</b>	10/8 <b>1645 hrs.</b>	10/97 <b>1850 hrs.</b>	10/98 <b>0530 hrs.</b>	TOTAL TIME <b>11.0 hrs.</b>	
NO. PHOTOS TAKEN: <b>127</b>		NO. LATENT LIFTED: <b>None</b>		NO. EVIDENCE ITEMS TAKEN: <b>Four</b>	
FILM TYPE BLACK & WHITE [ ] DIGITAL [ X ] COLOR NEGATIVE [ ]					

## REMARKS:

I responded to the Lake Elsinore Sheriff Station to take photographs and collect evidence. I took 127 photographs, described as follows;

#	Description
1	Scene information.
2-14	Overalls and close-ups, Dep. Kramer #5062.
15-17	Overalls, load bearing ballistic vest, front.
18-22	Close-ups, Smith & Wesson M&P Bodyguard, 380 caliber, serial # [REDACTED] one magazine and 7 live rounds.
23-25	Close-ups, PMag 30 magazine and 30 live rounds.
26-27	Close-ups, two magazines and 26 live rounds.
28-31	Overalls, load bearing ballistic vest, back.
32-33	Close-ups, magazine and 6 live rounds.
34-39	Close-ups, duty belt.
40	Close-up, Glock 21, 45 Auto, serial # [REDACTED] one magazine and 4 live rounds.
41-48	Overalls and close-ups, Dep. Beaudet #4513.
49-51	Overalls, load bearing ballistic vest.
52-53	Close-ups, two magazines and 30 live rounds.
54-55	Close-ups, duty belt.
56-60	Close-ups, Glock 22, 40 cal., serial # [REDACTED] one magazine and 15 live rounds.
61-67	Overalls and close-ups, Dep. Glaser #4746.
68-71	Overalls, load bearing ballistic vest.
72-74	Close-ups, three magazines and 45 live rounds.
75	Overall, duty belt.
76-77	Close-ups, Glock 22 40 caliber, serial # [REDACTED] and one magazine with 15 live rounds.
78-85	Overalls and close-ups, Dep. Foster #3624.
86-87	Overalls, duty belt and contents.
88-91	Close-ups, Sig Sauer P220 Scorpion 45 caliber hand gun serial # [REDACTED] four magazines and 33 live rounds.
92-99	Overalls and close-ups, Dep. Hansen #4007.
100-101	Overalls, duty belt and contents.
102-103	Close-ups, Glock 22, 40 caliber hand gun, serial # [REDACTED] three magazines, and 45 rounds.
104-108	Overalls, Dep Burch, #4328.

Report continues on page 2.

5117

#	Description
109-112	Overalls, load bearing ballistic vest and contents.
113-114	Close-ups, two magazines and 42 live rounds.
115	Close-up, Sig Sauer P320, 40 caliber hand gun, serial # [REDACTED] one magazine, and 22 live rounds.
116-120	Overalls, Dep. Miller #4557.
121-122	Overalls, duty belt and contents.
123-124	Close-ups, Glock 22, 40 caliber hand gun, serial # [REDACTED] three magazines and 46 live rounds.
125	Close-up, black boxers.
126-127	Close-ups, wristwatch and dental appliance.

The photographs are stored at Forensic Services.

I collected 4 items of evidence;

- Item #1 Green 5.11 Tactical brand uniform pants, with possible blood, collected from Dep. Kramer, #5062, at 2013 hours.
- Item #2 Glock 21, 45 Auto, serial # [REDACTED] collected from Dep. Kramer, at 2052 hours.
- Item #2A One magazine and 4 live rounds, collected from Dep. Kramer, at 2052 hours.
- Item #3 Green 5.11 Tactical brand uniform pants, with possible blood, collected from Dep. Burch, #4328, at 2327 hours.

The evidence item was released to Inv. Manjarrez, #3882, of SIB-CHU.

I then responded to 18630 Collier Ave. to assist Forensic Technician Almendariz, #N6385 in processing the scene. I collected measurements of the scene using a laser scanner. The scan data was stored at Forensic Services.

No further action was taken.



L. Land #N4213  
Forensic Technician II  
SIB-Forensic Services

Mileage: 198.3

Record #: 85790 Digital #: 90957 Film #: N/A Fingerprints #: N/A

92  
5117



# RIVERSIDE COUNTY SHERIFF

## INCIDENT REPORT

Notification/Response  
Hospital Scene/Death Notification

CA0330000

2379552  
Page 1 of 7

DATE PREPARED: **April 27, 2020**

☐ INITIAL

☒ SUPPLEMENTAL

1. FILE NUMBER <b>L18 354 0109</b>	2. DATE / TIME REPORTED	3. DATE / TIME ASSIGNED	4. DATE / TIME INV. START	5. DATE / TIME INV. TERM.	6. Adult ARR.	7. Juv. ARR
8. OFFENSE - CODE SECTION		CRIME		COUNTS		9. EDP CODE
10. OFFENSE - CODE SECTION (Add or Change to)		CRIME		COUNTS		11. EDP CODE
<b>No changes</b>						
12. OFFENSE - CODE SECTION (Add or Change to)		CRIME		COUNTS		13. EDP CODE
14. LOCATION OF OCCURRENCE		15. REP. DIST.	16. OCCURRED ON - <b>12/20/18</b>	DATE / TIME	17. OR BETWEEN	DATE / TIME
18. BUSINESS NAME		19. BUSINESS PHONE NUMBER		20. CASE STATUS / CLEARANCE <b>OPN / CR-2</b>		
21. WAS THIS INCIDENT RELATED TO MARIJUANA? <input type="checkbox"/> YES <input type="checkbox"/> NO (If yes, briefly include in narrative or additional details how it was related)						

### VICTIM - REPORTING PARTY - WITNESS - OTHER:

☐ See Additional Persons Report

22. INVL <b>OTH 1</b>	<b>RN</b>	24. SEX <b>M</b>	26. RACE <b>H</b>	27. DOB	28. AGE	29. HT.	29. WT.	30. HAIR	31. EYES	32. SKIN
33. RESIDENCE ADDRESS: CITY, STATE, ZIP <b>Inland Valley Medical Center</b>				34. EMAIL ADDRESS / ALT. NUMBER				35. RES. PHONE		
36. BUSINESS ADDRESS: CITY, STATE, ZIP <b>36485 Inland Valley Dr, Wildomar, California 92595</b>				37. EMAIL ADDRESS / MISC. NUMBER				38. BUS. PHONE <b>(951) 677-1111</b>		

### SUSPECT:

☒ Adult ☐ Juvenile

☐ Parole ☐ Probation

☐ See Additional Persons Report

☐ ARRESTED

56. SUS # <b>1</b>	57. NAME (Last, First, Middle) <b>Franco, Armando (Deceased)</b>	58. SEX <b>M</b>	59. RACE <b>H</b>	60. DOB	61. AGE	62. HT	63. WT	64. HAIR	65. EYES	66. SKIN
67. DRIVERS LICENSE NUMBER / ID NUMBER		IN POSSESSION YES <input type="checkbox"/> NO <input type="checkbox"/>		68. STATE		69. SOCIAL SECURITY NUMBER		70. MNI NUMBER		71. CII NUMBER
72. RESIDENCE ADDRESS: CITY, STATE, ZIP <b>Previously Blocked</b>				73. EMAIL ADDRESS / ALT. NUMBER				74. RES. PHONE <b>Previously Blocked</b>		
75. BUSINESS ADDRESS: CITY, STATE, ZIP <b>Previously Blocked</b>				76. EMAIL ADDRESS / MISC NUMBER				77. BUS. PHONE <b>Previously Blocked</b>		
78. JUVENILE DISPOSITION: <input type="checkbox"/> Other Juris. <input type="checkbox"/> Juv. Crt. Prob. <input type="checkbox"/> Within Dept. <input type="checkbox"/> Detained <input type="checkbox"/> Not Detained										

### GANG DATA

79. Gang Name(s):

☐ Member ☐ Associate ☐ Self Admit ☐ Prior Knowledge

### 80. TATTOOS / SCARS MARKS / CLOTHING DESCRIPTION

Notification & Response

Hospital Scene

Death Notification

### TATTOOS / SCARS / MARKS

☐ Face ☐ Neck ☐ R. Arm ☐ L. Arm ☐ Hands ☐ Torso ☐ Back ☐ Legs

### VEHICLES:

☐ REFER TO CHP 180 FORM FOR STOLEN, RECOVERED, TOWED OR IMPOUND

81. INVL	82. LICENSE	83. STATE	84. YEAR	85. MAKE	86. MODEL	87. BODY STYLE	88. S/L/R/O Code: <b>\$</b>	AUTO VALUE
89. COLOR / COLOR		90. VIN #		91. OTHER IDENTIFIERS			92. DISPOSITION OF VEHICLE	
93. REGISTERED OWNER				94. ADDRESS: CITY, STATE, ZIP			95. PHONE	

☐ PROPERTY REPORT ATTACHED FOR STOLEN, RECOVERED, OR DAMAGED PROPERTY

101. DAMAGED PROPERTY VALUE  
\$.

REPORTING OFFICER <b>Master Investigator Chris Barajas</b>	OFF. ID <b>2379</b>	REVIEWED BY / DATE <b>4/30/20</b>	ENTERED BY / DATE <b>10/29</b>	ENTERED BY / DATE
COPIES TO: <b>SIB/CHU-E Inv. Johnson</b>		APR SENT:	APR CANCELED:	DOJ-NCIC ENTERED:
				DOJ-NCIC CANCELLED:

TC

TC  
10/29

05.20.20



# RIVERSIDE COUNTY SHERIFF

Notification/Response  
Hospital Scene/Death Notification

## INCIDENT REPORT

CA0330000

2379552  
Page 2 of 7

FILE NUMBER  
**L18 354 0109**

☐ INITIAL    ☒ SUPPLEMENTAL 1

**VICTIM – REPORTING PARTY – WITNESS – OTHER:**

☐ See Additional Persons Report

1. INVL <b>OTH</b>	2. NAME (Last, First Middle) <b>Nurse [REDACTED] RN</b>	3. SEX	4. RACE	5. DOB	6. AGE	7. HT.	8. WT.	9. HAIR	10. EYES	11. SKIN
12. RESIDENCE ADDRESS: CITY, STATE, ZIP <b>Inland Valley Medical Center</b>					ALT. NUMBER			13. RES. PHONE		
14. BUSINESS ADDRESS: CITY, STATE, ZIP <b>36485 Inland Valley Dr, Wildomar, California 92595</b>					MISC NUMBER			15. BUS. PHONE <b>(951) 677-1111</b>		

16. INVL <b>OTH</b>	17. NAME (Last, First Middle) <b>Dr. [REDACTED]</b>	18. SEX	19. RACE	20. DOB	21. AGE	22. HT.	23. WT.	24. HAIR	25. EYES	26. SKIN
27. RESIDENCE ADDRESS: CITY, STATE, ZIP <b>Inland Valley Medical Center</b>					ALT. NUMBER			28. RES. PHONE		
29. BUSINESS ADDRESS: CITY, STATE, ZIP <b>36485 Inland Valley Dr, Wildomar, California 92595</b>					MISC NUMBER			30. BUS. PHONE <b>(951) 677-1111</b>		

--	--	--	--	--	--	--	--	--	--	--

46. INVL	47. NAME (Last, First Middle)	48. SEX	49. RACE	50. DOB	51. AGE	52. HT.	53. WT.	54. HAIR	55. EYES	56. SKIN
57. RESIDENCE ADDRESS: CITY, STATE, ZIP					ALT. NUMBER			58. RES. PHONE		
59. BUSINESS ADDRESS: CITY, STATE, ZIP					MISC NUMBER			60. BUS. PHONE		

61. INVL	62. NAME (Last, First Middle)	63. SEX	64. RACE	65. DOB	66. AGE	67. HT.	68. WT.	69. HAIR	70. EYES	71. SKIN
72. RESIDENCE ADDRESS: CITY, STATE, ZIP					ALT. NUMBER			73. RES. PHONE		
74. BUSINESS ADDRESS: CITY, STATE, ZIP					MISC NUMBER			75. BUS. PHONE		

76. INVL	77. NAME (Last, First Middle)	78. SEX	79. RACE	80. DOB	81. AGE	82. HT.	83. WT.	84. HAIR	85. EYES	86. SKIN
87. RESIDENCE ADDRESS: CITY, STATE, ZIP					ALT. NUMBER			88. RES. PHONE		
89. BUSINESS ADDRESS: CITY, STATE, ZIP					MISC NUMBER			90. BUS. PHONE		

91. INVL	92. NAME (Last, First Middle)	93. SEX	94. RACE	95. DOB	96. AGE	97. HT.	98. WT.	99. HAIR	100. EYES	101. SKIN
102. RESIDENCE ADDRESS: CITY, STATE, ZIP					ALT. NUMBER			103. RES. PHONE		
104. BUSINESS ADDRESS: CITY, STATE, ZIP					MISC NUMBER			105. BUS. PHONE		

106. INVL	107. NAME (Last, First Middle)	108. SEX	109. RACE	110. DOB	111. AGE	112. HT.	113. WT.	114. HAIR	115. EYES	116. SKIN
117. RESIDENCE ADDRESS: CITY, STATE, ZIP					ALT. NUMBER			118. RES. PHONE		
119. BUSINESS ADDRESS: CITY, STATE, ZIP					MISC NUMBER			120. BUS. PHONE		



# RIVERSIDE COUNTY SHERIFF

## CONTINUATION SHEET

Notification/Response  
Hospital Scene/Death Notification  
L18 354 0109

2379552  
Page 3 of 7

### RIVERSIDE COUNTY SHERIFF'S PERSONNEL:

Investigator Anthony Johnson #3542	SIB/CHU – East	(760) 393-3500
Deputy Coroner Jen Howarth #N6356	Coroner's Services – West	(951) 443-2300
Deputy Brad Foster #3624	Lake Elsinore Station	(951) 245-3300
Deputy Perry Willow #4649	Lake Elsinore Station	(951) 245-3300

### ATTACHMENT(S):

A. Riverside County Sheriff New Property/Evidence Report

### EVIDENCE:

<u>Item:</u>	<u>Description:</u>
CB01.	<b>Gunshot Residue</b> – GSW kit collected from both hands of the decedent by Deputy Coroner Jennifer Howarth at Inland Valley Medical Clinic, on December 20, 2018, at 9:10pm, barcode
CB02.	<b>Nail Clippings</b> – Nail clippings from the decedent's right hand, collected by DC Howarth during the external body examination at Inland Valley Medical Clinic, on December 20, 2018, at 9:13pm, barcode
CB03.	<b>Nail Clippings</b> – Nail clippings from the decedent's left hand, collected by DC Howarth during the external body examination at Inland Valley Medical Clinic, on December 20, 2018, at 9:16pm, barcode

*Note: The above listed items (CB01 – CB03) were collected during the decedent's body exam conducted by Deputy Coroner Jennifer Howarth on December 20, 2018.*

CB04.	<b>Underwear</b> – Black Calvin Klein underwear size L, collected at Inland Valley Medical Center by Deputy Brad Foster, delivered to Deputy Perry Willow, and packaged by Forensic Technician Lisa Land on December 21, 2018, at 12:12am, barcode
CB05.	<b>Dental Bridge</b> – Partial dental apparatus collected at Inland Valley Medical Center by Deputy Brad Foster, delivered to Deputy Perry Willow, and packaged by Forensic Technician Lisa Land on December 21, 2018, at 12:13am, barcode
CB06.	<b>Men's Watch</b> – Citizen watch with possible blood stain collected at Inland Valley Medical Center by Deputy Brad Foster, delivered to Deputy Perry Willow, and packaged by Forensic Technician Lisa Land on December 21, 2018, at 12:12am, barcode

*Note: The above listed items (CB04 – CB06) were obtained by Inland Valley Medical Center when Armando Franco was admitted into the hospital. Those items were removed from his person and provided to Deputy Brad Foster. Those items were then handed over to Deputy Perry Willow when he relieved Dep. Foster.*



# RIVERSIDE COUNTY SHERIFF

## CONTINUATION SHEET

Notification/Response  
Hospital Scene/Death Notification  
L18 354 0109

2379552  
Page 4 of 7

1 All the collected items were placed in an evidence locker at the Lake Elsinore Station's Evidence Repository  
2 under case number L18 3560109, on December 21, 2018.<sup>1</sup>

### 4 DETAILS:

6 On Thursday, December 20, 2018, 4:30pm, Riverside County Sheriff Department's Central Homicide Unit  
7 Investigator Anthony Johnson with an Officer Involved Shooting incident that occurred earlier that day in Lake  
8 Elsinore, CA. Inv. Johnson requested I respond to Inland Valley Medical Center and check on the status of  
9 Armando Franco, whom was shot during the incident.

11 At 6:45pm, I arrived at the hospital and met the Operating Room Nurse [REDACTED] RN. Nurse  
12 [REDACTED] stated Armando was brought to the hospital with multiple gunshot injuries and was rushed into the  
13 operating room for immediate medical treatment. Nurse [REDACTED] explained the surgery was over and he was  
14 expected to survive. Armando remained in the OR and was later moved to the Intensive Care Unit.

16 After meeting with Nurse [REDACTED] I spoke with Lake Elsinore Sheriff Station Deputy Brad Foster. He was  
17 assigned to monitor Armando while he was admitted into the hospital. Dep. Foster received Armando's  
18 personal belongings and maintained them while he was at the hospital.

20 I then met with [REDACTED] Armando's [REDACTED] in the lobby of the hospital and provided her limited information  
21 about the investigation. During our short conversation, she explained she was Armando's only living next of  
22 kin.

24 After speaking with [REDACTED] I returned to the Lake Elsinore Station to assist with the investigation. Prior to  
25 leaving the hospital, Dep. Foster informed me that he was being relieved by Dep. Perry Willow. He added  
26 Armando's personal property remained at the hospital with Dep. Willow.

28 Around 8:15pm, the hospital notified the Riverside County Sheriff Department was notified that Armando  
29 succumb to his injuries and died. I returned to the hospital and met with the Riverside County Coroner's  
30 office. I returned to the hospital and met with Dep. Willow and Deputy Coroner Jennifer Howarth.

32 Attending Nurse [REDACTED] RN met us at the entrance of the Intensive Care Unit and escorted us to ICU  
33 Room #16. Armando was laying supine on a hospital bed with medical intervention paraphernalia in place.  
34 Nurse [REDACTED] explained that Armando was unresponsive while in ICU. Dr. [REDACTED] attempted to revive  
35 Armando but was unsuccessful. Dr. [REDACTED] announced Armando's death at 8:15pm.

37 While Deputy Coroner (DC) Howarth examined the body, I memorialized Armando's condition by taking  
38 photographs. DC Howarth noted several defects to Armando's left foot, left leg, right leg, right chest, right  
39 shoulder, and back. It was difficult to examine the body and obtain an accurate accounting of the defects  
40 because life-saving apparatuses were applied to Armando's body and remained in place upon his death.

42 During the body examination, DC Howarth collected a Gunshot Residue sample from both of Armando's  
43 hands (CB01). Fingernail clippings were also collected from the right (CB02) and left (CB03) hands. Toward  
44 the end of the external body examination, a toe tag was placed on the decedent's right big toe at 9:28pm.  
45 Shortly thereafter, [REDACTED] arrived and assisted DC Howarth with loading the body into a body bag.

<sup>1</sup> Refer to Riverside County Sheriff New Property/Evidence Report for additional details.



# RIVERSIDE COUNTY SHERIFF

## CONTINUATION SHEET

Notification/Response  
Hospital Scene/Death Notification  
L18 354 0109

2379552  
Page 5 of 7

1 At 10:01pm, zipper lock #065745 was placed on the body bag when it was zipped up. [REDACTED] then placed the  
2 body on a transportation gurney and eventually into his van and transported it to the Coroner's office.  
3  
4 Dep. Willow was relieved from his post. He took the evidentiary items assigned to him and instructed to place  
5 them in an evidence locker within the Lake Elsinore Station.  
6  
7 At the completion DC Howarth advised the post mortem examination was scheduled for December 26, 2018,  
8 at 9:00am, at the Coroner's office in Perris, CA. DC Howarth and I exited ICU Room 16 at 10:07pm.  
9  
10 DC Howarth and I then met with Armando's family [REDACTED]  
11 [REDACTED] in a waiting room inside the hospital. DC Howarth advised [REDACTED] of Armando's passing  
12 and provided information on how to arrange collection of Armando's body after the post mortem examination.  
13  
14 After meeting with the family, I returned to the Lake Elsinore Station. Upon my arrival at the police station,  
15 I learned the evidence Dep. Willow was assigned to him was delivered to Inv. Johnson while he conducted his  
16 investigation. I then processed the evidence items and photographed them before sealing the bags.  
17  
18 The contents of the bag was emptied and Forensic Technician Lisa Land photographed the items. A pair of  
19 black underwear (CB04) was photographed. A partial dental bridge (CB05) was photographed and packaged  
20 separately. The last item photographed was a Citizen watch (CB06).  
21  
22 Once those items (CB04-CB06) were photographed and packaged, all the collected items were entered into  
23 evidence within the Lake Elsinore Station's Evidence Repository.<sup>2</sup>  
24  
25 This is an open investigation and this report's status reflects such. A copy of this report was incorporated into  
26 the investigation file managed by Investigator Johnson.  
27

28 **STATUS:** OPN/CR-2  
29  
30

<sup>2</sup> Refer to Attachment "A" for additional details.



Notification/Response  
Hospital Scene/Death Notification  
L18 354 0109

# RIVERSIDE COUNTY SHERIFF

## CONTINUATION SHEET

2379552  
Page 6 of 7

# Attachment “A”

Riverside County Sheriff New Property/Evidence Report



# RIVERSIDE COUNTY SHERIFF

## CONTINUATION SHEET

Notification/Response  
Hospital Scene/Death Notification  
L18 354 0109

2379552  
Page 7 of 7



### Riverside County Sheriff's Department

#### New Property / Evidence Report

Deputy Name:		JOHNSON, ANTHONY		Deputy ID: 3542		Incident Number:		L183540109	
Evidence Barcode:	Date Entered:	Item Description:	Mailing Address:	Tickler will be sent:	Entered By (ID):				
2114245	12/21/2018	Item Description: CB01. GSR kit - both hands.	Hospital Scene	3/21/2019	2379				
Evidence Barcode:	Date Entered:	Item Description:	Mailing Address:	Tickler will be sent:	Entered By (ID):				
2114246	12/21/2018	Item Description: CB02. Nail clippings - right hand.	Hospital Scene	3/21/2019	2379				
Evidence Barcode:	Date Entered:	Item Description:	Mailing Address:	Tickler will be sent:	Entered By (ID):				
2114249	12/21/2018	Item Description: CB03. Nail clippings - left hand.	Hospital Scene	3/21/2019	2379				
Evidence Barcode:	Date Entered:	Item Description:	Mailing Address:	Tickler will be sent:	Entered By (ID):				
2114251	12/21/2018	Item Description: CB04. Black boxers.	Hospital Scene	3/21/2019	2379				
Evidence Barcode:	Date Entered:	Item Description:	Mailing Address:	Tickler will be sent:	Entered By (ID):				
2114252	12/21/2018	Item Description: CB05. Watch and dental bridge.	Hospital Scene	3/21/2019	2379				

# INCIDENT REPORT

DATE PREPARED: 12/22/2020

RIVERSIDE COUNTY SHERIFF CA0330000

☐ INITIAL ☒ SUPPLEMENTAL

38

1. FILE NUMBER L18 354 0109	2. DATE/TIME REPORTED	3. DATE/TIME ASSIGNED	4. DATE/TIME INV. START	5. DATE/TIME INV. TERM	6. ADULT ARR	7. JUV ARR
8. OFFENSES - CODE SECTION		CRIME No - Change		COUNTS		9. EDP CODE
10. OFFENSES - CODE SECTION (Add or Change to)		CRIME		COUNTS		11. EDP CODE
12. OFFENSES - CODE SECTION (Add or Change to)		CRIME		COUNTS		13. EDP CODE
14. LOCATION OF OCCURRENCE		15. REP. DIST.	16. OCCURRED ON- DATE/TIME		17. OR BETWEEN DATE/TIME	
18. BUSINESS NAME			19. BUSINESS PHONE		20. CASE STATUS/ CLEARANCE Open / CMB-2	
21. WAS THIS INCIDENT RELATED TO MARIJUANA? <input type="checkbox"/> YES <input checked="" type="checkbox"/> NO (If yes, briefly include in narrative or additional details how it was related)						
22. BWC VIDEO (CAPTURED BY YOU OR ANY OTHER DEPARTMENT MEMBER) <input checked="" type="checkbox"/> YES <input type="checkbox"/> NO						

**VICTIM - REPORTING PARTY - WITNESS - OTHERS:**

☐ SEE ADDITIONAL PERSONS REPORT

23. INVL OTH	24. NAME (Last, First, Middle)	25. SEX	26. RACE	27. DOB	28. AGE	29. HT	30. WT	31. HAIR	32. EYES	33. SKIN
34. RESIDENCE ADDRESS			CITY		ZIP		35. EMAIL ADDRESS			36. RES. PHONE
37. BUSINESS ADDRESS			CITY		ZIP		38. EMAIL ADDRESS			39. BUS. PHONE

40. INVL	41. NAME (Last, First, Middle)	42. SEX	43. RACE	44. DOB	45. AGE	46. HT	47. WT	48. HAIR	49. EYES	50. SKIN
51. RESIDENCE ADDRESS			CITY		ZIP		52. EMAIL ADDRESS			53. RES. PHONE
54. BUSINESS ADDRESS			CITY		ZIP		55. EMAIL ADDRESS			56. BUS. PHONE

**SUSPECT:** ☐ ADULT ☐ JUVENILE

☐ PAROLE ☐ PROBATION

☐ SEE ADDITIONAL PERSONS REPORT ☐ ARRESTED

57. SUS#	58. NAME (Last, First, Middle)	59. SEX	60. RACE	61. DOB	62. AGE	63. HT	64. WT	65. HAIR	66. EYES	67. SKIN
68. DRIVER'S LICENSE NUMBER / ID NUMBER		IN POSSESSION YES <input type="checkbox"/> NO <input type="checkbox"/>		69. STATE	70. SOCIAL SECURITY NUMBER		71. MNI NUMBER		72. CII NUMBER	
73. RESIDENCE ADDRESS			CITY		ZIP		74. EMAIL ADDRESS			75. RES. PHONE
76. BUSINESS ADDRESS			CITY		ZIP		77. EMAIL ADDRESS			78. BUS. PHONE

79. JUVENILE DISPOSITION	<input type="checkbox"/> OTHER JURIS.	<input type="checkbox"/> JUV. CRT. PROB.	<input type="checkbox"/> WITHIN DEPT.	<input type="checkbox"/> DETAINED	<input type="checkbox"/> NOT DETAINED
--------------------------	---------------------------------------	--	---------------------------------------	-----------------------------------	---------------------------------------

80. <b>GANG DATA</b>  GANG NAME(S): _____  <input type="checkbox"/> Member <input type="checkbox"/> Associate <input type="checkbox"/> Self-Admit <input type="checkbox"/> Prior Knowledge  TATTOOS / SCARS / MARKS <input type="checkbox"/> Face <input type="checkbox"/> Neck <input type="checkbox"/> R. Arm <input type="checkbox"/> L. Arm <input type="checkbox"/> Hands <input type="checkbox"/> Torso <input type="checkbox"/> Back <input type="checkbox"/> Legs	81. TATTOOS/SCARS/MARKS/CLOTHING DESCRIPTION  USB drive containing BWC footage of OIS taken to D.A. Office as discovery
--	---

**VEHICLE:**

☐ REFER TO CHP 180 FORM FOR STOLEN, RECOVERED, TOWED OR IMPOUNDED

82. INVL	83. LICENSE	84. STATE	85. YEAR	86. MAKE	87. MODEL	88. BODY STYLE	89. S/L/R/O	AUTO VALUE
90. COLOR/COLOR		91. VIN #		92. OTHER IDENTIFIERS			93. DISPOSITION OF VEHICLE	
94. REGISTERED OWNER		95. ADDRESS		CITY		STATE	ZIP	96. PHONE

☐ PROPERTY REPORT ATTACHED FOR STOLEN, RECOVERED OR DAMAGED PROPERTY

97. DAMAGED PROPERTY VALUE  
\$

REPORTING OFFICER Dep. G. Gonzalez	OFFICER I.D. 5346	REVIEWED BY DATE SGT. THURM 1/12/21 #2805	ENTERED BY DATE 3/3 TC	ENTERED BY DATE
COPIES TO: Inv. Johnson #3542		APR SENT:	APR CANCELLED:	DOJ-NCIC ENTERED:

1-14-21

3/4 TC



**LAW ENFORCEMENT OTHER(S):****Riverside County Sheriff's Central Homicide Unit**

(951) 955-2777

Investigator Johnson ID #3542

Investigator Harvey ID #1701

**Riverside District Attorney's Office**

(951) 955-5400

Receptionist Leticia Betancourt

DDA Jennifer Garcia

**ATTACHMENT(S):****ITEM QTY. DESCRIPTION**

A 1 R.S.O. Property Report – Form #409

**DETAILS:**

The following is a supplemental report regarding an officer involved shooting investigation that occurred on Thursday, December 20, 2018, in the city of Lake Elsinore.

On Thursday, December 17, 2020, I was contacted by Central Homicide Investigator Harvey and asked to transport a USB thumb-drive containing Body Worn Camera (BWC) footage of the officer involved shooting incident to the Riverside District Attorney's Office (c/o DDA Jennifer Garcia), located at 3960 Orange Street, city of Riverside. I arrived around 1430 hours, and contacted Receptionist [REDACTED] and advised her that I had an envelope containing a USB thumb-drive for DDA Jennifer Garcia. [REDACTED] took possession of the envelope and signed a R.S.O. Property Report -Form #409, she advised me that she would place the envelope in DDA Jennifer Garcia's mailbox.

That concluded my involvement with the USB thumb-drive.

This report will be forwarded to Investigator Johnson.

**CASE STATUS:**

Open/CMB-2





***ATTACHMENT # A (1 pages)***  
***Riverside Sheriff – Lake Elsinore Station***  
***# L18 354 0109.***

**RIVERSIDE COUNTY SHERIFF'S DEPARTMENT  
PROPERTY REPORT**

1. Date <b>17-DEC-20</b>		2. Time <b>1430</b>		3. Offense <b>D.I.S / D.A. Discovery</b>		4. File Number <b>L18 354 0109</b>	
5. <input type="checkbox"/> Receipt <input checked="" type="checkbox"/> Release				6. <input type="checkbox"/> Evidence <input type="checkbox"/> Found Property <input type="checkbox"/> Safe Keeping <b>N/A</b>			
7. Name <b>RIVERSIDE County District Attorney's Office</b>							
8. Residence Address <b>c/o JENNIFER GARCIA</b>						Phone	
9. Business Address						Phone	

10. Item	11. Quantity	12. Description
<b>81</b>	<b>01</b>	<b>THUMB DRIVE CONTAINING BODY WORN CAMERA FOOTAGE OF D.I.S INCIDENT</b>

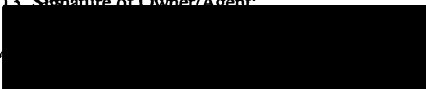
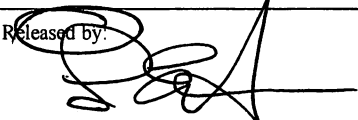
13. Signature of Owner/Agent: 	14. Received or Released by: 	I.D. # <b>1701</b>
--	--	--------------------

**18250 P.C. WEAPONS/FIREARMS SEIZURE**

Weapons and/or firearms seized and taken into temporary custody, pursuant to 18250 P.C. shall be held by seizing agency. Individuals seeking the return of the firearms must complete and submit a Law Enforcement Gun Release Application to the Department of Justice except when forfeiture proceedings are initiated by the seizing agency in accordance with 18275 P.C. Such application may be obtained from any Law Enforcement agency. For further information, contact the Property Room Clerk of the \_\_\_\_\_ Station at the phone number \_\_\_\_\_ during normal business hours. You will be notified within ten (10) business days if forfeiture proceedings are initiated. Weapons and/or firearms not claimed within twelve (12) months of the date of seizure shall be deemed a nuisance and disposed of in accordance with 18005(c) P.C.

**16. AFFIDAVIT OF FINDER OF PROPERTY**

**I declare that on: (date) \_\_\_\_\_ at (time) \_\_\_\_\_ I found or saved the above described property and the owner is not known to me. I have not secreted, withheld, or disposed of any part of said property; and I have saved the property from**

**in the following manner \_\_\_\_\_**

**I declare under PENALTY OF PERJURY that the foregoing is true.**

**Signed: \_\_\_\_\_ Date: \_\_\_\_\_**

**Witness: \_\_\_\_\_ Date: \_\_\_\_\_**

If you wish to claim the above described property, contact this department after ninety (90) days. If the owner is not located and you have not contacted this department within one hundred twenty (120) days, the property will be disposed of.

# **RIVERSIDE COUNTY SHERIFF'S DEPARTMENT**



## **PROFESSIONAL STANDARDS BUREAU**

**Use of Force Investigation  
UOF 2018- 0045**

**Deputy Michael Kramer #5062  
Lake Elsinore Station  
Date of Incident: December 20, 2018**

**Book 1 of 1**

**OFFICER-INVOLVED SHOOTING (OIS) CHECKLIST:**

***The following tabs contain attachments related to this investigation:***

- ☒ 1. Professional Standards Bureau, Shooting Review Board PowerPoint Presentation (Hard copy printed)
- ☒ 2. Central Homicide Unit, Shooting Review Board PowerPoint Presentation (Hard copy printed)
- ☒ 3. Firearms Discharge Review Summary
- ☒ 4. Compact Disc containing electronic versions of items 1-3

7/11/19 5062  
12/11/19

7K 5062  
12 11 19

Riverside County Sheriff's Department  
Professional Standards Bureau



Deputy-Involved Shootings

UOF 2018-0045 (Administrative) Deputy Kramer #5062

L 18 354 0109 (Criminal) (Fatal)

1

Panel Members

- Chief Deputy Donald Sharp
- Captain Zachary Hall
- Lieutenant Christian Dekker
- Deputy Jeff Cryder
- Deputy Julio Alcantar

2

WK 5062  
12 11 19



## Professional Standards Bureau

---

- Captain Robert Perdue
- Lieutenant Ken Paulson
- Sergeant Wade Lenton
- Lead Investigator III Melissa Nieburger
- Investigator II Gustavo Castañeda

3

## Central Homicide Unit

---

- Master Investigator James Dickey
- Lead Investigator III Ruben Paz
- Lead Investigator III Anthony Johnson

4

7/11/2012  
12/11/19

## Deputies Involved

- Deputy Michael Kramer

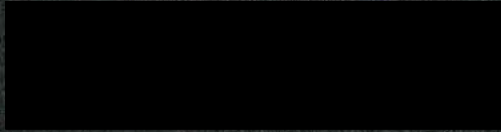

5

## S.R.B. Instructions

### PURPOSE:

- The Shooting Review Board is to review the facts surrounding the separate firearm discharge incidents by Deputies Michael Kramer [REDACTED] which occurred on December 20, 2018.  
[REDACTED]
- Investigators James Dickey, Ruben Paz, and Anthony Johnson from the Central Homicide Unit will present the facts to the panel for each individual incident, which will determine if Departmental programs, policies, and procedures were followed.
- The findings of the panel will be forwarded to the Sheriff, who will conduct a review.
- If the findings are not unanimous, a minority report may be written by a panel member designated by the Panel Chairperson.

6

ME 5062  
12/11/19



## S.R.B. Instructions

### PROCEDURES:

- Deputies Kramer, [REDACTED] will be asked to leave the room.
- The circumstances of each shooting incident will be presented by the Central Homicide Unit Investigator separately.
- The panel members may discuss the facts regarding the discharge of the firearm. The panel members will determine whether each incident is in or out of compliance with Departmental General Orders.
- Deputies Kramer, [REDACTED] may be questioned individually by the panel to clarify issues. These inquiries may include questions concerning opinion or compliance with General Orders, but questions concerning any previous disciplinary actions are not permitted.

7

## S.R.B. Instructions

### PROCEDURES (CONT):

- Peace officer rights are protected by Section 3300 of the Government Code. Deputies Kramer, [REDACTED] were invited to this panel to give their recollection of the circumstances of their shooting incident. Under the Government Code, a peace officer has a right to be questioned by no more than two designated people. Deputies Kramer, [REDACTED] have agreed to waive this right for the purpose of these reviews, so panel members may question them directly, if needed. Therefore, any of the deputies responses to panel questions are compelled statements, given without waiver of the right to remain silent.

8

ME 502  
12/1/19



## S.R.B. Instructions

---

### PROCEDURES (CONT):

- The Firearms Discharge Review Summary for each incident will be completed by the panel and forwarded to the Sheriff for final disposition.
- Panel members may be called upon to testify at any subsequent hearings.

9

## S.R.B. Instructions

---

### PANEL MEMBER INSTRUCTIONS:

- To protect the confidentiality rights of Deputies Kramer, [REDACTED] you are admonished not to discuss any information regarding the facts of these shooting reviews after the conclusion of the hearings, until authorized by Sheriff's Administration.

10

70K 5062  
12/1/19  
5

Riverside County Sheriff's Department  
Professional Standards Bureau



Deputy-Involved Shooting  
UOF 2018-0045 (Administrative)  
L 18 354 0109 (Criminal) (Fatal)

Deputy Michael Kramer #5062

11

Riverside County Sheriff's Department  
Central Homicide Unit



Presented by:  
Investigator Anthony Johnson

12

MK 5062  
12/1/19  
6



Riverside County Sheriff's Department  
Professional Standards Bureau



Deputy-Involved Shooting  
UOF 2018-0045 (Administrative)  
L 18 354 0109 (Criminal) (Fatal)

Deputy Michael Kramer #5062

13

## General Orders

---

### Use of Force

- 1000.03 The Department demands the exercise of good judgement at all times when force is necessary.
- 1000.04 Members shall not use more force than is reasonably necessary in overcoming any resistance or force.
- 1000.07 Lethal force will only be used when all other reasonable means have failed in the defense of a person's life or the life of the Department member.

14

MK 5062  
12/1/19

## General Orders

### Firearms

- 1001.03 The Department considers weapons/firearms to be defensive weapons, to be used only when necessary and justified
- 1001.04 When armed, the Department demands the exercise of good judgement.
- 1010.03 The discharge of any weapon shall be prohibited except under the following conditions:
  - A. When all other reasonable means have failed in the defense of a person's life or the life of the Department member.

15



## Training Discussion

16

ME 5062  
12/11/19



Riverside County Sheriff's Department  
Professional Standards Bureau



Deputy-Involved Shooting  
UOF 2018-0045 (Administrative)  
L 18 354 0109 (Criminal) (Fatal)

Deputy Michael Kramer #5062

17

Riverside County Sheriff's Department  
Professional Standards Bureau



Deputy-Involved Shooting

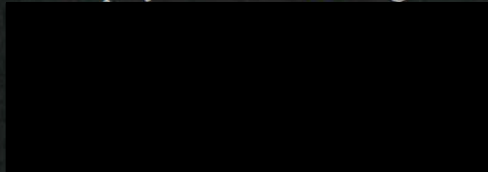

18

MK 5062  
12/1/19

Riverside County Sheriff's Department  
Professional Standards Bureau



Presented by:  
Investigator James Dickey

19

Riverside County Sheriff's Department  
Professional Standards Bureau



Deputy-Involved Shooting

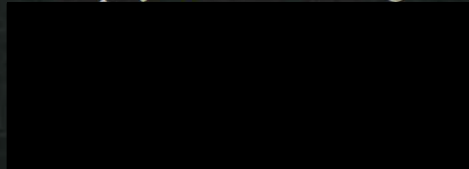

20

AK 5062  
12/1/9



## General Orders

### Use of Force

- 1000.03 The Department demands the exercise of good judgement at all times when force is necessary.
- 1000.04 Members shall not use more force than is reasonably necessary in overcoming any resistance or force.
- 1000.07 Lethal force will only be used when all other reasonable means have failed in the defense of a person's life or the life of the Department member.

21

## General Orders

### Firearms

- 1001.03 The Department considers weapons/firearms to be defensive weapons, to be used only when necessary and justified
- 1001.04 When armed, the Department demands the exercise of good judgement.
- 1010.03 The discharge of any weapon shall be prohibited except under the following conditions:
  - A. When all other reasonable means have failed in the defense of a person's life or the life of the Department member.

22

MK 5062  
12/1/19  
11



# Training Discussion

---

23

Riverside County Sheriff's Department  
Professional Standards Bureau



Deputy-Involved Shooting

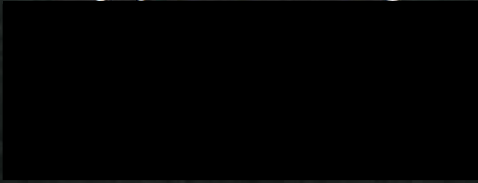

24

WK 0022  
12/11/19



Riverside County Sheriff's Department  
Professional Standards Bureau



Deputy-Involved Shooting

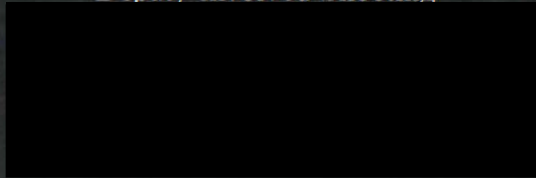

25

Riverside County Sheriff's Department  
Central Homicide Unit

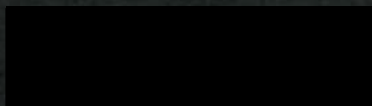

26

NK 5062  
12/11/19

Riverside County Sheriff's Department  
Professional Standards Bureau



Deputy-Involved Shooting

27

## General Orders

### Use of Force

- 1000.03 The Department demands the exercise of good judgement at all times when force is necessary.
- 1000.04 Members shall not use more force than is reasonably necessary in overcoming any resistance or force.
- 1000.07 Lethal force will only be used when all other reasonable means have failed in the defense of a person's life or the life of the Department member.

28

MC 1062  
12/1/19  
14

## General Orders

### Firearms

- 1001.03 The Department considers weapons/firearms to be defensive weapons, to be used only when necessary and justified
- 1001.04 When armed, the Department demands the exercise of good judgement.
- 1010.03 The discharge of any weapon shall be prohibited except under the following conditions:
  - A. When all other reasonable means have failed in the defense of a person's life or the life of the Department member.

29



## Training Discussion

30

ME 5062  
12/11/19



Riverside County Sheriff's Department  
Professional Standards Bureau



Deputy-Involved Shooting

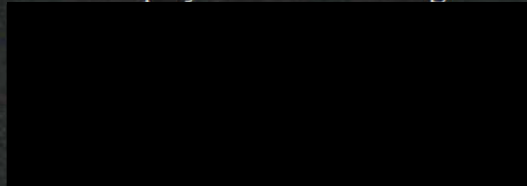

31



Thank you for participating

32

7/11/19

742 5062  
12/11/19

## **RIVERSIDE COUNTY SHERIFF'S DEPARTMENT**



CENTRAL HOMICIDE UNIT

INVESTIGATOR ANTHONY JOHNSON

1

## **DEPUTY-INVOLVED SHOOTING L183540109 (FATAL)**

---

Date of Incident : December 20, 2018

Location : 11630 Collier Avenue  
Lake Elsinore Ca.

Deputy Involved:  
Deputy Michael Kramer #5062

Suspect:  
Armando Franco

2

MK 1062  
12/11/19  
1

## Suspect

Armando Franco

➤ DOB:

Criminal History:

3

## Deputy Michael Kramer #5062

4

MK 5062  
12/11/19  
2



## Case Summary

- On Thursday December 20, 2018, Deputy Kramer and Beaudet were assisting Lake Elsinore station investigations bureau with a surveillance operation to attempt to locate Franco.
- Franco was wanted reference a 664-187 PC that occurred on 12/15/18 at the Azteca Grill in the city of Lake Elsinore [REDACTED] Franco shot two people at the restaurant, critically injuring both and fled the area in a dark colored sedan.
- Franco was on active parole for 245 PC and 186.22 (B) PC.

5

## Case Summary

- Investigators conducted surveillance at Franco's last known residence at [REDACTED] in Lake Elsinore. Deputies Kramer and Beaudet were assigned as a uniformed takedown unit.
- Franco left the residence in a silver Ford Taurus with paper plates. Deputy Kramer attempted a vehicle stop however; Franco accelerated away and a pursuit was initiated.
- Deputy Kramer pursued Franco to 11630 Collier St where the deputy-involved shooting occurred.

6

WK 1062  
12 11 19

## Timeline

---

- 1554 hours - Pursuit initiated
- 1558 hours Pursuit terminated at 11630 Collier Avenue
- 1559 hours "Shots fired!"
- 1601 hours AMR requested. Suspect down.
- 1602 hours Deputies provided medical aid until AMR arrived.

7

## Deputy Kramer BWC

---



8

ME 5062  
12/1/19



## Deputy Kramer's Statement

- Deputy Kramer and Beaudet were briefed by Investigators of the circumstances of the investigation and that Franco was wanted for a 664-187 PC that occurred on 12/15/18.
- Kramer and Beaudet were assigned as a marked takedown unit and staged in the area of Lemon Street and Orchard Street.
- Deputies watching the residence at [REDACTED] advised that Franco drove away in a silver Ford Taurus.
- Deputy Kramer attempted to stop the vehicle, but a pursuit ensued and terminated at 18630 Collier ave.

9

## Deputy Kramer's Statement

- Franco collided into a parked vehicle and exited his vehicle armed with two handguns.
- Kramer collided into the back of Franco's vehicle.
- Franco pointed one of the pistols at Kramer who was seated in his vehicle as he ran away.
- Kramer then fired several rounds at Franco. Franco ran for another 15 to 20 yards north through the parking lot until he fell to the ground.

10

MR 1212  
12/11/19



## Deputy Beaudet BWC



11

## Statement

- [REDACTED] was sitting in the driver seat of her vehicle waiting for her co-worker to get in the car.
- [REDACTED] heard a screeching noise and saw a vehicle collide into a pole behind her car. She saw a patrol unit behind the suspect vehicle.
- The suspect exited his vehicle and pointed a handgun at [REDACTED] as she attempted to flee.
- [REDACTED] laid on the ground on the passenger side of the car as the suspect ran away. She heard 4-5 gunshots, but did not see the shooting.

12

MK 5062  
12/11/19

## Statement

- [REDACTED] was in the front passenger seat when she heard tires squealing and saw a vehicle collide into the rear of their car.
- She saw the suspect running through the parking and he pointed a handgun at her friend and yelled for her to get on the ground.
- [REDACTED] believed the suspect fired at deputies 2 to 4 times. [REDACTED] saw one deputy fire an unknown amount of times at the suspect.

13

## Recovered Weapons

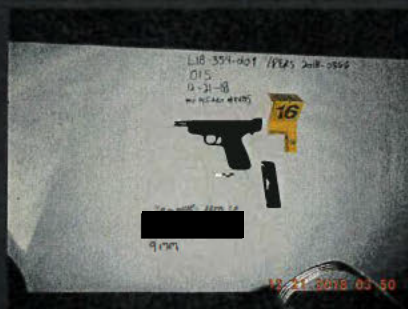

14

ME 1062  
12/11/19

## Armando Franco's Injuries

---

- Franco sustained six gunshot wounds to the right thigh, left foot, left leg, right arm and torso.
- Bio Tox results revealed Franco had methamphetamine in his system at the time of the deputy involved shooting.
- The cause of death was determined to be multiple gunshot wounds.

15



## Questions?

---

16

*MK 5012  
12/1/19*



**RIVERSIDE COUNTY SHERIFF'S  
DEPARTMENT**



CENTRAL HOMICIDE UNIT

INVESTIGATOR ANTHONY JOHNSON

17

ME 5062  
12/1/19

ME 1062  
12/11/19

**RIVERSIDE COUNTY SHERIFF'S DEPARTMENT  
CHAD BIANCO, SHERIFF-CORONER**

**FIREARMS DISCHARGE REVIEW SUMMARY**

**Employee Name:** *Deputy Michael Kramer #5062*

**Suspect(s) Name:** *Armando Franco*

**FILE NO.** *L-183540109*

**PERS NO.** *UOF 2018-0045*

**CASE AGENT:** *Investigator Patrick Samosky*

**Firearms Review Panel (Members):**

- 1. Chief Deputy Donald Sharp**
- 2. Captain Zachary Hall**
- 3. Lieutenant Christian Dekker**
- 4. Deputy Jeffery Cryder**
- 5. Deputy Julio Alcantar**

Firearm discharge on December 20, 2018, at 1559 hours, involving Deputy Kramer at 11630 Collier Avenue, Lake Elsinore, CA.

**SECTION I**

On September 12, 2019, a panel was convened by the Sheriff to review the incident reported on the attached forms, which indicates the discharge of a firearm by personnel of the Riverside Sheriff's Department. This panel received, read, and/or reviewed information from the following:

**(Y or N)**

- |  |   |
|--|---|
| 1. (Y) Department Reports<br>FILE # <i>L-183540109</i>     | 5. (Y) Interview of witnesses to the incident.  |
| (N) A. Other department report                             | 6. (N) A diagram of the incident.   |
| PERS # <i>UOF 2018-0045</i>                                | 7. (N) Photographs of the incident.   |
| (N) B. Outside agency review report                        | 8. (N) Exchange of information between<br>panel members.  |
| N/A  | 9. (N) Questioning of witnesses by panel<br>members.  |
| (N) C. Other   | 10. (N) Questioning of employee(s)<br>directly involved by panel members.   |
| 2. (Y) Interview of personnel directly<br>involved.        | 11. (N) A final statement by personnel<br>involved of any item which may<br>have been overlooked during the<br>investigation. |
| 3. (Y) Interview of personnel indirectly<br>involved.      |   |
| 4. (N) Interview of involved personnel's<br>supervisor(s). |   |

## SECTION II

The Review Panel agreed the major issues to be considered were:

ISSUE	FINDINGS	
	Within Compliance	Out of Compliance
1. General Orders 1000.03	(F)	( )
2. General Orders 1000.04	(F)	( )
3. General Orders 1000.07	(F)	( )
4. General Orders 1001.03	(F)	( )
5. General Orders 1001.04	(F)	( )
6. General Orders 1010.03	(F)	( )

## SECTION III

The conclusions reached on the issues by the panel were shown in Section II. The recommendation of the panel is:

The discharge of firearm was WITHIN COMPLIANCE Departmental policies and procedures.

  
Chief Deputy Donald Sharp ID# 2512

  
Deputy Jeffery Cryder ID# 4048

  
Captain Zachary Hall ID# 2746

  
Deputy Julio Alcantar ID# 4852

  
Lieutenant Christian Dekker ID# 2948

Panel members in disagreement:

Minority report filed: ( )

Reviewed by:

  
Assistant Sheriff Robert Gunzel Date 10/25/2019

## SECTION IV

Decision: \_\_\_\_\_

  
Sheriff Chad Bianco

10/25/19  
Date

 #5062  
Employee Signature and ID # Date 12/11/19



Mc 1062  
119